

PHASE I ENVIRONMENTAL SITE ASSESSMENT

16th Street Heights Proposed Apartment Building

4618 14th Street NW
Washington, DC 20011



DMY Project No. 02.03382.01

Prepared for:

Attn: Mark James, Urban Green
Institute of Urban Living, Inc.
1060-1062 Bladensburg Road NE
Washington, DC 20011

Prepared by:

DMY Capitol, LLC
2141 P Street NW, Suite 107
Washington, District of Columbia 20037

March 23, 2021

DMYCAPITOL

ZONING COMMISSION
District of Columbia
CASE NO.21-18
EXHIBIT NO.793A1

TABLE OF CONTENTS

COVER SHEET
TABLE OF CONTENTS
LIST OF APPENDICES
GENERAL INFORMATION
EXECUTIVE SUMMARY

SECTION	PAGE
1.0 EXECUTIVE SUMMARY	1
1.1 Findings and Opinions	2
1.2 Conclusions.....	4
2.0 SUBJECT SITE DESCRIPTION	5
2.1 Location and Legal Description	5
2.2 Environmental Liens and Activity/Use Limitations	5
2.3 Physical Setting	5
2.4 Subject Site and Vicinity Characteristics	6
2.5 Description of Subject Site Structures and Improvements	6
2.6 Current Uses of Subject Site.....	6
3.1 Historical Background.....	7
3.1.1 City Directories	7
3.1.2 Aerial Photographs.....	8
3.1.3 Sanborn® Fire Insurance Maps.....	8
3.2 Historically Significant or Environmental Findings	8
4.0 RECORDS REVIEW	9
4.1 Database Summary	9
4.1.2 Orphan Summary	13
5.0 LOCAL AGENCY RECORDS	14
6.0 ON-SITE OBSERVATIONS	15
6.1 Methodology and Limiting Conditions	15
6.2 Site Operations, Processes, and Equipment	15
6.3 Aboveground Chemical or Waste Storage	16
6.4 Underground Chemical or Waste Storage, Drainage, or Collection Systems	16
6.5 Electrical Transformers / PCB Equipment.....	17
6.6 Releases or Potential Releases	17
6.7 Other Notable Site Features.....	18
7.0 INTERVIEWS	19
7.1 Interview with Site Owner.....	19
7.2 Interview with Occupants.....	19
7.3 Interviews with Local Government Officials	19
8.0 OFF-SITE RECONNAISSANCE	20
8.1 Current Uses of Adjoining Properties.....	20
9.0 ADDITIONAL PROJECT INFORMATION	22
10.0 PRODUCT INFORMATION	23
10.1 Purpose	23
10.2 Scope of Services	23
10.3 Significant Assumptions	24
10.4 Limitations and Exceptions	24
10.5 Special Terms and Conditions.....	25
10.6 User Reliance	25
10.7 Deviations	26
10.8 Data Gaps.....	26

TABLE OF CONTENTS

SECTION	PAGE
10.9 Reliance.....	27
11.0 USER PROVIDED INFORMATION.....	28
11.1 Specialized Knowledge	28
11.2 Valuation Reduction for Environmental Issues	28
11.3 Commonly Known or Reasonably Ascertainable Information	28
11.4 Owner, Property Manager, and Occupant Information	28
11.5 Reason for Performing Phase I ESA	28
11.6 Title Records	28
11.7 Historical Documentation Review	28

APPENDICES

Appendix A	Site Photographs
Appendix B	Site Figures
Appendix C	The EDR-City Directory Abstract
Appendix D	Certified Sanborn® Map Report
Appendix E	The EDR Radius Map™ Report with GeoCheck® Report
Appendix F	Local Agency FOIA Request

DMYCAPITOL

Site Reconnaissance: March 1, 2021

Report Date: March 23, 2021

Prepared For: Attn: Mark James, Urban Green
Institute of Urban Living, Inc.
1060-1062 Bladensburg Road NE
Washington, DC 20011

Prepared By: DMY Capitol, LLC
2141 P Street NW, Suite 107
Washington, District of Columbia 20037
Phone: (202) 741-9159
Fax: (202) 688-1918

DMY Project No: 02.03382.01

Site Name: 16th Street Heights Proposed Apartment Building
Site Address: 4618 14th Street NW
Washington, DC 20011

Property Information: Square: 2704; Suffix: 0000; Lot: 0064
0.58-Acre Property

Latitude: 38.9466380
Longitude: -77.0333940

Preparer: Brandon J. Colunga (540-671-3321)

EP Certification

We declare that, to the best of our professional knowledge and belief, we meet the definition of Environmental Professional as defined in §312.10 of 40 CFR § 312.

We have the specific qualifications based on education, training, and experience to assess a property of the nature, history, and setting of the subject site. We have developed and performed the all appropriate inquiries in conformance with the standards and practices set forth in 40 CFR Part 312.

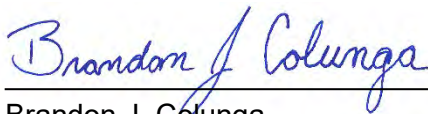

Brandon J. Colunga
Senior Project Environmental Scientist

1.0 EXECUTIVE SUMMARY

This report presents the results of a Phase I Environmental Site Assessment (ESA) performed by DMY Capitol, LLC (DMY) of the 16th Street Heights Proposed Apartment Building property located at 4618 14th Street NW in Washington, DC 20011 (the site). This Phase I ESA was conducted in general conformance with the *Standard Practice for Environmental Site Assessments: Phase I Environmental Site Assessment Process*, hereafter referred to as the ASTM Standard Practice, as defined by the *American Society for Testing and Materials (ASTM), Designation E1527-13*. Any exceptions to, or deletions from, this practice are described in Section 10.0 of this report.

The following Executive Summary is an integral part of this Phase I ESA report and may not be removed or distributed separately. Important information regarding the status of the subject site is included elsewhere in this report and is not presented in this Executive Summary. Any individual copies of the Executive Summary without the ESA report, or copies of the ESA report without the Executive Summary, should not be considered valid and should not be relied upon for any decisions or conclusions regarding the subject site.

The approximate 0.58-acre site (Square: 2704; Suffix: 0000; Lot: 0064) is centrally along the western boundary of Prince George's County, Maryland (Latitude N 38.9466380 / Longitude W -77.0333940). The physical address is 4618 14th Street NW, Washington, DC 20011. The site consists of two-unit structure totaling an estimated 26,000 square feet. The lower unit which is an estimate 18,000 square feet is occupied by Jerusalem Furniture, a furniture retail store. The upper unit which is an estimated 8,000-square feet is occupied by The Dance Loft on 14, a dance studio. The site is serviced via municipal water and sanitary sewer. DMY conducted the site reconnaissance on March 1, 2021.

No evidence of current or historical underground storage tanks (USTs) or aboveground storage tanks (ASTs) were observed during the site reconnaissance; however, according to the EDR Radius Map Report, the site was identified as a DC UST property with a single 2,000-gallon gasoline UST that is permanently out of use. Historical resources available during this assessment include available city directories dated from 1922 to 2017, aerial photographs dated from 1957 to 2015, and Sanborn fire insurance maps dated from 1916 to 1998.

Property Type/Use:	Furniture store and dance studio.
Date First Developed:	Circa 1923.
Total Acreage:	Approximately 0.58 acres.
Property ID:	Square: 2704; Suffix: 0000; Lot: 0064.

1.1 Findings and Opinions

Based on the information gathered and reviewed from the state and federal regulatory databases, historical sources, and our site visit and area reconnaissance; it is our professional opinion that no recognized environmental conditions (RECs), controlled recognized environmental conditions (CRECs), historical recognized environmental conditions (HRECs), or *de minimis* conditions, exist at the site at this time; however, two business environmental risks (BERs) were identified. The following table summarizes the findings.

Environmental Report Summary

Report Section	Report Section Name	NFA	<i>De Minimis</i>	BER	REC	CREC	HREC
2.2	Environmental Liens and Activity/Use Limitations	✓					
3.2	Historically Significant or Environmental Findings	✓					
4.0	Federal, State, Local & Tribal Database Listings			✓			
5.0	Local Agency Records	✓					
6.2	Site Operations, Processes, and Equipment	✓					
6.3	Aboveground Chemical or Waste Storage	✓					
6.4	Underground Chemical or Waste Storage, Drainage or Collection Systems	✓					
6.5	Electrical Transformers / PCBs	✓					
6.6	Releases or Potential Releases	✓					
6.7	Other Notable Site Features	✓					
7.0	Interviews	✓					
8.0	Off-site Reconnaissance			✓			
10.8	Data Gaps	✓					

NFA – No Further Action recommended.

The results of the Phase I ESA have identified the following environmental items:

Recognized Environmental Conditions (RECs)

- There were no RECs identified at the subject site.

Controlled Recognized Environmental Conditions (CRECs)

- There were no CRECs identified at the subject site.

Historical Recognized Environmental Conditions (HRECs)

- There were no HRECs identified at the subject site.

De minimis Conditions

- There were no *de minimis* conditions identified at the subject site.

Business Environmental Risks (BERs)

- **Sections 4.0 – Records Review**

According to the EDR Radius Map Report, the site address of 4th Street NW was identified on the DC UST database. The site was listed as C&P Telephone Company and identified the site as having a single registered 2,000-gallon gasoline UST that is permanently out of use. The site was not identified as having any associated LUST cases or any associated release. No other environmentally significant information was provided. The presence of this historical UST at site is considered a BER.

- **Sections 4.0 & 8.0 – Records Review & Off-Site Reconnaissance**

According to the EDR Radius Map Report, three (3) surrounding properties were identified as potential environmental concerns. The first surrounding property of potential environmental concern is the eastern adjoining parcel addressed as 4615 14th Street NW. This address was identified as the WMATA Northern Garage on the DC UST and DC LUST databases. According to the *EDR Radius Map Report*, this address was reported as having eight (8) USTs which include three (3) 20,000-gallon diesel USTs that are currently in use, an 8,000-gallon hazardous substance UST that is currently in use, a 4,000-gallon hazardous substance UST that is permanently out of use, two (2) 4,000-gallon waste/used oil USTs that are permanently out of use, and a 6,000-gallon diesel UST that is currently in use. This facility was listed on the LUST database as having an associated reported release, which was issued LUST #89018. The release reported on February 3, 1989, involved the contamination of soil and groundwater with gasoline, diesel, and/or waste oil, and has been issued an inactive or closed status. No other environmentally significant information is provided. The second surrounding property of potential concern is the eastern adjoining parcel addressed as 4614 14th Street NW. This address was identified as C. H. Kay Realty, Inc. on the DC UST database. According to the *EDR Radius Map Report*, this address was reported as have a single as having a single 4,000-gallon gasoline UST that is permanently out of use. This facility was not

identified as a DC LUST property with an associated release reported. The third surrounding property of potential concern is the southeastern neighboring parcel addressed as 1350 Buchanan Street NW. This address was identified as Verizon Global EH&S Compliance on the DC LUST database. The listing for this property referenced two (2) cases, which were issued LUST #90025 and #2015001. The first case was reported on December 29, 1989, involved the contamination of soil with waste oil, and has been issued an inactive or closed status. The second case was reported on September 3, 2014, involved the contamination of soil with gasoline and heating oil, and has been issued an inactive or closed status. No other environmentally significant information is provided. The presence of this surrounding DC UST and DC LUST facilities is considered a BER.

1.2 Conclusions

DMY has performed this Phase I ESA in general conformance with the scope and limitations of ASTM Practice E1527-13 for 16th Street Heights Proposed Apartment Building located in Washington, DC 20011. Any exceptions to, or deletions from, this practice are described in Section 11.0 of this report. The findings of this Phase I ESA did not identify any RECs, CRECs, HRECs, or *de minimis* conditions; however, two BERs were identified.

2.0 SUBJECT SITE DESCRIPTION

2.1 Location and Legal Description

The approximate 0.58-acre site (Square: 2704; Suffix: 0000; Lot: 0064) is centrally along the western boundary of Prince George’s County, Maryland (Latitude N 38.9466380 / Longitude W -77.0333940). The physical address is 4618 14th Street NW, Washington, DC 20011. The site consists of two-unit structure totaling an estimated 26,000 square feet. The lower unit, which is an estimate 18,000 square feet, is occupied by Jerusalem Furniture, a furniture retail store. The upper unit which is an estimated 8,000-square feet is occupied by The Dance Loft on 14, a dance studio. The site is serviced via municipal water and sanitary sewer. Photographs of current site conditions, as observed during the site reconnaissance, are presented in **Appendix A**. A Site Vicinity Topographic Map, Site Aerial Photograph, and Tax Map are included in **Appendix B**.

2.2 Environmental Liens and Activity/Use Limitations

The User did not provide DMY with any information regarding environmental liens or activity/use limitations for the site.

2.3 Physical Setting

Topography	
Site Elevation	Approximately 200 feet above Mean Sea Level (MSL) as referenced in the EDR Radius Map™ Report with GeoCheck® (Appendix E).
Topographic Slope/ Surface Runoff	The generally topography gently slopes to the southeast according to the EDR Radius Map™ Report with GeoCheck® (Appendix E). Storm water runoff flows via sheet flow in the same general direction as the immediate topography.

Geology/Hydrogeology	
Description	According to the Geologic Map of Maryland dated 1968, the site is located within the Wissahickon Formation – Boulder Gneiss. More specifically, the Wissahickon Formation – Boulder Gneiss p consists of thick-bedded to massive, pebble- and boulder-bearing arenaceous to polytic metamorphic rock, typically a medium-grained, garnet-oligoclase-mica-quartz gneiss, and locally an intense foliated gneiss or schist with an apparent thickness of 15,000 feet.
Groundwater Flow Direction*	Groundwater flow is anticipated to generally follow the surface topographic gradients. According to the EDR Radius Map™ Report with GeoCheck®, elevations to the north and west of the site are slightly higher and elevations to the south and east are slightly lower.

* It should be noted that the actual groundwater flow direction is often influenced by factors such as soil and bedrock geology, groundwater wells, and other factors beyond the scope of this study.

2.4 Subject Site and Vicinity Characteristics

The site is situated in northwest quadrant of Washington, DC and is surrounded by a mixture of commercial and residential parcels.

2.5 Description of Subject Site Structures and Improvements

The site is improved with a partial two-story commercial structure. The following table summarizes the construction details for the structures:

Age	Circa 1923
Current Use	Retail furniture store and dance studio.
Prior Use	Theatre, storage and moving company, and civic center.
Building Height	Partial two-story.
Building Sq. Ft.	Estimated 26,000 total square feet.
Construction	CMU/brick.
Façade	Painted CMU.
Roofing	Sloped metal and flat, suspected rubber membrane.
Flooring	Vinyl floor tile, ceramic tile, low-pile commercial carpet, wood, rubber mat, and bare concrete.
Interior Walls	Painted CMU/brick and drywall.
Ceiling	Painted trusses and drywall.
Lighting	Predominantly fluorescent.
Heating and Cooling	Apparent electric furnace and air conditioner.
Tenants	Jerusalem Furniture and The Dance Loft on 14.

2.6 Current Uses of Subject Site

The site is currently utilized as a retail furniture store and a dance studio.

3.0 HISTORICAL USE INFORMATION

3.1 Historical Background

A summary of historical information obtained for the subject site is included in the following sections.

Historical Record Sources Summary		
Historical Records Source	Record Source	Dates of Record Sources Reviewed
Section 3.1.1 City Directories	Appendix C – The EDR-City Directory Abstract	1922 – 2017
Section 3.1.2 Aerial Photographs	Historicaerials.com	1957 – 2015
Section 3.1.3 Fire Insurance Maps	Appendix D - Certified Sanborn® Map Report	1916 – 1998

3.1.1 City Directories

Year	City Directory Listing
1922	The site address of 4816 14 th Street NW is not listed. The surrounding addresses consist of a mixture of commercial and residential listings.
1926	The site addresses is listed as Park Theatre. The surrounding addresses consist of a mixture of commercial and residential listings.
1931	The site addresses is listed as 14 th Street Market and Fried Rice Miniature Golf. The surrounding addresses consist of a mixture of commercial and residential listings.
1936	The site address is listed as Acme Moving & Storage Company, Howard Jos C. Bowling Alley, and Shapiro Foreign & Domestic Express. The surrounding addresses consist of a mixture of commercial and residential listings.
1940, 1943, 1948, 1954 & 1960	The site address is listed as Nation Capitol/Acme Moving & Storage Company. The surrounding addresses consist of a mixture of commercial and residential listings.
1964	The site address is listed as “vacant.” The surrounding addresses consist of a mixture of commercial and residential listings.
1969	The site address is not listed. The surrounding addresses consist of a mixture of commercial and residential listings.
1978 & 1983	The site address is listed as DBI DC Civic Center and National Village Project. The surrounding addresses consist of a mixture of commercial and residential listings.
1993	The site address is listed as DC Civic Center and Value Thrift. The surrounding addresses consist of a mixture of commercial and residential listings.
1994	The site address is not listed. The surrounding addresses consist of a mixture of commercial and residential listings.
1999 & 2000	The site address is listed as Capital Tae Kwon Do Academy and Value Furniture. The surrounding addresses consist of a mixture of commercial and residential listings.
2004, 2006, 2009, 2014 & 2017	The site address is listed as Value Furniture & Mattress. The surrounding addresses consist of a mixture of commercial and residential listings.

3.1.2 Aerial Photographs

Year	Aerial Photograph Description
1957, 1963, 1964, 1970, 1979, 1981, 1982, 1980, 1981, 1989, 1994, 2002, 2005, 2006, 2007, 2009, 2011, 2013 & 2015	The site appears developed with the existing site structure. The site and the surrounding vicinity generally appear similar to current conditions.

3.1.3 Sanborn® Fire Insurance Maps

Year	Sanborn® Fire Insurance Map Description
1916	The site is not depicted. The only parcels depicted that adjoin the site are residential dwellings located along Buchanan Street NW.
1927	The eastern portion of the site structure is depicted as a movie theater. Several commercial structures are depicted to the north and south along 14 th Street NW and several residential dwellings are depicted on the parcels to the north, south, and west along Crittenden Street NW, Buchanan Street NW, and 15 th Street NW respectively. Across 14 th Street NW, the Washington Rapid Transit Company – Bus Station is depicted.
1960	The site is depicted as developed with what appears to be the current site structure and is labeled as a Furniture Store and C&P Telephone Company. No significant changes to the adjoining parcels are depicted
1977, 1985, 1989, 1990, 1992, 1995 & 1998	The site is no longer labeled as C&P Telephone Company, but no other significant changes to the site or immediate surrounding vicinity appear to be depicted.

3.2 Historically Significant or Environmental Findings

There were no RECs identified for the site during the historical review.

4.0 RECORDS REVIEW

4.1 Database Summary

A computerized search of federal and state environmental databases was compiled by Environmental Data Resources, Inc. (EDR) on March 1, 2021 (Inquiry No. 6386281.2s). EDR compiled the search of federal and state databases that included records of hazardous waste permits and activities, compliance histories and documented on-site contamination within the specified radius. This report was designed to assist parties seeking to meet the search requirements of the EPA’s Standards and Practices for All Appropriate Inquiries (40 CFR Part 312), the *ASTM Standard Practice for Environmental Site Assessments E1527-13*, or custom requirements developed for the evaluation of environmental risk associated with a parcel of real estate.

The following table summarizes the properties identified in the *EDR Radius Report*. If the subject site was identified on the EDR database report, then the “Yes” column is marked and is further discussed in the following subsections. Likewise, if a neighboring, adjoining, or adjacent property is identified on the database report, the environmental threat potential to the site is assessed and noted in the “Yes” column. Databases searched by EDR which did not contain listings for any properties within the search radii are not included in the following tables but are listed in the *EDR Radius Report*. Only those properties that have the assessed potential to environmentally threaten or pose an environmental impact to the site will be further summarized in the following subsections, if any such properties are identified. The *EDR Radius Report* database report is attached in **Appendix E**.

Database	ASTM Search Radius (mile)	Total Number of Listings	Subject Site Identified?	Adjoining or Nearby Property Identified?	Environmental Threat or Concern Posed to Site?
RCRA-SQG	0.25	1	No	Adjoining	No
RCRA-VSQG	0.25	1	No	No	No
DC LUST	0.50	15	No	Adjoining	See Discussion Below.
DC UST	0.25	13	Yes	Adjoining	See Discussion Below.
DC Brownfields	0.50	2	No	No	No
US Brownfields	0.50	1	No	No	No
DC HIST UST	0.25	6	No	Nearby	See Discussion Below.
RCRA-NonGen/NLR	0.25	5	No	Nearby	No
PA Manifest	0.25	2	No	Adjoining	No

DC Leaking Underground Storage Tank (LUST) database – Information on LUSTs in the District of Columbia is maintained by the Department of Energy & Environmental (DOEE). The DOEE LUST database was compiled by EDR. According to the *EDR Radius Map™ Report*, the site was not identified on the LUST database. A total of 15 properties were listed within a 0.50-mile radius of the

site; however, of these 15 properties, only two (2) properties were identified within the immediate vicinity of the site. The neighboring property is discussed as follows:

Site Name:	WMATA (Lust #89018)
EDR Report Page No(s):	Page 18 of the Map Findings section.
Other Databases:	DC UST, RCRA-SQG, and PA Manifest.
Status:	Closed.
Address:	4615 14 th Street NW, Washington, DC 20011.
Distance:	Adjoining across 14 th Street NW.
Direction:	East.
Topographic Relation:	Slightly down gradient.
Comments:	The WMATA property was identified as a historical LUST case property. The listing for this property referenced a single case which was issued LUST #89018. The release reported on February 3, 1989, involved the contamination of soil and groundwater with gasoline, diesel, and/or waste oil, and has been issued an inactive or closed status. No other environmentally significant information is provided. Due to the proximity to the site, the presence of this eastern adjoining LUST facility is not considered a BER.

Site Name:	Verizon Global EH&S Compliance (Lust #2015001 & 90025)
EDR Report Page No(s):	Page 47 of the Map Findings section.
Other Databases:	DC UST & RCRA NonGen/NLR.
Status:	Closed.
Address:	1350 Buchanan Street NW, Washington, DC 20011.
Distance:	Approximately 325 feet.
Direction:	Southeast.
Topographic Relation:	Slightly down gradient.
Comments:	The Verizon Global EH&S Compliance property was identified as a historical LUST case property. The listing for this property referenced two (2) cases which were issued LUST #90025 and #2015001. The first case was reported on December 29, 1989, involved the contamination of soil with waste oil, and has been issued an inactive or closed status. The second case was reported on September 3, 2014, involved the contamination of soil with gasoline and heating oil, and has been issued an inactive or closed status. No other environmentally significant information is provided. Due to the proximity to the site, the presence of this southeastern neighboring LUST facility is not considered a BER.

DC Underground Storage Tank (DC UST) and DC Historical UST (DC HIST UST) databases –

The DC UST and DC HIST UST databases list facilities with registered USTs and are maintained by the District of Columbia DOEE. According to the *EDR Radius Map*, the DC UST database identified the site as C&P Telephone Company. In addition to the site, the DC UST/DC HIST UST databases listed a total of 19 entries within the researched radius; however, only four (4) of these listed facilities was determined to be within the immediate vicinity of the site and is discussed as follows:

Site Name:	C&P Telephone Company
EDR Report Page	Pages 7 of the Map Findings section.
Other Databases:	None.
Address:	4618 14 th Street NW, Washington, DC 20011.
Distance:	Target property.
Comments:	<p>The site, C&P Telephone Company, is listed in the <i>EDR Radius Map Report</i> as having a single UST which is as follows:</p> <p>Tank 1 – 2,000-gallon gasoline UST that is permanently out of use.</p> <p>No additional information regarding the site’s UST listing is available in the <i>EDR Radius Map Report</i>; however, the site was not listed on the LUST database as having an associated reported release. The identification of the site as a DC UST facility is considered a BER.</p>

Site Name:	C. H. Kay Realty, Inc.
EDR Report Page	Page 7 of the Map Findings section.
Other Databases:	None.
Address:	4614 14 th Street NW, Washington, DC 20011.
Distance:	Adjoining
Direction:	East
Topographic Relation:	Cross gradient.
Comments:	<p>The eastern adjoining C. H. Kay Realty, Inc. property is listed in the <i>EDR Radius Map Report</i> as having a single UST which is as follows:</p> <p>Tank 1 – 4,000-gallon gasoline UST that is permanently out of use.</p> <p>No additional information regarding the neighboring UST listing is available in the <i>EDR Radius Map Report</i>. This facility was not identified as a DC LUST property with an associated release reported. Due to the proximity and topographic relationship to the site, the presence of this eastern adjoining and cross gradient UST facility is considered a BER.</p>

Site Name:	WMATA Northern Garage
EDR Report Page	Page 43 & 44 of the Map Findings section.
Other Databases:	DC LUST, RCRA-SQG, and PA Manifest.
Address:	4615 14 th Street NW, Washington, DC 20011.
Distance:	Adjoining across 14 th Street NW.
Direction:	East.
Topographic Relation:	Slightly down gradient.
Comments:	<p>The WMATA Northern Garage property is listed in the <i>EDR Radius Map Report</i> as having eight (8) USTs which are as follows:</p> <p>Tank 1 – 20,000-gallon diesel UST that is currently in use. Tank 2 – 20,000-gallon diesel UST that is currently in use. Tank 3 – 20,000-gallon diesel UST that is currently in use. Tank 4 – 8,000-gallon hazardous substance UST that is currently in use. Tank 5 – 4,000-gallon hazardous substance UST that is permanently out of use. Tank 6 – 4,000-gallon waste/used oil UST that is permanently out of use. Tank 7 – 6,000-gallon diesel UST that is currently in use. Tank 8 – 4,000-gallon waste/used oil UST that is permanently out of use.</p> <p>No additional information regarding the adjoining UST listing is available in the <i>EDR Radius Map Report</i>. This facility was listed on the LUST database as having an associated reported release. Due to the proximity, the presence of this eastern adjoining UST facility is considered a BER.</p>

Site Name:	Benedictine Foundation
EDR Report Page	Page 44 & 45 of the Map Findings section.
Other Databases:	None.
Address:	4601 14 th Street NE, Washington, DC 20011.
Distance:	Approximately 205 feet.
Direction:	southeast.
Topographic Relation:	Down gradient
Comments:	<p>The Benedictine Foundation property is listed in the <i>EDR Radius Map Report</i> as having a single UST which is as follows:</p> <p>Tank 1 – 10,000-gallon heating oil UST that has an unreported status.</p> <p>No additional information regarding the neighboring UST listing is available in the <i>EDR Radius Map Report</i>. This facility was not listed on the LUST database as having an associated reported release. Due to the fact that the site vicinity is served via municipal water and sewer, the proximity to the site, and lack of reported contamination, the presence of this east-southeastern neighboring UST facility is not considered a significant environmental concern to the site.</p>

Site Name:	C&P Telephone of Washington
EDR Report Page	Page 46 of the Map Findings section.
Other Databases:	DC LUST & RCRA NonGen/NLR.
Address:	1350 Buchanan Street NW, Washington, DC 20011.
Distance:	Approximately 325 feet.
Direction:	Southeast.
Topographic Relation:	Slightly down gradient.
Comments:	<p>The C&P Telephone of Washington property is listed in the <i>EDR Radius Map Report</i> as having four (4) USTs which are as follows:</p> <p>Tank 1 – 4,000-gallon gasoline UST that permanently out of use. Tank 2 – 550-gallon waste/used oil UST that is permanently out of use. Tank 3 – 550-gallon waste/used oil UST that is permanently out of use. Tank 4 – 550-gallon hazardous substance UST that is permanently out of use.</p> <p>No additional information regarding the neighboring UST listing is available in the <i>EDR Radius Map Report</i>. This facility was listed on the LUST database as having two (2) associated reported releases. Due to the fact that the site vicinity is served via municipal water and sewer, the proximity to the site, and topographic relationship to the site, the presence of this southeastern neighboring UST facility is not considered a significant environmental concern to the site.</p>

4.1.2 Orphan Summary

The *EDR Radius Map Report* contains regulatory file listings for orphan locations that were not mapped due to an inadequate physical address or accurate mapping information. According to the database report, EDR identified twelve (12) orphan listings; however, these listings do not appear to present a significant environmental concern to the site.

5.0 LOCAL AGENCY RECORDS

Freedom of Information Act (FOIA) requests were sent to the District of Columbia Department of Energy and Environment and the Fire and Emergency Medical Services Department concerning the environmental regulatory status of the site. At the time of the writing of this report, responses from the District of Columbia Department of Energy and Environment and Fire and Emergency Medical Services Department have not been received. Any pertinent information received will be forward as an addendum to this report. This FOIA request and available response is included in **Appendix F**.

6.0 ON-SITE OBSERVATIONS

6.1 Methodology and Limiting Conditions

Access to the site was not restricted and there were no significant limiting conditions that affected the completeness of site reconnaissance activities. The objective of the site observations and reconnaissance was to obtain information indicating the likelihood of identifying RECs in connection with the site. As part of the site reconnaissance activities, DMY obtained digital photographs to document current on-site conditions and use. These photographs are included in this report as **Appendix A**.

Date of Reconnaissance	March 1, 2021.
Field Personnel	Mr. Brandon Colunga of DMY.
Weather Conditions	Cloudy with temperatures in the mid-40s.
Site/Owner Representatives	A representative for the site owner was not made available to DMY personnel during the March 1, 2021 site reconnaissance.
Observation Procedures	The site reconnaissance was conducted by inspecting the site from private and public property. In addition, adjacent and adjoining properties were visually inspected where possible from public property and/or access easements.

The following sections identify uses and current conditions observed on the site consistent with the ASTM Standard E1527-13, Section 9.0 *Site Reconnaissance*, Subsection 9.4 *Uses and Conditions*. The environmental professional conducting the site reconnaissance is obligated to note the uses and conditions specified in the ASTM standard to the extent visually and/or physically observed, or obtained through interviews with knowledgeable parties during the site visit. For each use or condition identified at the site, a detailed explanation discussing the significance of the recognized environmental condition or level of environmental threat to the site is given as follows.

6.2 Site Operations, Processes, and Equipment

Condition or Use	Observed?	Comments
Emergency generators	No	
Air compressors	No	
Hydraulic lifts	No	
Dry cleaning	No	
Photo processing	No	
Laboratory hoods and/or incinerators	No	
Waste treatment systems and/or water treatment systems	No	

Condition or Use	Observed?	Comments
Heating and/or cooling systems	No	The site structure reportedly utilizes electric air conditioners, which may contain ozone-depleting substances. The air conditioning equipment may contain chlorofluorocarbons (CFCs) in the form of Freon or hydro chlorofluorocarbons (HCFC)-containing refrigerants such as R-22 or R-410A. Refrigerants are subject to U.S. EPA Clean Air Act Regulations 40 CFR Part 82 and require installation, maintenance, and disposal by a certified contractor. No environmental concerns were visibly apparent. There was no observed evidence of a current or former heating oil furnace or associated storage tank.
Other processes or equipment	No	

6.3 Aboveground Chemical or Waste Storage

Condition or Use	Observed?	Comments
Aboveground storage tanks	No	
Drums and/or barrels	No	
Containers greater than five gallons in capacity	No	
Material Safety Data Sheets	No	
Parts washer	No	
Other	No	Small quantities of various chemical storage containers were observed in a maintenance closet within the site structure. The observed chemicals included various paints, disinfectants, solvents, and degreasers. Generally, all of the containers are neatly organized, apparently contained their labeled contents, did not appear to be leaking, and did not show evidence of spilling.

6.4 Underground Chemical or Waste Storage, Drainage, or Collection Systems

Condition or Use	Observed?	Comments
Underground storage tanks or ancillary UST equipment	No	
Sumps, cisterns, catch basins and/or dry wells	No	
Grease traps	No	
Septic tanks and/or leach fields	No	
Oil/water separators	No	
Pipeline markers	No	

Condition or Use	Observed?	Comments
Interior floor drains	No	
Other	No	

6.5 Electrical Transformers / PCB Equipment

Condition or Use	Observed?	Comments
Pad- or pole-mounted transformers and/or capacitors	No	
Other Equipment	No	

6.6 Releases or Potential Releases

Condition or Use	Observed?	Comments
Stressed vegetation	No	
Stained soil	No	
Stained pavement or similar surface	No	
Leachate and/or waste seeps	No	
Trash, debris and/or other waste materials	No	
Dumping or disposal areas	No	
Construction/demolition debris and/or dumped fill dirt	No	
Surface water discoloration, odor, sheen, and/or free floating product	No	
Strong, pungent or noxious odors	No	
Exterior pipe discharges and/or other effluent discharges	No	
Other	No	

6.7 Other Notable Site Features

Condition or Use	Observed?	Comments
Surface water bodies	No	
Quarries or pits	No	
Wells	No	
Storm water	No	
Other site features	No	

7.0 INTERVIEWS

7.1 Interview with Site Owner

The current site owner was not made available during this assessment. An ESA User Questionnaire was submitted to Mr. Mark James; however, DMY had not received the completed questionnaire at the time of this report.

7.2 Interview with Occupants

The available site occupants were not able to provide any information regarding any potential environmental concerns at the site. The sales associated of Jerusalem Furniture has only been associated with the site for approximately five (5) months and was not aware of any ASTs, USTs, or other environmental concerns. A representative for The Dance Loft on 14 was not available during the site reconnaissance activities.

7.3 Interviews with Local Government Officials

As stated previously in Section 5.0, a FOIA request was submitted to the District of Columbia Department of Energy and Environment and the Fire and Emergency Medical Services Department concerning the environmental regulatory status of the site. Refer to that section for details.

8.0 OFF-SITE RECONNAISSANCE

8.1 Current Uses of Adjoining Properties

Current land uses of the properties that are immediately adjoining and adjacent to the subject site are summarized on the following table. Findings of the cursory observations are summarized on the second table as follows.

Site Vicinity Observations

Direction	Boundary Feature	Topographic Relation	Environmental Concerns
North	The site is adjoined by several apparent commercial parcels located along 14 th Street NW with a mixture of commercial and residential parcels located beyond.	Slightly Up Gradient	None Observed.
East	The site is partial adjoined by several small commercial parcels as well as being bound by 14 th Street NW. Across the 14 th Street NW, the site is additionally adjoined the WMATA Northern Garage parcels with apparent residential parcels located beyond.	Down Gradient	DC LUST and DC UST Properties.
South	The site is adjoined by several apparent commercial parcels located along 14 th Street NW with a mixture of commercial and residential parcels located beyond.	Slightly Down Gradient	None Observed.
West	The site is adjoined by apparent residential parcels located along 15 th Street NW. Additional residential parcels are located beyond.	Up Gradient	None Observed.

The following table summarizes uses and current conditions observed on the adjoining and neighboring properties identified in the above table consistent with the ASTM Standard E1527-1, Section 9.0 Site Reconnaissance, Subsection 9.4.1.3 Uses and Conditions of Adjoining Properties. For each use or condition identified for adjoining properties, a detailed explanation discussing the significance of the recognized environmental condition or level of environmental threat to the site is given.

Condition or Use	Observed?	Comments
Pits, Ponds, or Lagoons	No	
Railroad Lines or Spurs	No	
Septic System	No	
Heavy Equipment	No	
Drums or Storage Containers	No	

Condition or Use	Observed?	Comments
Odors	No	
Landfills or Dumping Activities	No	
Waste Water Discharge	No	
USTs/ASTs Systems and Piping	No	
PCB-Containing Equipment and Transformers	No	
Industrial/Manufacturing Activities	No	
Hydraulic Lifts or Equipment	No	
Wells	No	
Remedial Activities	No	
Stained Soils or Pavement	No	
Leachate or Seeps	No	
Stressed Vegetation	No	
Chemical Spills or Releases	No	
Surface Water Contamination	No	
Oil/Gas Exploration or Refinery Operations	No	
Farm Waste Concerns	No	
Pesticides or Herbicides	No	
Contaminate Migration	No	
Vapor Migration	No	
Regulated Substances	No	
Other Environmental Concerns	No	

9.0 ADDITIONAL PROJECT INFORMATION

No additional project information was available.

10.0 PRODUCT INFORMATION

10.1 Purpose

The purpose of this Phase I ESA was to identify RECs at the site with respect to the range of contaminants within the scope of the Comprehensive Environmental Response, Compensation, and Liability Act (CERCLA) and petroleum products. Therefore, as defined in *ASTM Practice E1527-13, Standard Practice for Environmental Site Assessments: Phase I Environmental Site Assessment Process*:

“this practice is intended to permit a *user* to satisfy one of the requirements to qualify for the *innocent landowner, contiguous property owner, or bona fide prospective purchaser* limitations on CERCLA liability (hereinafter, the *landowner liability protections, or LLPS*) that is, the practice that constitutes “all appropriate inquiry into the previous ownership and uses of the property consistent with good commercial or customary practice” as defined in 42 USC §9601(35) (B).

As further identified in ASTM Practice E1527-13, the goal of the Phase I ESA is to identify RECs, which means:

“the presence or likely presence of any *hazardous substances or petroleum products* in, on, or at a *property*: (1) due to any *release* to the environment; (2) under conditions indicative of a *release* to the environment; or (3) under conditions that pose a *material threat* of a future *release* to the environment. *De minimis* conditions are not *recognized environmental conditions*.”

10.2 Scope of Services

DMY performed the Phase I ESA in accordance with the scope and limitations of *ASTM Practice E1527-13, Standard Practice for Environmental Site Assessments: Phase I Environmental Site Assessment Process*, unless otherwise described within this report.

As outlined in ASTM Practice E1527-13, DMY reviewed reasonably ascertainable and practically reviewable *Standard and Additional Environmental Record Sources* provided by EDR, *Physical Setting Sources*, which included a United States Geological Survey (USGS) geologic map. In addition, DMY reviewed *Standard Historical Sources*, which included city directories and fire insurance maps and information obtained from state and federal agencies, as available.

DMY performed site reconnaissance activities and obtained digital photographs to document current site conditions and to identify potential RECs. This Phase I ESA report documents the findings of our investigations and has been prepared in accordance with the provisions of ASTM Practice E1527-13.

Our scope of services did not include testing for non-ASTM scope considerations including asbestos-containing materials, lead-based paint, and mold or assessing or testing for the potential presence of radon, lead in drinking water, petroleum, or chemicals in soil or groundwater. Our scope of services did not include determining the regulatory compliance of the site, the presence of cultural or historic resources, evaluating industrial hygiene, health and safety issues, indoor air quality, or biological agents.

10.3 Significant Assumptions

It is assumed that DMY could adequately inspect the site in general accordance with ASTM Practice E1527-13. DMY did not enter adjoining or adjacent properties, but was able to visually observe adjoining and adjacent properties from the site and/or public roads. It is assumed that adjoining land uses were consistent with the activities that could be readily observed from the site and/or public roads.

10.4 Limitations and Exceptions

This report has been prepared by DMY for the exclusive use of Institute of Urban Living, Inc., their successors and assigns, as a Phase I ESA report for the 16th Street Heights Proposed Apartment Building located in Washington, DC 20011. The opinions and conclusions expressed in this report are based upon the results of our Phase I ESA work tasks.

For the purposes of this Phase I ESA, the terms “subject site” and “site” refer to the land within the subject site boundaries. The term “general site vicinity” typically refers to properties within a one-mile radius of the site. The term “adjoining properties” refers to land contiguous to the site. The term “immediate site vicinity” or “neighboring properties” refers to land proximal to the site.

It is important to note that environmental evaluations are inherently limited in the sense that conclusions are drawn and opinions developed, in part, from information obtained from our limited research and visual observations. For these types of evaluations, it is often necessary to utilize information prepared by others and as such, DMY cannot be responsible for the accuracy of such information and we do not assume responsibility for conditions that were not divulged to us during

the preparation of this report. It is also important to note that the preparation of this report does not mean that an all exhaustive assessment was performed. DMY's evaluation of the subject site was limited to the budgetary constraints, time constraints, and the agreed upon scope of services as outlined in our proposal.

Our observations are based upon conditions visually apparent at the site at the time of our visit and are not intended to address specific subsurface soil and groundwater conditions, which can only be assessed by performing a detailed subsurface sampling program. The contents of this report should not be construed in any way to indicate DMY's recommendations to purchase, sell, or develop the project site.

DMY, by virtue of providing the services described in this report, does not assume the responsibility of the person(s) in charge of the site, or otherwise undertake responsibility for reporting to any local, state, or federal public agencies any conditions at the site that may present a potential danger to public health, safety, or the environment. In areas that require notification of local, state, or federal public agencies as required by law, it is the User's responsibility to so notify.

It should also be noted that our assessment is considered to be valid only at the time and locations investigated and that conditions within the site may vary with time. The nature and extent of these variations may only become evident during the course of future investigations or development. This report was not and is not intended to establish the compliance status of the subject site with federal, state, or local environmental regulations. We have performed our services in general accordance with ASTM Practice E1527-13 for conducting a Phase I ESA and make no other warranty, either expressed or implied, as to the professional services and advice contained herein.

10.5 Special Terms and Conditions

There were no special terms and conditions in place with regard to the findings, conclusions, or our expressed opinion regarding recognized environmental conditions potentially associated with the site.

10.6 User Reliance

DMY performed the Phase I ESA work tasks in general accordance with ASTM Practice E1527-13, unless otherwise noted in this report. As such, the user may rely upon the findings and recommendations of the Phase I ESA report, subject to the scope of services, significant assumptions, limitations and exceptions, and special terms and conditions as described in the Phase

I ESA report. DMY emphasizes that this Phase I ESA does not guarantee that unobserved conditions, undocumented incidents, or information withheld concerning environmental conditions at the site will not affect the level of environmental risk or potential liability at the site.

10.7 Deviations

DMY has performed this Phase I ESA at the subject site in general conformance with the scope and limitations of ASTM Practice E1527-13.

10.8 Data Gaps

The accuracy and completeness of this report may be limited by the following:

- **Access Limitations** – There were no significant access limitation were encountered during this assessment.
- **Physical Obstructions to Observations** – There were no significant physical obstructions to observations encountered during this assessment.
- **Outstanding Information Requests** – A response to FOIA request has not been received from the District of Columbia Department of Energy and Environment or the Fire and Emergency Medical Services Department.
- **Historical Data Source Failure** – Historical data sources were available for the site dating back to 1916
- **Other** – There were no other data gaps.

It should be noted that this assessment did not include a complete audit of operational environmental compliance issues, or of any environmental management systems (EMS) that may exist for the site facility. Where required, the documents listed in the attachments were used as reference material for the completion of the Phase I ESA. Some of the information presented in this report was provided through existing documents and interviews. Although attempts were made whenever possible to obtain a minimum of two confirmatory sources of information, DMY in certain instances has been required to assume that the information provided is accurate.

The information and conclusions contained in this report are based upon work undertaken by trained professional and technical staff in accordance with generally accepted engineering and scientific practices current at the time the work was performed. The conclusions and recommendations presented represent the best judgment of DMY based on the data obtained from the work. Due to the nature of investigation and the limited data available, DMY cannot warrant against undiscovered

environmental liabilities. Conclusions presented in this report should not be construed as legal advice.

Should additional information become available, which differs significantly from our understanding of conditions presented in this report, we request that this information be brought to our attention so that we may reassess the conclusions provided herein.

10.9 Reliance

This report was prepared in confidence at the request and for the sole use of Institute of Urban Living, Inc., their successors and assigns, and the contents hereof may not be used or relied upon by any other party without the express written consent of DMY Capitol, LLC. Any use or reliance by a third party shall be at that party's sole risk.

11.0 USER PROVIDED INFORMATION

11.1 Specialized Knowledge

The User did not provide DMY with any specialized knowledge about the site. DMY did not have any specialized knowledge regarding the history and/or use of the site that would exceed what might typically be expected to be available to an environmental professional performing an ESA.

11.2 Valuation Reduction for Environmental Issues

DMY is unaware of any reduction in the value of the site property due to the actual or perceived environmental issues. *ASTM Practice E1527-13, Standard Practice for Environmental Site Assessments: Phase I Environmental Site Assessment Process*, “does not require that a real estate appraisal be obtained in order to ascertain fair market value of the property.”

11.3 Commonly Known or Reasonably Ascertainable Information

Institute of Urban Living, Inc., the user, is unaware of any reasonable ascertainable information within the local community about the property that is material to RECs in connection with the site.

11.4 Owner, Property Manager, and Occupant Information

According to the DC Office of Tax and Revenue, the site is owned by the Raymar Corporation. The site is currently occupied as furniture retail store and a dance studio.

11.5 Reason for Performing Phase I ESA

The Phase I ESA was performed as a part of a pending real estate transaction.

11.6 Title Records

A Title Records search was not provided to or obtained by DMY.

11.7 Historical Documentation Review

DMY was not provided any historical documentation.

APPENDIX A
SITE PHOTOGRAPHS

PROJECT NAME: 16th Street Heights Proposed Apartment Building
PROJECT NO.: 02.03382.01
LOCATION: 4618 14th Street NW, Washington, DC 20011
CLIENT: Institute of Urban Living, Inc.

PHOTOGRAPH LOG



PHOTO #:

DATE:

DESCRIPTION:

1

03/01/2021

View of the eastern side of the site structure from 14th Street NW.



PHOTO #:

DATE:

DESCRIPTION:

2

03/01/2021

View of the interior of the lower unit occupied by Jerusalem Furniture.

PHOTOGRAPH LOG



PHOTO #:

DATE:

DESCRIPTION:

3

03/01/2021

Alternative view of the interior of the lower unit occupied by Jerusalem Furniture.



PHOTO #:

DATE:

DESCRIPTION:

4

03/01/2021

View of a typical heat source within the lower unit occupied by Jerusalem Furniture.

PHOTOGRAPH LOG



PHOTO #:

DATE:

DESCRIPTION:

5

03/01/2021

View of a Dance Studio #1 of the upper unit occupied by The Dance Loft on 14.



PHOTO #:

DATE:

DESCRIPTION:

6

03/01/2021

View of a Dance Studio #2 of the upper unit occupied by The Dance Loft on 14.

PHOTOGRAPH LOG



PHOTO #:

DATE:

DESCRIPTION:

7

03/01/2021

View of a Dance Studio #3 of the upper unit occupied by The Dance Loft on 14.



PHOTO #:

DATE:

DESCRIPTION:

8

03/01/2021

View of a Dance Studio #4 of the upper unit occupied by The Dance Loft on 14.

APPENDIX B
SITE FIGURES

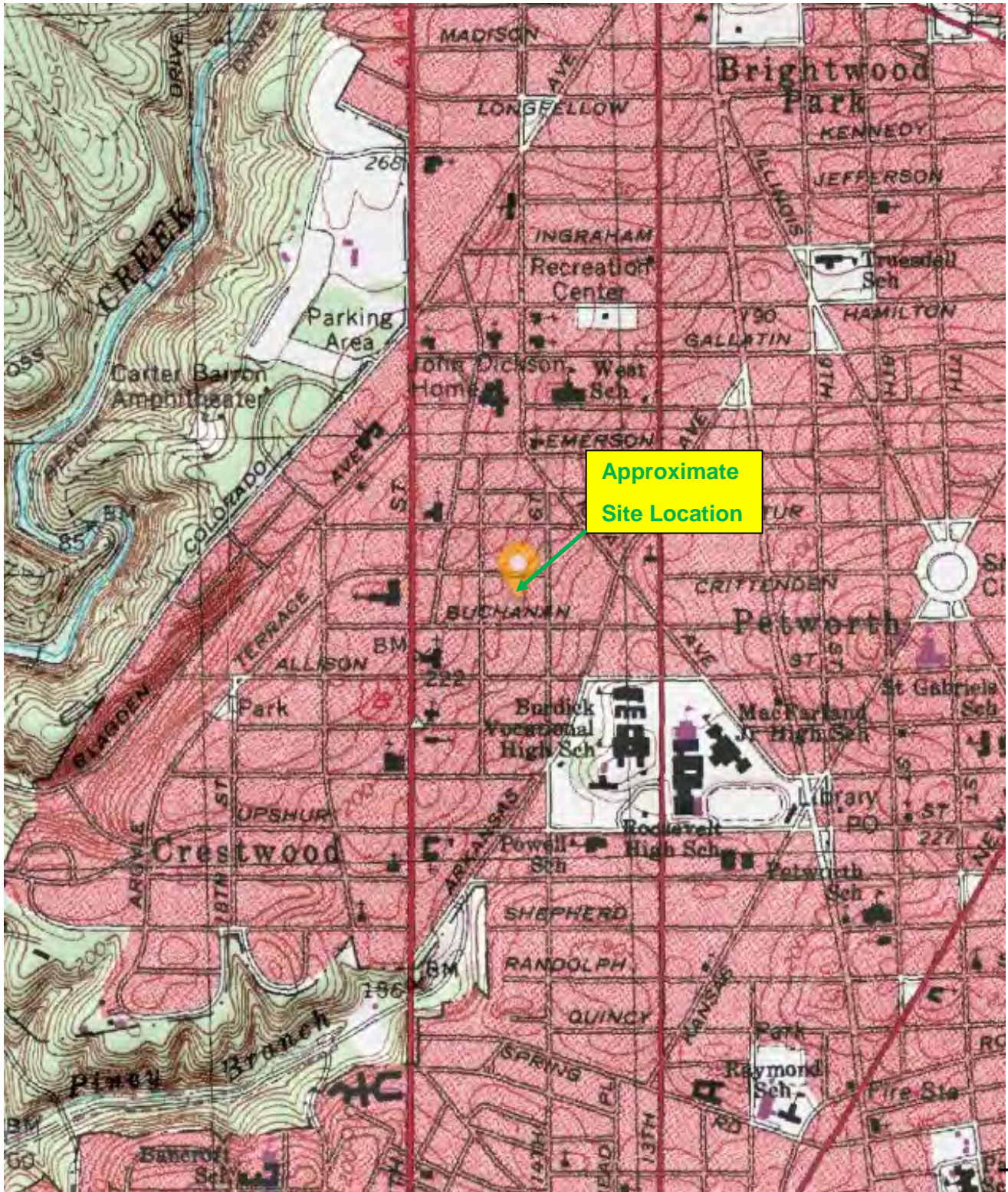

SITE VICINITY
TOPOGRAPHIC MAP

DMYCAPITOL

16th Street Height Proposed Apartment
Building
4618 14th Street NW
Washington, DC 20011

DATE:
03/23/2021

DMY PROJECT NO.
02.03382.01

SCALE: NTS

APPENDIX B-1

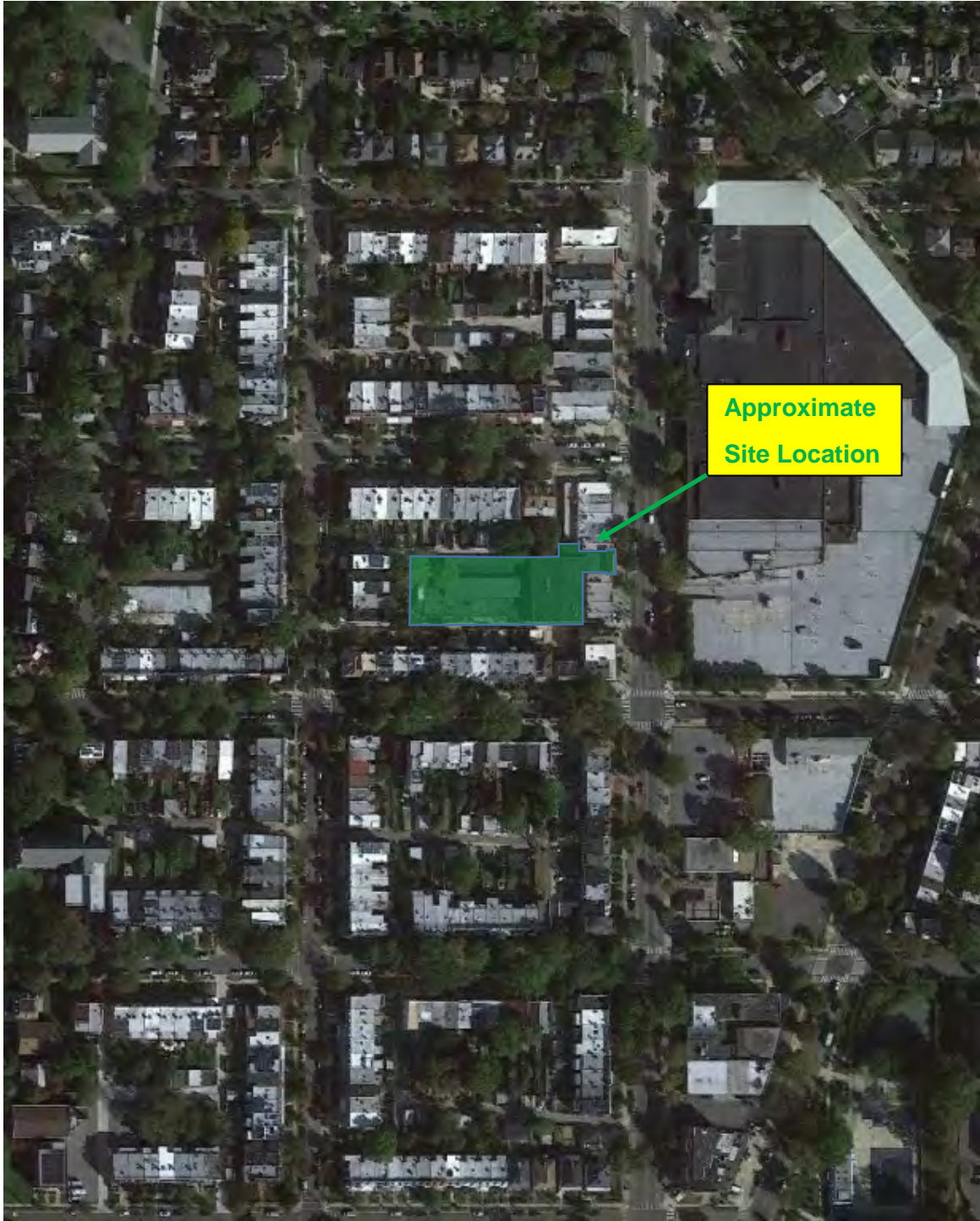

SITE VICINITY AERIAL PHOTOGRAPH

DMYCAPITOL

16th Street Height Proposed Apartment Building
4618 14th Street NW
Washington, DC 20011

DATE:
03/23/2021

DMY PROJECT NO.
02.03382.01

SCALE: NTS

APPENDIX B-2



**Approximate
Site Location**



TAX MAP

DMYCAPITOL

**16th Street Height Proposed Apartment
Building
4618 14th Street NW
Washington, DC 20011**

**DATE:
03/23/2021**

**DMY PROJECT NO.
02.03382.01**

SCALE: NTS

APPENDIX B-3

APPENDIX C
THE EDR-CITY DIRECTORY ABSTRACT

16th Street Heights Proposed Apartment Building

4618 14th Street NW
Washington, DC 20011

Inquiry Number: 6386281.5
March 19, 2021

The EDR-City Directory Abstract

TABLE OF CONTENTS

SECTION

Executive Summary

Findings

City Directory Images

Thank you for your business.
Please contact EDR at 1-800-352-0050
with any questions or comments.

Disclaimer - Copyright and Trademark Notice

This Report contains certain information obtained from a variety of public and other sources reasonably available to Environmental Data Resources, Inc. It cannot be concluded from this Report that coverage information for the target and surrounding properties does not exist from other sources. **NO WARRANTY EXPRESSED OR IMPLIED, IS MADE WHATSOEVER IN CONNECTION WITH THIS REPORT. ENVIRONMENTAL DATA RESOURCES, INC. SPECIFICALLY DISCLAIMS THE MAKING OF ANY SUCH WARRANTIES, INCLUDING WITHOUT LIMITATION, MERCHANTABILITY OR FITNESS FOR A PARTICULAR USE OR PURPOSE. ALL RISK IS ASSUMED BY THE USER. IN NO EVENT SHALL ENVIRONMENTAL DATA RESOURCES, INC. BE LIABLE TO ANYONE, WHETHER ARISING OUT OF ERRORS OR OMISSIONS, NEGLIGENCE, ACCIDENT OR ANY OTHER CAUSE, FOR ANY LOSS OR DAMAGE, INCLUDING, WITHOUT LIMITATION, SPECIAL, INCIDENTAL, CONSEQUENTIAL, OR EXEMPLARY DAMAGES. ANY LIABILITY ON THE PART OF ENVIRONMENTAL DATA RESOURCES, INC. IS STRICTLY LIMITED TO A REFUND OF THE AMOUNT PAID FOR THIS REPORT.** Purchaser accepts this Report "AS IS". Any analyses, estimates, ratings, environmental risk levels or risk codes provided in this Report are provided for illustrative purposes only, and are not intended to provide, nor should they be interpreted as providing any facts regarding, or prediction or forecast of, any environmental risk for any property. Only a Phase I Environmental Site Assessment performed by an environmental professional can provide information regarding the environmental risk for any property. Additionally, the information provided in this Report is not to be construed as legal advice.

Copyright 2020 by Environmental Data Resources, Inc. All rights reserved. Reproduction in any media or format, in whole or in part, of any report or map of Environmental Data Resources, Inc. or its affiliates is prohibited without prior written permission.

EDR and its logos (including Sanborn and Sanborn Map) are trademarks of Environmental Data Resources, Inc. or its affiliates. All other trademarks used herein are the property of their respective owners.

EXECUTIVE SUMMARY

DESCRIPTION

Environmental Data Resources, Inc.'s (EDR) City Directory Abstract is a screening tool designed to assist environmental professionals in evaluating potential liability on a target property resulting from past activities. EDR's City Directory Abstract includes a search and abstract of available city directory data. For each address, the directory lists the name of the corresponding occupant at five year intervals.

Business directories including city, cross reference and telephone directories were reviewed, if available, at approximately five year intervals for the years spanning 1922 through 2017. This report compiles information gathered in this review by geocoding the latitude and longitude of properties identified and gathering information about properties within 332 feet of the target property.

A summary of the information obtained is provided in the text of this report.

RECORD SOURCES

EDR's Digital Archive combines historical directory listings from sources such as Cole Information and Dun & Bradstreet. These standard sources of property information complement and enhance each other to provide a more comprehensive report.

EDR is licensed to reproduce certain City Directory works by the copyright holders of those works. The purchaser of this EDR City Directory Report may include it in report(s) delivered to a customer. Reproduction of City Directories without permission of the publisher or licensed vendor may be a violation of copyright.

Data by

infoUSA[®]

Copyright © 2008
All Rights Reserved

RESEARCH SUMMARY

The following research sources were consulted in the preparation of this report. An "X" indicates where information was identified in the source and provided in this report.

<u>Year</u>	<u>Source</u>	<u>TP</u>	<u>Adjoining</u>	<u>Text Abstract</u>	<u>Source Image</u>
2017	Cole Information Services	-	X	X	-
	Cole Information Services	X	X	X	-
2014	Cole Information Services	-	X	X	-
	Cole Information Services	X	X	X	-
2009	Cole Information Services	-	X	X	-
	Cole Information Services	X	X	X	-
2006	Haines Company, Inc.	-	X	X	X
	Haines Company, Inc.	X	X	X	X
2004	Cole Information Services	-	X	X	-
	Cole Information Services	X	X	X	-
2000	Haines & Company	-	X	X	X
	Haines & Company	X	X	X	X

EXECUTIVE SUMMARY

<u>Year</u>	<u>Source</u>	<u>TP</u>	<u>Adjoining</u>	<u>Text Abstract</u>	<u>Source Image</u>
1999	Cole Information Services	-	X	X	-
	Cole Information Services	X	X	X	-
1994	Cole Information Services	-	-	-	-
1993	The Chesapeake and Potomac Telephone Company of Virginia	-	X	X	-
	The Chesapeake and Potomac Telephone Company of Virginia	X	X	X	-
1983	The Chesapeake Potomac Telephone Co	-	X	X	-
	The Chesapeake Potomac Telephone Co	X	X	X	-
1978	C&P Telephone	-	X	X	-
	C&P Telephone	X	X	X	-
1973	The Chesapeake Potomac Telephone Co	-	X	X	-
1969	C&P Telephone	-	X	X	-
1964	R. L. Polk & Co.	-	X	X	X
	R. L. Polk & Co.	X	X	X	X
1960	R. L. Polk & Co.	-	X	X	X
	R. L. Polk & Co.	X	X	X	X
1954	R. L. Polk & Co.	-	X	X	X
	R. L. Polk & Co.	X	X	X	X
1948	R. L. Polk & Co.	-	X	X	X
	R. L. Polk & Co.	X	X	X	X
1943	R. L. Polk & Co.	-	X	X	X
	R. L. Polk & Co.	X	X	X	X
1940	R. L. Polk & Co.	-	X	X	X
	R. L. Polk & Co.	X	X	X	X
1936	R. L. Polk & Co.	-	X	X	X
	R. L. Polk & Co.	X	X	X	X
1931	R. L. Polk & Co.	-	X	X	X
	R. L. Polk & Co.	X	X	X	X
1926	R. L. Polk & Co.	-	X	X	X
	R. L. Polk & Co.	X	X	X	X
1922	R. L. Polk & Co.	-	X	X	X

RECORD SOURCES

EDR's Digital Archive combines historical directory listings from sources such as Cole Information and Dun & Bradstreet. These standard sources of property information complement and enhance each other to provide a more comprehensive report.

EDR is licensed to reproduce certain City Directory works by the copyright holders of those works. The purchaser of this EDR City Directory Report may include it in report(s) delivered to a customer. Reproduction of City Directories without permission of the publisher or licensed vendor may be a violation of copyright.

Data by

*info*USA®

Copyright©2008
All Rights Reserved

EXECUTIVE SUMMARY

SELECTED ADDRESSES

The following addresses were selected by the client, for EDR to research. An "X" indicates where information was identified.

<u>Address</u>	<u>Type</u>	<u>Findings</u>
4808 14th Street NW	Client Entered	X
4810 14th Street NW	Client Entered	X
4812 14th Street NW	Client Entered	X
4814 14th Street NW	Client Entered	
4816 14th Street NW	Client Entered	X
4820 14th Street NW	Client Entered	X
4815 14th Street NW	Client Entered	X
4804 14th Street NW	Client Entered	X
4822 14th Street NW	Client Entered	

FINDINGS

TARGET PROPERTY INFORMATION

ADDRESS

4618 14th Street NW
Washington, DC 20011

FINDINGS DETAIL

Target Property research detail.

14TH NW

4618 14TH NW

<u>Year</u>	<u>Uses</u>	<u>Source</u>	
1943	National Capital Storage & Moving Co	R. L. Polk & Co.	Image pg. A20
1931	Fourteenth Street Market	R. L. Polk & Co.	Image pg. A29
	Rice Fred miniature golf	R. L. Polk & Co.	Image pg. A29
	Stalls	R. L. Polk & Co.	Image pg. A29
1926	Park Theatre	R. L. Polk & Co.	Image pg. A33

14TH ST NW

4618 14TH ST NW

<u>Year</u>	<u>Uses</u>	<u>Source</u>	
2017	VALUE FURNITURE & MATTRESS	Cole Information Services	
2014	VALUE FURNITURE & MATTRESS	Cole Information Services	
2009	VALUE THRIFT	Cole Information Services	
2006	VALUE FURNITURE	Haines Company, Inc.	Image pg. A1
2004	OCCUPANT UNKNOWN	Cole Information Services	
	VALUE FURNITURE	Cole Information Services	
2000	CAPITAL TAE KWON DO ACADEMY	Haines & Company	Image pg. A4
	VALUE FURNITURE	Haines & Company	Image pg. A4
	VALUE THRIFT	Haines & Company	Image pg. A4
1999	CAPITAL TAE KWON DO ACADEMY	Cole Information Services	
	VALUE THRIFT	Cole Information Services	
1993	D C Civic Center	The Chesapeake and Potomac Telephone Company of Virginia	
	DC Civic Center	The Chesapeake and Potomac Telephone Company of Virginia	
	Value Thrift	The Chesapeake and Potomac Telephone Company of Virginia	
1983	DC Civic Center	The Chesapeake Potomac Telephone Co	

FINDINGS

<u>Year</u>	<u>Uses</u>	<u>Source</u>	
1983	NATIONAL CHILDRENS CENTER INC	The Chesapeake Potomac Telephone Co	
	VALUE VILLAGE	The Chesapeake Potomac Telephone Co	
	Value Village Project	The Chesapeake Potomac Telephone Co	
1978	DBI D C Civic Center	C&P Telephone	
	NATIONAL Value Village Project	C&P Telephone	
1964	Vacant	R. L. Polk & Co.	Image pg. A8
1960	Natl Cap Stge & Moving Co Inc whse	R. L. Polk & Co.	Image pg. A11
1954	22 Natl Cap Stge & Moving Co Inc	R. L. Polk & Co.	Image pg. A14
1948	4618 22 National Capital	R. L. Polk & Co.	Image pg. A17
1940	Acme Moving	R. L. Polk & Co.	Image pg. A23
	Storage Co Inc	R. L. Polk & Co.	Image pg. A23
1936	Acme Moving & Storage Co Inc	R. L. Polk & Co.	Image pg. A26
	Howard Jos C bowling alley	R. L. Polk & Co.	Image pg. A26
	Shapiro Foreign & Domestic Express	R. L. Polk & Co.	Image pg. A26

N 14TH ST

4618 N 14TH ST

<u>Year</u>	<u>Uses</u>	<u>Source</u>
1983	Res	The Chesapeake Potomac Telephone Co
	Wallman St even M lwy	The Chesapeake Potomac Telephone Co

W 14TH ST NW

4618 W 14TH ST NW

<u>Year</u>	<u>Uses</u>	<u>Source</u>
1993	Symbolic House dc civic center	The Chesapeake and Potomac Telephone Company of Virginia

FINDINGS

ADJOINING PROPERTY DETAIL

The following Adjoining Property addresses were researched for this report. Detailed findings are provided for each address.

14TH NW

4600 14TH NW

<u>Year</u>	<u>Uses</u>	<u>Source</u>	
1943	Ginsberg Matthew I drugs	R. L. Polk & Co.	Image pg. A20
1931	Hohberger Saml J drugs	R. L. Polk & Co.	Image pg. A29
1926	Honberger Saml J drugs	R. L. Polk & Co.	Image pg. A33
1922	Schmucker Wm R	R. L. Polk & Co.	Image pg. A36

4601 14TH NW

<u>Year</u>	<u>Uses</u>	<u>Source</u>	
1943	Schendel Theo J filling sta	R. L. Polk & Co.	Image pg. A20
1931	Vacant	R. L. Polk & Co.	Image pg. A29
1926	Stafford & Grant auto accessories	R. L. Polk & Co.	Image pg. A33
1922	Decatur Auto Supplies	R. L. Polk & Co.	Image pg. A36

4602 14TH NW

<u>Year</u>	<u>Uses</u>	<u>Source</u>	
1943	Stavrakas John clo clnr	R. L. Polk & Co.	Image pg. A20
	Roger Jean Mrs	R. L. Polk & Co.	Image pg. A20
	Thompson Beatrice Mrs	R. L. Polk & Co.	Image pg. A20
	Roger Ferdinand	R. L. Polk & Co.	Image pg. A20
1931	Vacant	R. L. Polk & Co.	Image pg. A29
1926	Brigeiglio Leo shoemkr	R. L. Polk & Co.	Image pg. A33
	Cottini Marius	R. L. Polk & Co.	Image pg. A33
1922	Cottini Marie	R. L. Polk & Co.	Image pg. A36

4603 14TH NW

<u>Year</u>	<u>Uses</u>	<u>Source</u>	
1931	Vacant	R. L. Polk & Co.	Image pg. A29
1926	Wash Rapid Transit Co	R. L. Polk & Co.	Image pg. A33
1922	Decatur Auto Supplies	R. L. Polk & Co.	Image pg. A36

4604 14TH NW

<u>Year</u>	<u>Uses</u>	<u>Source</u>	
1943	Horne Percy C	R. L. Polk & Co.	Image pg. A20

FINDINGS

<u>Year</u>	<u>Uses</u>	<u>Source</u>	
1931	Horne Percy C	R. L. Polk & Co.	Image pg. A29
1926	Horne Percy C	R. L. Polk & Co.	Image pg. A33
1922	Adams P C	R. L. Polk & Co.	Image pg. A36

4605 14TH NW

<u>Year</u>	<u>Uses</u>	<u>Source</u>	
1943	Reinhardt Anton L window shade mfr	R. L. Polk & Co.	Image pg. A20
1931	Vacant	R. L. Polk & Co.	Image pg. A29
1926	Squitirie Jos tailor	R. L. Polk & Co.	Image pg. A33
1922	Squitiert Jos	R. L. Polk & Co.	Image pg. A36

4607 14TH NW

<u>Year</u>	<u>Uses</u>	<u>Source</u>	
1943	Ratner Moses billiards	R. L. Polk & Co.	Image pg. A20
1931	Vacant	R. L. Polk & Co.	Image pg. A29
1926	Talbott Walter D notions	R. L. Polk & Co.	Image pg. A33
1922	Talbott Walter notions	R. L. Polk & Co.	Image pg. A36

4608 14TH NW

<u>Year</u>	<u>Uses</u>	<u>Source</u>	
1943	Bessies Beauty Shoppe	R. L. Polk & Co.	Image pg. A20
1931	Lee Frank Indy	R. L. Polk & Co.	Image pg. A29
1926	Great A & P Tea Co	R. L. Polk & Co.	Image pg. A33

4609 14TH NW

<u>Year</u>	<u>Uses</u>	<u>Source</u>	
1943	Petroutsas Peter J restr	R. L. Polk & Co.	Image pg. A20
1931	Thomas Christ restr	R. L. Polk & Co.	Image pg. A29
1926	Hillow Geo J restr	R. L. Polk & Co.	Image pg. A33
1922	Wright Frank A restr	R. L. Polk & Co.	Image pg. A36

4610 14TH NW

<u>Year</u>	<u>Uses</u>	<u>Source</u>	
1943	Colella Angelo barber	R. L. Polk & Co.	Image pg. A20
1931	Briguglio Leo shoe repr	R. L. Polk & Co.	Image pg. A29
1926	Vacant	R. L. Polk & Co.	Image pg. A33

4611 14TH NW

<u>Year</u>	<u>Uses</u>	<u>Source</u>	
1943	Tittensor Wm mover	R. L. Polk & Co.	Image pg. A20

FINDINGS

<u>Year</u>	<u>Uses</u>	<u>Source</u>	
1931	Vacant	R. L. Polk & Co.	Image pg. A29
1926	Sanitary Gro Co br	R. L. Polk & Co.	Image pg. A33
1922	Sanitary Grocery Co	R. L. Polk & Co.	Image pg. A36
	Crittenden	R. L. Polk & Co.	Image pg. A36

4612 14TH NW

<u>Year</u>	<u>Uses</u>	<u>Source</u>	
1943	Howards Clnrs & Lndrs br	R. L. Polk & Co.	Image pg. A20
1931	Great A & P Tea Co br	R. L. Polk & Co.	Image pg. A29

4614 14TH NW

<u>Year</u>	<u>Uses</u>	<u>Source</u>	
1943	Gelfo Anthony variety store	R. L. Polk & Co.	Image pg. A20
1926	Vacant	R. L. Polk & Co.	Image pg. A33

4615 14TH NW

<u>Year</u>	<u>Uses</u>	<u>Source</u>	
1943	Capitol Transit Co car barns	R. L. Polk & Co.	Image pg. A20
1931	Washn Rapid Transit Co	R. L. Polk & Co.	Image pg. A29

4616 14TH NW

<u>Year</u>	<u>Uses</u>	<u>Source</u>	
1943	Louie Frank Indry	R. L. Polk & Co.	Image pg. A20
1931	Colella Angelo barber	R. L. Polk & Co.	Image pg. A29
1926	Varoutsps John delicatessen	R. L. Polk & Co.	Image pg. A33

4620 14TH NW

<u>Year</u>	<u>Uses</u>	<u>Source</u>	
1943	Vacant	R. L. Polk & Co.	Image pg. A20
1931	Venezky Benj gro	R. L. Polk & Co.	Image pg. A29
1926	Venezky Benj meats	R. L. Polk & Co.	Image pg. A33

4622 14TH NW

<u>Year</u>	<u>Uses</u>	<u>Source</u>	
1943	Vacant	R. L. Polk & Co.	Image pg. A20
1931	Vacant	R. L. Polk & Co.	Image pg. A29
1926	Rudolph Saml clnr	R. L. Polk & Co.	Image pg. A33

4624 14TH NW

<u>Year</u>	<u>Uses</u>	<u>Source</u>	
1943	Warren Ernest B elec contr	R. L. Polk & Co.	Image pg. A20

FINDINGS

<u>Year</u>	<u>Uses</u>	<u>Source</u>	
1931	Vacant	R. L. Polk & Co.	Image pg. A29
1926	Colella Angelo barber	R. L. Polk & Co.	Image pg. A33
4626 14TH NW			
<u>Year</u>	<u>Uses</u>	<u>Source</u>	
1943	Cramer Kath L Mrs beauty shop	R. L. Polk & Co.	Image pg. A20
1931	Kirstein Saml meats	R. L. Polk & Co.	Image pg. A29
1926	Vacant	R. L. Polk & Co.	Image pg. A33
4628 14TH NW			
<u>Year</u>	<u>Uses</u>	<u>Source</u>	
1943	Vacant	R. L. Polk & Co.	Image pg. A20
1931	American Stores Co br gros	R. L. Polk & Co.	Image pg. A29
1926	Vacant	R. L. Polk & Co.	Image pg. A33
4630 14TH NW			
<u>Year</u>	<u>Uses</u>	<u>Source</u>	
1926	Lee Shun Indry	R. L. Polk & Co.	Image pg. A33
4632 14TH NW			
<u>Year</u>	<u>Uses</u>	<u>Source</u>	
1943	Palace Laundry Dry Cing Co br	R. L. Polk & Co.	Image pg. A20
1931	Palace Laundry br	R. L. Polk & Co.	Image pg. A29
1926	Crittenden	R. L. Polk & Co.	Image pg. A33
	Vacant	R. L. Polk & Co.	Image pg. A33
4700 14TH NW			
<u>Year</u>	<u>Uses</u>	<u>Source</u>	
1943	Venezky Benj gro	R. L. Polk & Co.	Image pg. A20
1931	Great A & P Tea Co br	R. L. Polk & Co.	Image pg. A29
4702 14TH NW			
<u>Year</u>	<u>Uses</u>	<u>Source</u>	
1993	GORDON Paul ruf	The Chesapeake and Potomac Telephone Company of Virginia	
1943	Vacant	R. L. Polk & Co.	Image pg. A20
1931	Sanitary Grocery Co	R. L. Polk & Co.	Image pg. A29
1926	Vacant	R. L. Polk & Co.	Image pg. A33
1922	Gustalson Gertrude Mrs hair drsr	R. L. Polk & Co.	Image pg. A36

FINDINGS

4704 14TH NW

<u>Year</u>	<u>Uses</u>	<u>Source</u>	
1943	Servator David clo clnr	R. L. Polk & Co.	Image pg. A20
1931	Servator David clo clnr	R. L. Polk & Co.	Image pg. A29
1926	Servator David tailor	R. L. Polk & Co.	Image pg. A33
1922	Sewator David clnr	R. L. Polk & Co.	Image pg. A36

4706 14TH NW

<u>Year</u>	<u>Uses</u>	<u>Source</u>	
1943	Herbst Herman gro	R. L. Polk & Co.	Image pg. A20
1931	Marks Morris A hdw	R. L. Polk & Co.	Image pg. A29
1926	Vacant	R. L. Polk & Co.	Image pg. A33
1922	Justins Pastry Shop	R. L. Polk & Co.	Image pg. A36

14TH ST

4602 14TH ST

<u>Year</u>	<u>Uses</u>	<u>Source</u>	
1983	Buchanan Dry Cleaners	The Chesapeake Potomac Telephone Co	
1978	BRYANT Buchanan Dry Cleaners	C&P Telephone	
1973	BUCHANAN Buchanan Dry Cleaners	The Chesapeake Potomac Telephone Co	
	WACKENHUT Waddell Hazel Miss	The Chesapeake Potomac Telephone Co	
1969	BRYANT Buchanan Dry Cleaners	C&P Telephone	
	Johnson Bertha M Miss	C&P Telephone	

4607 14TH ST

<u>Year</u>	<u>Uses</u>	<u>Source</u>	
1973	CAMERON H T & CO	The Chesapeake Potomac Telephone Co	
1969	HPM H & R PAINT STORE	C&P Telephone	
	CAMERON H T & CO	C&P Telephone	

4608 14TH ST

<u>Year</u>	<u>Uses</u>	<u>Source</u>	
1983	Everhart Shoe Repr	The Chesapeake Potomac Telephone Co	
1978	EVERFAST Everhart Shoe Repr	C&P Telephone	
1973	EVERFAST Everhart Shoe Repr	The Chesapeake Potomac Telephone Co	
1969	Everhart Shoe Repr	C&P Telephone	

4609 14TH ST

<u>Year</u>	<u>Uses</u>	<u>Source</u>	
1983	CITY MOVING & STORAGE CO	The Chesapeake Potomac Telephone Co	

FINDINGS

<u>Year</u>	<u>Uses</u>	<u>Source</u>
1983	CITY MOVING & STORAGE CO	The Chesapeake Potomac Telephone Co
1973	CITY MOVING & STORAGE CO	The Chesapeake Potomac Telephone Co
1969	CITY MOVING & STORAGE CO	C&P Telephone

4611 14TH ST

<u>Year</u>	<u>Uses</u>	<u>Source</u>
1978	ART Art Valet & Tailors	C&P Telephone
1973	ART Art Valet & Tailors	The Chesapeake Potomac Telephone Co
1969	ART Art Valet & Tailors	C&P Telephone

4612 14TH ST

<u>Year</u>	<u>Uses</u>	<u>Source</u>
1969	MISKIN Miss Js Beauty Salon	C&P Telephone

4614 14TH ST

<u>Year</u>	<u>Uses</u>	<u>Source</u>
1978	RIGHT Right Way Church Of God In Christ	C&P Telephone

4618 14TH ST

<u>Year</u>	<u>Uses</u>	<u>Source</u>
1983	Campbells Driving School	The Chesapeake Potomac Telephone Co
1978	VALUE Value Village	C&P Telephone
1973	VALUE Value Village	The Chesapeake Potomac Telephone Co
	RETAILERS Value Village Project	The Chesapeake Potomac Telephone Co
	JEWISH Value village project	The Chesapeake Potomac Telephone Co
	DAS D C Civic Center	The Chesapeake Potomac Telephone Co
	CAPITAL Capital Employment Agcy	The Chesapeake Potomac Telephone Co
1969	RETAIL Value Village Project	C&P Telephone
	VALUE Value Village	C&P Telephone
	CAPITAL Capital Employment Agcy	C&P Telephone
	CYMA D C Civic Center	C&P Telephone
	JEWE Value village project	C&P Telephone

4620 14TH ST

<u>Year</u>	<u>Uses</u>	<u>Source</u>
1973	KENNEY Kenney Chas D elctrcn	The Chesapeake Potomac Telephone Co
	WASHINGTON Washington Elec Fixtr Co Inc	The Chesapeake Potomac Telephone Co
1969	Kenney Chas D elctrcn	C&P Telephone
	Washington Elec Fixtr Co Inc	C&P Telephone

FINDINGS

4622 14TH ST

<u>Year</u>	<u>Uses</u>	<u>Source</u>
1969	MISTER Mr R auto transmsns	C&P Telephone
	QUISENBERRY R Mr auto transmsns	C&P Telephone
	ROSENDORF Rosenfeld Eugene I Jr ofc	C&P Telephone
	ROSENDORF Rosenfeld Gene	C&P Telephone
	TRANSMISSION SALES CO	C&P Telephone

4624 14TH ST

<u>Year</u>	<u>Uses</u>	<u>Source</u>
1973	ANTIOCH PUTNEY Antique Master Repair furn	The Chesapeake Potomac Telephone Co
	FORTYUNE FRANK furn	The Chesapeake Potomac Telephone Co
1969	Jackson Earl first	C&P Telephone
	EARLEY Earls Florist Shop	C&P Telephone

4626 14TH ST

<u>Year</u>	<u>Uses</u>	<u>Source</u>
1973	KITTREDGE Klaus Inc unifrms	The Chesapeake Potomac Telephone Co
1969	KLATEMAN Klaus Inc unifrms	C&P Telephone

4630 14TH ST

<u>Year</u>	<u>Uses</u>	<u>Source</u>
1973	BENJAMIN Benjamin Uphlstrg Co	The Chesapeake Potomac Telephone Co
	OSBORNE Oscar Benj uphlstr	The Chesapeake Potomac Telephone Co
1969	Oscar Benj uphlstr	C&P Telephone
	BENJAMIN Benjamin Uphlstrg Co	C&P Telephone

4632 14TH ST

<u>Year</u>	<u>Uses</u>	<u>Source</u>
1969	ANN Annas House of Beauty	C&P Telephone

4700 14TH ST

<u>Year</u>	<u>Uses</u>	<u>Source</u>
1973	HIL Hillside Mkt	The Chesapeake Potomac Telephone Co
1969	HILLS Hillside Mkt	C&P Telephone

4702 14TH ST

<u>Year</u>	<u>Uses</u>	<u>Source</u>
1993	DISTRICT ROOFING CO	The Chesapeake and Potomac Telephone Company of Virginia

FINDINGS

<u>Year</u>	<u>Uses</u>	<u>Source</u>
1993	Gordon Paul roofr	The Chesapeake and Potomac Telephone Company of Virginia
1983	Gordon Paul roofr DISTRICT ROOFING CO	The Chesapeake Potomac Telephone Co The Chesapeake Potomac Telephone Co
1978	GORDON Gordon Paul roofr DISTRICT ROOFING CO	C&P Telephone C&P Telephone
1973	GORDON Gordon Paul roofr DISTRICT ROOFING CO	The Chesapeake Potomac Telephone Co The Chesapeake Potomac Telephone Co
1969	DISTRICT ROOFING CO GORDON Gordon Paul roofr	C&P Telephone C&P Telephone

4704 14TH ST

<u>Year</u>	<u>Uses</u>	<u>Source</u>
1993	Decatur Liquors	The Chesapeake and Potomac Telephone Company of Virginia
1983	Decatur Liquors	The Chesapeake Potomac Telephone Co
1978	DEC Decatur Liquors	C&P Telephone
1973	HERALD Herasingh Hyacinth DEC Decatur Liquors	The Chesapeake Potomac Telephone Co The Chesapeake Potomac Telephone Co
1969	DECATUR Decatur Liquors	C&P Telephone

4706 14TH ST

<u>Year</u>	<u>Uses</u>	<u>Source</u>
1969	REEVES APPLIANCES INC	C&P Telephone

14TH ST NW

4600 14TH ST NW

<u>Year</u>	<u>Uses</u>	<u>Source</u>
2017	GEDERA MARKET LLC	Cole Information Services
2014	GEDERA MARKET LLC	Cole Information Services
2006	ROYAL MARKET	Haines Company, Inc. Image pg. A1
2004	OCCUPANT UNKNOWN	Cole Information Services
2000	AYELE Mulugeta ROYAL MARKET	Haines & Company Haines & Company Image pg. A4
1999	ROYAL MARKET	Cole Information Services
1993	Royal Market	The Chesapeake and Potomac Telephone Company of Virginia
1983	Royal Market	The Chesapeake Potomac Telephone Co
1978	LOUIS Louises Miracle Restaurant Carryout	C&P Telephone

FINDINGS

<u>Year</u>	<u>Uses</u>	<u>Source</u>	
1978	LOUIS Louises Miracle Restaurant & Carryout	C&P Telephone	
1964	Moores Restr	R. L. Polk & Co.	Image pg. A8
1960	Moores Restr	R. L. Polk & Co.	Image pg. A11
1954	Medso Luncheonette confy and patent medicines	R. L. Polk & Co.	Image pg. A14
1948	Et Cetera Shop confrs	R. L. Polk & Co.	Image pg. A17
1940	Holibarger Sami J	R. L. Polk & Co.	Image pg. A23
	drugs	R. L. Polk & Co.	Image pg. A23
1936	Hohberger Saml J drugs	R. L. Polk & Co.	Image pg. A26
	Huntress G Stabley jwlr	R. L. Polk & Co.	Image pg. A26

4601 14TH ST NW

<u>Year</u>	<u>Uses</u>	<u>Source</u>	
1964	4601 03 Vacant	R. L. Polk & Co.	Image pg. A8
1960	4601 03 Mikes Serv Auto repr	R. L. Polk & Co.	Image pg. A11
1954	03 Mikes Amoco Serv br	R. L. Polk & Co.	Image pg. A14
1948	4601 03 Spears Serv Sta	R. L. Polk & Co.	Image pg. A17
1940	4601 03 Schendel Theo J	R. L. Polk & Co.	Image pg. A23
1936	Rode Jos filling sta	R. L. Polk & Co.	Image pg. A26

4602 14TH ST NW

<u>Year</u>	<u>Uses</u>	<u>Source</u>	
2009	BRIAN CARPENTER	Cole Information Services	
2006	AFRIYRE George	Haines Company, Inc.	Image pg. A1
2004	JESSICA TAYLOR	Cole Information Services	
	LILLIAN THOMAS	Cole Information Services	
	CHAUNCEY SMITH	Cole Information Services	
	GEORGE AFRIYRE	Cole Information Services	
2000	GREEN Lillie	Haines & Company	Image pg. A4
	SMITH Chauncey	Haines & Company	Image pg. A4
1999	C SMITH	Cole Information Services	
1993	CARR Marvin	The Chesapeake and Potomac Telephone Company of Virginia	
	Buchanan Dry Cleaners	The Chesapeake and Potomac Telephone Company of Virginia	
1978	LEWIS Lewis Robert L	C&P Telephone	
	Jackson James H	C&P Telephone	
1973	BARRIE Barron Phillip L	The Chesapeake Potomac Telephone Co	
1964	Smith Chas E	R. L. Polk & Co.	Image pg. A8
	Hayes C	R. L. Polk & Co.	Image pg. A8

FINDINGS

<u>Year</u>	<u>Uses</u>	<u>Source</u>	
1964	White E L	R. L. Polk & Co.	Image pg. A8
	Buchanan Dry Clns	R. L. Polk & Co.	Image pg. A8
1960	Cole Geneva Y Mrs	R. L. Polk & Co.	Image pg. A11
	Pendlebury J R	R. L. Polk & Co.	Image pg. A11
	Katzman Isadore N	R. L. Polk & Co.	Image pg. A11
1954	Schuster Ban	R. L. Polk & Co.	Image pg. A14
	Crabb Wm	R. L. Polk & Co.	Image pg. A14
	Katzman Isadore N tailor	R. L. Polk & Co.	Image pg. A14
1948	Roger Jean Mrs	R. L. Polk & Co.	Image pg. A17
	Katzman Isador Ido	R. L. Polk & Co.	Image pg. A17
	Thompson Beatrice	R. L. Polk & Co.	Image pg. A17
1940	Polonsky Sami E cldo	R. L. Polk & Co.	Image pg. A23
1936	Polinsky Katie Mrs clo clnr	R. L. Polk & Co.	Image pg. A26

4603 14TH ST NW

<u>Year</u>	<u>Uses</u>	<u>Source</u>	
1964	4601 03 Vacant	R. L. Polk & Co.	Image pg. A8
1960	4601 03 Mikes Serv Auto repr	R. L. Polk & Co.	Image pg. A11
1948	4601 03 Spears Serv Sta	R. L. Polk & Co.	Image pg. A17
	Sales Brothers	R. L. Polk & Co.	Image pg. A17
	Buchanan Auto Serr	R. L. Polk & Co.	Image pg. A17
1940	4601 03 Schendel Theo J	R. L. Polk & Co.	Image pg. A23
	filling sta	R. L. Polk & Co.	Image pg. A23
1936	Parsley & Holt pntrs	R. L. Polk & Co.	Image pg. A26
	Hutton Arch L pntr	R. L. Polk & Co.	Image pg. A26

4604 14TH ST NW

<u>Year</u>	<u>Uses</u>	<u>Source</u>	
2017	BETTER KEY LOCKSMITH	Cole Information Services	
	IGLESIA DE DIOS LA COSECHA	Cole Information Services	
2014	IGLESIA DE DIOS LA COSECHA	Cole Information Services	
	BETTER KEY LOCKSMITH	Cole Information Services	
2009	IGLESIA DE DIOS	Cole Information Services	
2006	COSECHA	Haines Company, Inc.	Image pg. A1
	IGLESIA DE DIOS LA	Haines Company, Inc.	Image pg. A1
2004	IGLESIA DE DIOS	Cole Information Services	
	CHURCH OF GOD	Cole Information Services	
	OCCUPANT UNKNOWN	Cole Information Services	
2000	DEDIOS Iglesia	Haines & Company	Image pg. A4

FINDINGS

<u>Year</u>	<u>Uses</u>	<u>Source</u>	
1993	Church Of God	The Chesapeake and Potomac Telephone Company of Virginia	
1964	Brownlee Wallace R	R. L. Polk & Co.	Image pg. A8
1960	Browniee Sadie W	R. L. Polk & Co.	Image pg. A11
1954	Horne Cora E Mrs	R. L. Polk & Co.	Image pg. A14
1948	Horne Cora E Mrs	R. L. Polk & Co.	Image pg. A17
1940	Horns Percy C	R. L. Polk & Co.	Image pg. A23
1936	Horne Percy C	R. L. Polk & Co.	Image pg. A26
	Todress Pinkus	R. L. Polk & Co.	Image pg. A26

4605 14TH ST NW

<u>Year</u>	<u>Uses</u>	<u>Source</u>	
2000	No Current Listing	Haines & Company	Image pg. A4
1964	Eds Billiards	R. L. Polk & Co.	Image pg. A8
1960	Bryants Billiard Parlor	R. L. Polk & Co.	Image pg. A11
1948	window shade mfr	R. L. Polk & Co.	Image pg. A17
	Reinhardt Anton L	R. L. Polk & Co.	Image pg. A17
1940	window shade mnfr	R. L. Polk & Co.	Image pg. A23
	Reinhardt Anthony L	R. L. Polk & Co.	Image pg. A23
1936	Reinhardt Anton L window shade mfr	R. L. Polk & Co.	Image pg. A26

4607 14TH ST NW

<u>Year</u>	<u>Uses</u>	<u>Source</u>	
1983	St ar Of Hope Church Of God In Christ	The Chesapeake Potomac Telephone Co	
1973	HPM H & R HARDWARE	The Chesapeake Potomac Telephone Co	
1964	H&R Paint Store hdw	R. L. Polk & Co.	Image pg. A8
1960	Arrow Telev & Appliance Co	R. L. Polk & Co.	Image pg. A11
1954	Workmans Circle Lyceum	R. L. Polk & Co.	Image pg. A14
	Weingberg D Hdw Co br	R. L. Polk & Co.	Image pg. A14
1948	Ratner Moses billiards	R. L. Polk & Co.	Image pg. A17
1940	Poley John M billiards	R. L. Polk & Co.	Image pg. A23
1936	Foley John M billiards	R. L. Polk & Co.	Image pg. A26

4608 14TH ST NW

<u>Year</u>	<u>Uses</u>	<u>Source</u>	
2017	CAPRACHICOS RESTAURANT	Cole Information Services	
2006	SEAFOOD WORLD	Haines Company, Inc.	Image pg. A1
2004	SEAFOOD WORLD	Cole Information Services	
	PAUL SEUNG	Cole Information Services	
2000	SEUNG Paul	Haines & Company	Image pg. A4

FINDINGS

<u>Year</u>	<u>Uses</u>	<u>Source</u>	
2000	SEAFOOD WORLD	Haines & Company	Image pg. A4
1999	SEAFOOD WORLD	Cole Information Services	
1964	Everhart Shoe Repr	R. L. Polk & Co.	Image pg. A8
1960	Everhart Festus D shoe repr	R. L. Polk & Co.	Image pg. A11
1954	Apostolakos Peter L	R. L. Polk & Co.	Image pg. A14
	Giordano Salvatore shoe repr	R. L. Polk & Co.	Image pg. A14
1948	Silhouette Beauty	R. L. Polk & Co.	Image pg. A17
	Salon	R. L. Polk & Co.	Image pg. A17
1940	Colonial Appliance o	R. L. Polk & Co.	Image pg. A23
	elec appliances	R. L. Polk & Co.	Image pg. A23
1936	Todress Pinkus gro	R. L. Polk & Co.	Image pg. A26

4609 14TH ST NW

<u>Year</u>	<u>Uses</u>	<u>Source</u>	
2000	No Current Listing	Haines & Company	Image pg. A4
1964	4609 11 Lesco Assocs jan sups	R. L. Polk & Co.	Image pg. A8
1960	Vacant	R. L. Polk & Co.	Image pg. A11
1954	Terminal Lunch	R. L. Polk & Co.	Image pg. A14
1948	Terminal Lunch	R. L. Polk & Co.	Image pg. A17
1940	Brunzos Jas G restr	R. L. Polk & Co.	Image pg. A23
1936	Brunzos Jas G restr	R. L. Polk & Co.	Image pg. A26

4610 14TH ST NW

<u>Year</u>	<u>Uses</u>	<u>Source</u>	
2017	ASKON LLC	Cole Information Services	
	UNI LOCK & DOORS SERVICE	Cole Information Services	
2014	ASKON LLC	Cole Information Services	
2006	GAMARRAA	Haines Company, Inc.	Image pg. A1
2004	METRO BEAUTY SUPPLY	Cole Information Services	
2000	METRO BTY SPLY	Haines & Company	Image pg. A4
	SEUNG Paul	Haines & Company	Image pg. A4
1999	METRO BEAUTY SUPPLY	Cole Information Services	
1964	Swain Barber Shop	R. L. Polk & Co.	Image pg. A8
1960	Swains Barber Shop	R. L. Polk & Co.	Image pg. A11
1954	Colella Angelo barber	R. L. Polk & Co.	Image pg. A14
1948	Colella Angelo barber	R. L. Polk & Co.	Image pg. A17
1940	Colello Angelo barber	R. L. Polk & Co.	Image pg. A23
1936	Briguglio Leo shoe repr	R. L. Polk & Co.	Image pg. A26

FINDINGS

4611 14TH ST NW

<u>Year</u>	<u>Uses</u>	<u>Source</u>	
2000	No Current Listing	Haines & Company	Image pg. A4
1983	Debbies Kitchen	The Chesapeake Potomac Telephone Co	
1964	4609 11 Lesco Assocs jan sups	R. L. Polk & Co.	Image pg. A8
1960	Vacant	R. L. Polk & Co.	Image pg. A11
1954	Victory Liquor Store	R. L. Polk & Co.	Image pg. A14
1948	Victory Liquor Store	R. L. Polk & Co.	Image pg. A17
1940	Tittensor Wm uphol	R. L. Polk & Co.	Image pg. A23
1936	Tittensor Wm uphol	R. L. Polk & Co.	Image pg. A26

4612 14TH ST NW

<u>Year</u>	<u>Uses</u>	<u>Source</u>	
2017	DARRELLS BARBER & STYLIST SHOP	Cole Information Services	
2014	DARRELLS BARBER & STYLIST SHOP	Cole Information Services	
2009	DARRELLS UNISEX SALON	Cole Information Services	
2006	DARRELL BARBER	Haines Company, Inc.	Image pg. A1
	DARRELLS	Haines Company, Inc.	Image pg. A1
	BARBER&STYLIST	Haines Company, Inc.	Image pg. A1
2004	DARRELLS BRBR & STYLST SHOP	Cole Information Services	
	OCCUPANT UNKNOWN	Cole Information Services	
2000	DARRELL BARBER SHOP	Haines & Company	Image pg. A4
	DARRELLS BARBER & STYLIST SHOP	Haines & Company	Image pg. A4
	SEUNG Paul	Haines & Company	Image pg. A4
1999	DARRELLS BARBER & STYLIST SHOP	Cole Information Services	
	DARRELL BARBER SHOP	Cole Information Services	
1993	Carmellas House Of Beauty	The Chesapeake and Potomac Telephone Company of Virginia	
1983	Fantastic Beauty Salon	The Chesapeake Potomac Telephone Co	
	Fantastic Beauty Salon	The Chesapeake Potomac Telephone Co	
1978	FANNIE Fantastic Beauty Salon	C&P Telephone	
1973	FANNIE Fantastic Beauty Salon	The Chesapeake Potomac Telephone Co	
1964	Ideal Radio & TV Serv	R. L. Polk & Co.	Image pg. A8
1960	4612 14 Marys Variety Store	R. L. Polk & Co.	Image pg. A11
1954	14 Marys Variety Store	R. L. Polk & Co.	Image pg. A14
1948	Gelfo Anthony	R. L. Polk & Co.	Image pg. A17
	4612 14 Marys Variety	R. L. Polk & Co.	Image pg. A17
1940	Howards Odorless	R. L. Polk & Co.	Image pg. A23
	Cleaner Inc br	R. L. Polk & Co.	Image pg. A23
1936	On Louie Indry	R. L. Polk & Co.	Image pg. A26

FINDINGS

4614 14TH ST NW

<u>Year</u>	<u>Uses</u>	<u>Source</u>	
2017	GOLDEN LEON SHOE REPAIR	Cole Information Services	
2009	GRAND FLOWERS LLC	Cole Information Services	
2006	GRAND FLOWERS	Haines Company, Inc.	Image pg. A1
2004	OCCUPANT UNKNOWN	Cole Information Services	
2000	SEUNG Paul	Haines & Company	Image pg. A4
	ONE FOUR VARIETY STORE	Haines & Company	Image pg. A4
1999	ONE FOUR VARIETY STORE	Cole Information Services	
1993	Resources By Dorsey	The Chesapeake and Potomac Telephone Company of Virginia	
1973	FASSY BABA INTERNATIONAL SHOP	The Chesapeake Potomac Telephone Co	
1964	Hintons Valet	R. L. Polk & Co.	Image pg. A8
	Simmons Dry Clns	R. L. Polk & Co.	Image pg. A8
1960	4612 14 Marys Variety Store	R. L. Polk & Co.	Image pg. A11
1948	4612 14 Marys Variety Store	R. L. Polk & Co.	Image pg. A17
	Store	R. L. Polk & Co.	Image pg. A17
1940	store	R. L. Polk & Co.	Image pg. A23
	Gelfo Anthony variety	R. L. Polk & Co.	Image pg. A23
1936	Rolls Saml T radio repr	R. L. Polk & Co.	Image pg. A26
	Acme Radio Co	R. L. Polk & Co.	Image pg. A26

4615 14TH ST NW

<u>Year</u>	<u>Uses</u>	<u>Source</u>	
2004	OCCUPANT UNKNOWN	Cole Information Services	
2000	No Current Listing	Haines & Company	Image pg. A4
1993	Capitol Mechanical Contractors	The Chesapeake and Potomac Telephone Company of Virginia	
1954	Capitol Transit Co Div of Operating Training	R. L. Polk & Co.	Image pg. A14
1948	Capitol Transit Co	R. L. Polk & Co.	Image pg. A17
	car barns	R. L. Polk & Co.	Image pg. A17
1940	barns	R. L. Polk & Co.	Image pg. A23
	Capitol Transit Co car	R. L. Polk & Co.	Image pg. A23
1936	Washn Rapid Transit Co	R. L. Polk & Co.	Image pg. A26

4616 14TH ST NW

<u>Year</u>	<u>Uses</u>	<u>Source</u>	
2017	14 ST SNACKBAR	Cole Information Services	
2014	14 ST SNACKBAR	Cole Information Services	
2006	FAMILY MART	Haines Company, Inc.	Image pg. A1

FINDINGS

<u>Year</u>	<u>Uses</u>	<u>Source</u>	
2006	SNACK BAR	Haines Company, Inc.	Image pg. A1
	14TH STREET	Haines Company, Inc.	Image pg. A1
2000	SEUNG Paul	Haines & Company	Image pg. A4
	FAMILY MART	Haines & Company	Image pg. A4
1999	FAMILY MART	Cole Information Services	
1993	Family Mart	The Chesapeake and Potomac Telephone Company of Virginia	
1964	Louie Frank Indry	R. L. Polk & Co.	Image pg. A8
1960	Louie Frank Indry	R. L. Polk & Co.	Image pg. A11
1954	Louie Frank Indry	R. L. Polk & Co.	Image pg. A14
1948	Louie Frank Indry	R. L. Polk & Co.	Image pg. A17
1940	Prank Louie Indry	R. L. Polk & Co.	Image pg. A23
1936	Gelfo Anthony variety store	R. L. Polk & Co.	Image pg. A26

4620 14TH ST NW

<u>Year</u>	<u>Uses</u>	<u>Source</u>	
2017	ABEBAS HAIR SALON	Cole Information Services	
2014	ABEBAS HAIR SALON	Cole Information Services	
	24 HR DC LOCKSMITH & CAR KEYS	Cole Information Services	
2009	ABEBAS HAIR SALON	Cole Information Services	
2006	ABEBAS HAIR SALON	Haines Company, Inc.	Image pg. A1
	SALON	Haines Company, Inc.	Image pg. A1
2004	METRO CLEANING	Cole Information Services	
	OCCUPANT UNKNOWN	Cole Information Services	
2000	METRO CLEANING	Haines & Company	Image pg. A4
	WARD Dee	Haines & Company	Image pg. A4
1999	METRO CLEANING	Cole Information Services	
1983	OK Produce	The Chesapeake Potomac Telephone Co	
1978	DEARING Debbie's Kitchen	C&P Telephone	
1964	Wash Elec Co Inc whol lighting fixtures	R. L. Polk & Co.	Image pg. A8
1960	Wash Elec Co Inc whol lighting fixtures	R. L. Polk & Co.	Image pg. A11
1954	Wash Elec Co Inc whol lighting fixtures	R. L. Polk & Co.	Image pg. A14
1940	Venezky Beni gro	R. L. Polk & Co.	Image pg. A23
1936	Venezky Benj gro	R. L. Polk & Co.	Image pg. A26

4622 14TH ST NW

<u>Year</u>	<u>Uses</u>	<u>Source</u>
2017	LA LIBERTAD RESTAURANT	Cole Information Services
	WASHINGTON DC LOCKSMITH	Cole Information Services

FINDINGS

<u>Year</u>	<u>Uses</u>	<u>Source</u>	
2014	LA LIBERTAD RESTAURANT	Cole Information Services	
	WASHINGTON DC LOCKSMITH	Cole Information Services	
2009	RISTORANTE LIBERTAD	Cole Information Services	
2000	ANAS DELI	Haines & Company	Image pg. A4
	WARD Dee	Haines & Company	Image pg. A4
1973	WAR Newstand	The Chesapeake Potomac Telephone Co	
	WAR Shoe Shine Stand	The Chesapeake Potomac Telephone Co	
	WAR Record Shop	The Chesapeake Potomac Telephone Co	
1948	4618 22 National Capital	R. L. Polk & Co.	Image pg. A17
	Storage & Moving	R. L. Polk & Co.	Image pg. A17
1940	restr	R. L. Polk & Co.	Image pg. A23
	Ferretti Louise S Mrs	R. L. Polk & Co.	Image pg. A23
1936	Smith Ross restr	R. L. Polk & Co.	Image pg. A26

4624 14TH ST NW

<u>Year</u>	<u>Uses</u>	<u>Source</u>	
2000	WARD Dee	Haines & Company	Image pg. A4
1964	Earls Flower Shop	R. L. Polk & Co.	Image pg. A8
1960	Steven M Cosmetic Co	R. L. Polk & Co.	Image pg. A11
1954	Rose Sup Co	R. L. Polk & Co.	Image pg. A14
1948	Guice Wm C pimbr	R. L. Polk & Co.	Image pg. A17
1940	Carita Connie drsmkr	R. L. Polk & Co.	Image pg. A23
1936	Colella Angelo barber	R. L. Polk & Co.	Image pg. A26

4626 14TH ST NW

<u>Year</u>	<u>Uses</u>	<u>Source</u>	
2017	DOLLAR PLUS	Cole Information Services	
	A1 24 7 LOCKSMITH SERVICES DC	Cole Information Services	
2009	DOLLAR PLUS	Cole Information Services	
2006	DOLLAR STORE	Haines Company, Inc.	Image pg. A1
2004	OCCUPANT UNKNOWN	Cole Information Services	
2000	WARD Dee	Haines & Company	Image pg. A4
	MICHAELS HAIR SALON	Haines & Company	Image pg. A4
1999	MICHAELS HAIR SALON	Cole Information Services	
1978	FORTY TWO Fortyne Frank furniture	C&P Telephone	
1964	Stumpner L H Co Inc plmbs	R. L. Polk & Co.	Image pg. A8
1960	Stumpner L H Co plmbs	R. L. Polk & Co.	Image pg. A11
1954	Floodlight Serv Co elec contrs	R. L. Polk & Co.	Image pg. A14
1948	Cramer Kath L Mrs	R. L. Polk & Co.	Image pg. A17

FINDINGS

<u>Year</u>	<u>Uses</u>	<u>Source</u>	
1948	beauty shop	R. L. Polk & Co.	Image pg. A17
1940	Harper Leona Mrs	R. L. Polk & Co.	Image pg. A23
	beauty shop	R. L. Polk & Co.	Image pg. A23
1936	Harper Leona beauty shop	R. L. Polk & Co.	Image pg. A26

4628 14TH ST NW

<u>Year</u>	<u>Uses</u>	<u>Source</u>	
2000	IMANI BEAUTY SUPPLY	Haines & Company	Image pg. A4
	WARD Dee	Haines & Company	Image pg. A4
1999	IMANI BEAUTY SUPPLY	Cole Information Services	
1964	Oscar Benj uphol	R. L. Polk & Co.	Image pg. A8
1960	4628 30 Oscar Benj uphol	R. L. Polk & Co.	Image pg. A11
1954	30 Oscar Benj uphol	R. L. Polk & Co.	Image pg. A14
1948	4628 30 Tamn Tot Mart toys	R. L. Polk & Co.	Image pg. A17
1940	4628 30 Lewis Furn Co	R. L. Polk & Co.	Image pg. A23
1936	Am Stores Co br gros	R. L. Polk & Co.	Image pg. A26

4630 14TH ST NW

<u>Year</u>	<u>Uses</u>	<u>Source</u>	
2017	ETHIOPIA RESTAURANT	Cole Information Services	
	ETHIOPIA RESTAURANT & MARKET	Cole Information Services	
2014	ETHIOPIA RESTAURANT & MARKET	Cole Information Services	
	ETHIOPIA RESTAURANT	Cole Information Services	
2006	ADDISALEM	Haines Company, Inc.	Image pg. A1
2004	OCCUPANT UNKNOWN	Cole Information Services	
2000	WARD Dee	Haines & Company	Image pg. A4
1999	MELISSAS BEAUTY SUPPLY & DISCOUNT STORE	Cole Information Services	
1983	Ward Variety & Vending	The Chesapeake Potomac Telephone Co	
1978	WAR DSRECORD & VARIETY SHOP	C&P Telephone	
1960	4628 30 Oscar Benj uphol	R. L. Polk & Co.	Image pg. A11
1948	4628 30 Tamn Tot Mart toys	R. L. Polk & Co.	Image pg. A17
1940	Co Inc br 2d thd	R. L. Polk & Co.	Image pg. A23
	4628 30 Lewis Furn Co	R. L. Polk & Co.	Image pg. A23
	Acme Moving & IStorage	R. L. Polk & Co.	Image pg. A23

4632 14TH ST NW

<u>Year</u>	<u>Uses</u>	<u>Source</u>
2017	ANAS DELI	Cole Information Services
	LOCKSMITH	Cole Information Services

FINDINGS

<u>Year</u>	<u>Uses</u>	<u>Source</u>	
2014	24 HOUR LOCKSMITH	Cole Information Services	
2009	ANAS DELI	Cole Information Services	
	24 HOUR 7 DAY EMERGNC LSMTH	Cole Information Services	
2006	ANAS DELI	Haines Company, Inc.	Image pg. A1
2004	OCCUPANT UNKNOWN	Cole Information Services	
2000	WARD Dee	Haines & Company	Image pg. A4
	ANAS DELI	Haines & Company	Image pg. A4
1999	ANAS DELI	Cole Information Services	
1978	VARIETY DELICATESSEN & SEAFOOD	C&P Telephone	
1973	FERGUSON Ferguson Variety Market	The Chesapeake Potomac Telephone Co	
1964	Annas House of Beauty	R. L. Polk & Co.	Image pg. A8
1960	Annas House of Beauty	R. L. Polk & Co.	Image pg. A11
1954	Wash Clns	R. L. Polk & Co.	Image pg. A14
1948	Wash Dura Cinrs	R. L. Polk & Co.	Image pg. A17
1940	Clng Co br	R. L. Polk & Co.	Image pg. A23
	Palace Laundry Dry	R. L. Polk & Co.	Image pg. A23
1936	Palace Laundry Co br	R. L. Polk & Co.	Image pg. A26

4640 14TH ST NW

<u>Year</u>	<u>Uses</u>	<u>Source</u>	
2000	No Current Listing	Haines & Company	Image pg. A4

4700 14TH ST NW

<u>Year</u>	<u>Uses</u>	<u>Source</u>	
2017	J & S CONSULTING	Cole Information Services	
	T A UQADAH & ASSOCIATES	Cole Information Services	
	SOLAR SOLUTIONS	Cole Information Services	
	TS & W ARCHITECTS	Cole Information Services	
2014	T A UQADAH & ASSOCIATES	Cole Information Services	
	TS & W ARCHITECTS	Cole Information Services	
	SOLAR SOLUTIONS	Cole Information Services	
2009	TS & W ARCHITECTS	Cole Information Services	
	ATLAS CONSTRUCTION GROUP INC	Cole Information Services	
2006	ATLAS	Haines Company, Inc.	Image pg. A1
	CONSTRUCTION	Haines Company, Inc.	Image pg. A1
	GROUP INC	Haines Company, Inc.	Image pg. A1
	MODUS	Haines Company, Inc.	Image pg. A1
	ARCHITECTURE INC	Haines Company, Inc.	Image pg. A1
2004	OCCUPANT UNKNOWN	Cole Information Services	

FINDINGS

<u>Year</u>	<u>Uses</u>	<u>Source</u>	
2000	USULUTECA GROCERY & DELI	Haines & Company	Image pg. A4
	STALLWORTH William	Haines & Company	Image pg. A4
	FUENTES Dolores	Haines & Company	Image pg. A4
1999	DOLORES FUENTES	Cole Information Services	
1993	Hillside Market	The Chesapeake and Potomac Telephone Company of Virginia	
1983	HILLSIDE MARKET	The Chesapeake Potomac Telephone Co	
1978	HILLSIDE MARKET	C&P Telephone	
1964	Hillside Mkt gros	R. L. Polk & Co.	Image pg. A8
1960	Hillside Mkt gro	R. L. Polk & Co.	Image pg. A11
1954	Pioneer Mkt & Gro	R. L. Polk & Co.	Image pg. A14
1948	Pioneer Mkt & Gro	R. L. Polk & Co.	Image pg. A17
1940	A & P Food Stores br	R. L. Polk & Co.	Image pg. A23
1936	Great A & P Tea Co br	R. L. Polk & Co.	Image pg. A26

4702 14TH ST NW

<u>Year</u>	<u>Uses</u>	<u>Source</u>	
2014	PHASE II ACADEMY	Cole Information Services	
2004	OCCUPANT UNKNOWN	Cole Information Services	
2000	GORDON PAUL	Haines & Company	Image pg. A4
	DIST ROOFING CO	Haines & Company	Image pg. A4
	GORDON PAUL ROOFR	Haines & Company	Image pg. A4
1999	DISTRICT ROOFING COMPANY	Cole Information Services	
	GORDON PAUL ROOFR	Cole Information Services	
	OCCUPANT UNKNOWN	Cole Information Services	
1964	Dist Roofing Co sups	R. L. Polk & Co.	Image pg. A8
1960	Am Floor Surfacing Mach Co	R. L. Polk & Co.	Image pg. A11
1954	Hazlett Thos R contr	R. L. Polk & Co.	Image pg. A14
1948	Singer Sewing Mach Co	R. L. Polk & Co.	Image pg. A17
1940	Sanitary Gro Co Inc	R. L. Polk & Co.	Image pg. A23
1936	Piggly Wiggly Stores br	R. L. Polk & Co.	Image pg. A26

4804 14TH ST NW

<u>Year</u>	<u>Uses</u>	<u>Source</u>
2014	DECATUR HOUSE	Cole Information Services
2004	MEREID DEMESEW	Cole Information Services
1999	DEBORAH MILLER	Cole Information Services

FINDINGS

4808 14TH ST NW

<u>Year</u>	<u>Uses</u>	<u>Source</u>
2017	MAREK MCCALLUM	Cole Information Services
2014	MAREK MCCALLUM	Cole Information Services
2009	MAREK MCCALLUM	Cole Information Services
2004	MAREK MCCALLUM	Cole Information Services
1999	MAREK MCCALLUM	Cole Information Services

14TH ST REET NW

4632 14TH ST REET NW

<u>Year</u>	<u>Uses</u>	<u>Source</u>
1983	METRO DAILY CARRYOUT	The Chesapeake Potomac Telephone Co

14th Street NW

4804 14th Street NW

<u>Year</u>	<u>Uses</u>	<u>Source</u>
2006	o KIDIST Debre	Haines Company, Inc. Image pg. A1
2000	FREYMAN David	Haines & Company Image pg. A4
	MILLER Wilbert	Haines & Company Image pg. A4
1993	MILLER Wilbert	The Chesapeake and Potomac Telephone Company of Virginia
1978	SMITH Smith G	C&P Telephone
1973	MOORE Moore Warren M	The Chesapeake Potomac Telephone Co
1969	Peters School of Dance	C&P Telephone
1964	Keck Crystal S Mrs	R. L. Polk & Co. Image pg. A8
1960	Keck Crystal S Mrs	R. L. Polk & Co. Image pg. A11
1954	Keck Raymond E	R. L. Polk & Co. Image pg. A14
1948	Keck Raymond E	R. L. Polk & Co. Image pg. A17
1943	Keeler Harry C	R. L. Polk & Co. Image pg. A20
1940	Reeler Harry	R. L. Polk & Co. Image pg. A23
1936	Keeler Harry C	R. L. Polk & Co. Image pg. A26
1931	Keeler Harry C	R. L. Polk & Co. Image pg. A29
1926	Munck Lena M Mrs	R. L. Polk & Co. Image pg. A33
1922	Munck Lena M Mrs	R. L. Polk & Co. Image pg. A36

4808 14th Street NW

<u>Year</u>	<u>Uses</u>	<u>Source</u>
2006	MCCALLUM Marek S	Haines Company, Inc. Image pg. A1
2000	ZORC Joseph	Haines & Company Image pg. A4

FINDINGS

<u>Year</u>	<u>Uses</u>	<u>Source</u>	
1993	ZORC Joseph G	The Chesapeake and Potomac Telephone Company of Virginia	
1969	DRIVE IN THEATRE Driver Pamela D Miss	C&P Telephone	
1964	Ford James H	R. L. Polk & Co.	Image pg. A8
1960	Vacant	R. L. Polk & Co.	Image pg. A11
1954	Kenney Lula S Mrs	R. L. Polk & Co.	Image pg. A14
1948	Kenney Lula S Mrs	R. L. Polk & Co.	Image pg. A17
1943	Kenney Orion	R. L. Polk & Co.	Image pg. A20
1940	Kenney Orion L	R. L. Polk & Co.	Image pg. A23
1936	Kenney Jennie D Mrs	R. L. Polk & Co.	Image pg. A26
1931	Kenney Orion L	R. L. Polk & Co.	Image pg. A29
1926	Kenney Louis P	R. L. Polk & Co.	Image pg. A33
1922	Kenney Louis P	R. L. Polk & Co.	Image pg. A36

4810 14th Street NW

<u>Year</u>	<u>Uses</u>	<u>Source</u>	
1931	Service Hdw Co	R. L. Polk & Co.	Image pg. A29

4812 14th Street NW

<u>Year</u>	<u>Uses</u>	<u>Source</u>	
2006	CISNEROS Hector	Haines Company, Inc.	Image pg. A1
	HERNANDEZ E	Haines Company, Inc.	Image pg. A1
	HERNANDEZ Edgar	Haines Company, Inc.	Image pg. A1
1926	Abrahams Abr	R. L. Polk & Co.	Image pg. A33

4815 14th Street NW

<u>Year</u>	<u>Uses</u>	<u>Source</u>	
1960	Kuhn Ollie E	R. L. Polk & Co.	Image pg. A11
1954	Kuhn Ollie E	R. L. Polk & Co.	Image pg. A14
1948	Kuhn Ollie E	R. L. Polk & Co.	Image pg. A17
1943	Cogswell Alice T Mrs	R. L. Polk & Co.	Image pg. A20
1926	Gibson Jas G	R. L. Polk & Co.	Image pg. A33

4816 14th Street NW

<u>Year</u>	<u>Uses</u>	<u>Source</u>	
1926	Russeau Quincy	R. L. Polk & Co.	Image pg. A33
1922	Rousseau Lovell Q	R. L. Polk & Co.	Image pg. A36

FINDINGS

4820 14th Street NW

<u>Year</u>	<u>Uses</u>	<u>Source</u>	
1926	Vrooman Raymond R	R. L. Polk & Co.	Image pg. A33
1922	Vrooman Raymond R	R. L. Polk & Co.	Image pg. A36
	n e cor Iowa Av M E Church	R. L. Polk & Co.	Image pg. A36

BUCHANAN NW

1401 BUCHANAN NW

<u>Year</u>	<u>Uses</u>	<u>Source</u>	
1969	SEAY Seay Millard F	C&P Telephone	
	HILL Hill Edw H	C&P Telephone	
1943	C Ginsburg Matthew	R. L. Polk & Co.	Image pg. A21
	B Lampkin Kathryn A	R. L. Polk & Co.	Image pg. A21
	A Pringle Lothian J	R. L. Polk & Co.	Image pg. A21
	Ginsburg Matthew I	R. L. Polk & Co.	Image pg. A21
1931	C Wiggins Arth	R. L. Polk & Co.	Image pg. A30
	B Johnson Geo	R. L. Polk & Co.	Image pg. A30
	A Doolan Elmer	R. L. Polk & Co.	Image pg. A30
	Hohberger Saml J	R. L. Polk & Co.	Image pg. A30
1926	Hohberger Saml J	R. L. Polk & Co.	Image pg. A34

1403 BUCHANAN NW

<u>Year</u>	<u>Uses</u>	<u>Source</u>	
1943	Surles Geo L	R. L. Polk & Co.	Image pg. A21
1931	Yates Jas R	R. L. Polk & Co.	Image pg. A30
1926	Yates Jas R	R. L. Polk & Co.	Image pg. A34
1922	Yates Jas R Dr	R. L. Polk & Co.	Image pg. A37

1404 BUCHANAN NW

<u>Year</u>	<u>Uses</u>	<u>Source</u>	
1943	Hesly Edmond W J	R. L. Polk & Co.	Image pg. A21
1931	Healy Edmond W J	R. L. Polk & Co.	Image pg. A30
1926	Healy Edmond W J	R. L. Polk & Co.	Image pg. A34
1922	Healy Edmond W J	R. L. Polk & Co.	Image pg. A37

1405 BUCHANAN NW

<u>Year</u>	<u>Uses</u>	<u>Source</u>	
1943	Moore Chas W	R. L. Polk & Co.	Image pg. A21
1931	Reed Raymond G	R. L. Polk & Co.	Image pg. A30
1926	Reed Raymond G	R. L. Polk & Co.	Image pg. A34

FINDINGS

<u>Year</u>	<u>Uses</u>	<u>Source</u>	
1922	Reed Raymond G	R. L. Polk & Co.	Image pg. A37

1406 BUCHANAN NW

<u>Year</u>	<u>Uses</u>	<u>Source</u>	
1969	FORAME Ford Birdie Mrs	C&P Telephone	
1943	OLeary Roger F	R. L. Polk & Co.	Image pg. A21
	Boggs Edith R Mrs nurse	R. L. Polk & Co.	Image pg. A21
1931	Breen Jas J	R. L. Polk & Co.	Image pg. A30
1926	Garvey Jos Z	R. L. Polk & Co.	Image pg. A34
1922	Minnix Newton M	R. L. Polk & Co.	Image pg. A37

1407 BUCHANAN NW

<u>Year</u>	<u>Uses</u>	<u>Source</u>	
1943	Campbell John J	R. L. Polk & Co.	Image pg. A21
1931	Campbell John B	R. L. Polk & Co.	Image pg. A30
1926	Campbell John J	R. L. Polk & Co.	Image pg. A34
	Easterday Wm A	R. L. Polk & Co.	Image pg. A34
1922	Campbell John J	R. L. Polk & Co.	Image pg. A37

1408 BUCHANAN NW

<u>Year</u>	<u>Uses</u>	<u>Source</u>	
1943	Crivells Jas V	R. L. Polk & Co.	Image pg. A21
1931	Simms Perry	R. L. Polk & Co.	Image pg. A30
1926	Edle Sanford	R. L. Polk & Co.	Image pg. A34
1922	Edie Marie A Mrs	R. L. Polk & Co.	Image pg. A37

1409 BUCHANAN NW

<u>Year</u>	<u>Uses</u>	<u>Source</u>	
1943	Leaman Jos E	R. L. Polk & Co.	Image pg. A21
1931	Vacant	R. L. Polk & Co.	Image pg. A30
1926	Hahn John S	R. L. Polk & Co.	Image pg. A34
	Hahn Helen artist	R. L. Polk & Co.	Image pg. A34
1922	Hann John S	R. L. Polk & Co.	Image pg. A37

1410 BUCHANAN NW

<u>Year</u>	<u>Uses</u>	<u>Source</u>	
1943	Brown Thos L	R. L. Polk & Co.	Image pg. A21
1931	Brown Thos L	R. L. Polk & Co.	Image pg. A30
1926	Brown Thos L	R. L. Polk & Co.	Image pg. A34
1922	Brown Thos L	R. L. Polk & Co.	Image pg. A37

FINDINGS

1411 BUCHANAN NW

<u>Year</u>	<u>Uses</u>	<u>Source</u>	
1969	YOUNG Younger Ella J	C&P Telephone	
1943	Eillott Amelis A Mrs	R. L. Polk & Co.	Image pg. A21
1931	Elliott Howard W	R. L. Polk & Co.	Image pg. A30
1926	Vacant	R. L. Polk & Co.	Image pg. A34
1922	Glasser Isadore	R. L. Polk & Co.	Image pg. A37

1412 BUCHANAN NW

<u>Year</u>	<u>Uses</u>	<u>Source</u>	
1969	PERRY Perry Hardy T	C&P Telephone	
1943	Vann Livingston	R. L. Polk & Co.	Image pg. A21
1931	Vann Livingston	R. L. Polk & Co.	Image pg. A30
1926	Vann Livingston	R. L. Polk & Co.	Image pg. A34
1922	Vann Livingston	R. L. Polk & Co.	Image pg. A37

1413 BUCHANAN NW

<u>Year</u>	<u>Uses</u>	<u>Source</u>	
1969	MILLER Miller Ronald F	C&P Telephone	
1943	Newhard Chas J	R. L. Polk & Co.	Image pg. A21
1931	Mc Reynolds Wm H	R. L. Polk & Co.	Image pg. A30
1926	Mc Reynolds Wm H	R. L. Polk & Co.	Image pg. A34
1922	Mc Reynolds Wm H	R. L. Polk & Co.	Image pg. A37

1414 BUCHANAN NW

<u>Year</u>	<u>Uses</u>	<u>Source</u>	
1969	THOMAS Thomas Geo Jr	C&P Telephone	
1943	Mackey Jos	R. L. Polk & Co.	Image pg. A21
1931	Smith Frances P	R. L. Polk & Co.	Image pg. A30
1926	Smith Florence	R. L. Polk & Co.	Image pg. A34
1922	Smith Frances P	R. L. Polk & Co.	Image pg. A37

1415 BUCHANAN NW

<u>Year</u>	<u>Uses</u>	<u>Source</u>	
1943	Chapls Ralph S	R. L. Polk & Co.	Image pg. A21
1931	Chapin Allie K Mrs	R. L. Polk & Co.	Image pg. A30
1926	Chapin Allie K	R. L. Polk & Co.	Image pg. A34
1922	Chapin Jos B	R. L. Polk & Co.	Image pg. A37

FINDINGS

1416 BUCHANAN NW

<u>Year</u>	<u>Uses</u>	<u>Source</u>	
1969	VANCE Vanderburg Dewey	C&P Telephone	
1943	Miller Frank A	R. L. Polk & Co.	Image pg. A21
1931	Hargett Chas C	R. L. Polk & Co.	Image pg. A30
1926	Hargett Chas C	R. L. Polk & Co.	Image pg. A34
1922	Hargett Chas C	R. L. Polk & Co.	Image pg. A37

1417 BUCHANAN NW

<u>Year</u>	<u>Uses</u>	<u>Source</u>	
1969	Johnson Mary Mrs	C&P Telephone	
1943	Farrell Jas A	R. L. Polk & Co.	Image pg. A21
1931	Fuller Jos V	R. L. Polk & Co.	Image pg. A30
1926	Fuller Jos V	R. L. Polk & Co.	Image pg. A34
1922	Colman Harry A	R. L. Polk & Co.	Image pg. A37

1418 BUCHANAN NW

<u>Year</u>	<u>Uses</u>	<u>Source</u>	
1969	WALLACH Wallach Sigmund	C&P Telephone	
1943	Brackney Elis Mrs nurse	R. L. Polk & Co.	Image pg. A21
	Dayton Waldo J	R. L. Polk & Co.	Image pg. A21
1931	Kenyon Walla A	R. L. Polk & Co.	Image pg. A30
1926	Kenyon Walla A	R. L. Polk & Co.	Image pg. A34
1922	Kenyon Walla A	R. L. Polk & Co.	Image pg. A37

1419 BUCHANAN NW

<u>Year</u>	<u>Uses</u>	<u>Source</u>	
1969	STEWART Stewart Mackie Mrs	C&P Telephone	
1943	Berndon Neal N	R. L. Polk & Co.	Image pg. A21
1931	Herndon Neal N	R. L. Polk & Co.	Image pg. A30
1926	Herndon Neal N	R. L. Polk & Co.	Image pg. A34
1922	Peter Amadeus C	R. L. Polk & Co.	Image pg. A37

1420 BUCHANAN NW

<u>Year</u>	<u>Uses</u>	<u>Source</u>	
1969	GRAY Gray Clyde	C&P Telephone	
1943	Cramer Homer	R. L. Polk & Co.	Image pg. A21
	Moffatt Mary A Mrs	R. L. Polk & Co.	Image pg. A21
1931	Knight Howard L	R. L. Polk & Co.	Image pg. A30
1926	Knight Howard L	R. L. Polk & Co.	Image pg. A34
1922	Knight Howard L	R. L. Polk & Co.	Image pg. A37

FINDINGS

1421 BUCHANAN NW

<u>Year</u>	<u>Uses</u>	<u>Source</u>	
1931	Mitchell Guy E	R. L. Polk & Co.	Image pg. A30
1926	Mitchell Guy E	R. L. Polk & Co.	Image pg. A34
1922	Mitchell Guy E	R. L. Polk & Co.	Image pg. A37

1422 BUCHANAN NW

<u>Year</u>	<u>Uses</u>	<u>Source</u>	
1969	FLEISHER Fleming Ella Mrs Williams Martha Mrs	C&P Telephone C&P Telephone	
1943	Green Cecil A	R. L. Polk & Co.	Image pg. A21
1931	Rolle Aug H O	R. L. Polk & Co.	Image pg. A30
1926	Rolle Aug H O	R. L. Polk & Co.	Image pg. A34
1922	Lang Chas	R. L. Polk & Co.	Image pg. A37

1423 BUCHANAN NW

<u>Year</u>	<u>Uses</u>	<u>Source</u>	
1969	BONDED Res	C&P Telephone	
1943	Diller Hisnelis M Mrs	R. L. Polk & Co.	Image pg. A21
1931	Diller Walter C	R. L. Polk & Co.	Image pg. A30
1926	Murray Herbert J	R. L. Polk & Co.	Image pg. A34
1922	Harban Jas H	R. L. Polk & Co.	Image pg. A37

1424 BUCHANAN NW

<u>Year</u>	<u>Uses</u>	<u>Source</u>	
1969	COALE Coan Eva R Miss	C&P Telephone	
1943	Hoffman Paul S	R. L. Polk & Co.	Image pg. A21
1931	Clarvoe Rosa L Mrs	R. L. Polk & Co.	Image pg. A30
1926	Clarvoe Rosa L Mrs	R. L. Polk & Co.	Image pg. A34
1922	Clarvoe Harold M	R. L. Polk & Co.	Image pg. A37

1425 BUCHANAN NW

<u>Year</u>	<u>Uses</u>	<u>Source</u>	
1969	Mc Dowell Valerie V Mrs	C&P Telephone	
1943	Morrison Paul D	R. L. Polk & Co.	Image pg. A21
1931	Morrison Paul D	R. L. Polk & Co.	Image pg. A30
1926	Alden Helen H Mrs Morrison Paul D	R. L. Polk & Co. R. L. Polk & Co.	Image pg. A34 Image pg. A34
1922	Alden Helen H Mrs	R. L. Polk & Co.	Image pg. A37

FINDINGS

1426 BUCHANAN NW

<u>Year</u>	<u>Uses</u>	<u>Source</u>	
1969	HEIL Heineman Jessie R	C&P Telephone	
1943	Deckard Harry S	R. L. Polk & Co.	Image pg. A21
1931	Overstreet Hannah Mrs	R. L. Polk & Co.	Image pg. A30
1926	Overstreet Hannah Mrs	R. L. Polk & Co.	Image pg. A34
1922	Overstreet Hubert L	R. L. Polk & Co.	Image pg. A37

1427 BUCHANAN NW

<u>Year</u>	<u>Uses</u>	<u>Source</u>	
1943	Mac Nah John E	R. L. Polk & Co.	Image pg. A21
1931	Mc Nab John F	R. L. Polk & Co.	Image pg. A30
1926	Mac Nab John F	R. L. Polk & Co.	Image pg. A34
1922	Mac Nab John F	R. L. Polk & Co.	Image pg. A37

1428 BUCHANAN NW

<u>Year</u>	<u>Uses</u>	<u>Source</u>	
1969	JARRETT Jarvis Angela S Mrs	C&P Telephone	
1943	ODonnghus John	R. L. Polk & Co.	Image pg. A21
1931	ODonoghue John	R. L. Polk & Co.	Image pg. A30
1926	Fifteenth	R. L. Polk & Co.	Image pg. A34
	ODonoghue John	R. L. Polk & Co.	Image pg. A34
1922	Fifteenth	R. L. Polk & Co.	Image pg. A37
	Lester Orrin C	R. L. Polk & Co.	Image pg. A37

BUCHANAN ST

1404 BUCHANAN ST

<u>Year</u>	<u>Uses</u>	<u>Source</u>
1973	DANIE Daniels Johnnie L	The Chesapeake Potomac Telephone Co

1405 BUCHANAN ST

<u>Year</u>	<u>Uses</u>	<u>Source</u>
1973	BOWMAN Bowman Yvette	The Chesapeake Potomac Telephone Co

1408 BUCHANAN ST

<u>Year</u>	<u>Uses</u>	<u>Source</u>
1973	YORKTOWNE Young Callie Mrs	The Chesapeake Potomac Telephone Co
1969	YORKTOWNE Young Callie Mrs	C&P Telephone

FINDINGS

1409 BUCHANAN ST

<u>Year</u>	<u>Uses</u>	<u>Source</u>
1969	JONES Jones Myrtle Ann	C&P Telephone

1411 BUCHANAN ST

<u>Year</u>	<u>Uses</u>	<u>Source</u>
1973	HOWARD Howard Tatlin Miss	The Chesapeake Potomac Telephone Co

1412 BUCHANAN ST

<u>Year</u>	<u>Uses</u>	<u>Source</u>
1973	PERRY Perry Hardy T	The Chesapeake Potomac Telephone Co

1414 BUCHANAN ST

<u>Year</u>	<u>Uses</u>	<u>Source</u>
1973	THOMPSON Thompson Herman	The Chesapeake Potomac Telephone Co
1969	THOMPSON Thompson Herman	C&P Telephone

1417 BUCHANAN ST

<u>Year</u>	<u>Uses</u>	<u>Source</u>
1969	GEORGE George Marjorie S Mrs	C&P Telephone

1419 BUCHANAN ST

<u>Year</u>	<u>Uses</u>	<u>Source</u>
1969	PATRICK Patterson Delores J Miss	C&P Telephone

1420 BUCHANAN ST

<u>Year</u>	<u>Uses</u>	<u>Source</u>
1973	GRAY Gray Phyllis D	The Chesapeake Potomac Telephone Co

1423 BUCHANAN ST

<u>Year</u>	<u>Uses</u>	<u>Source</u>
1978	BONEY Boney Estelle Mrs	C&P Telephone
1973	Boney Estelle Mrs	The Chesapeake Potomac Telephone Co

1427 BUCHANAN ST

<u>Year</u>	<u>Uses</u>	<u>Source</u>
1973	Austin Willalant Jr	The Chesapeake Potomac Telephone Co
1969	AUSTIN ESTERN Austin Willie	C&P Telephone

1428 BUCHANAN ST

<u>Year</u>	<u>Uses</u>	<u>Source</u>
1969	KEARNEY Keatts Jas P	C&P Telephone

FINDINGS

BUCHANAN ST NW

1349 BUCHANAN ST NW

<u>Year</u>	<u>Uses</u>	<u>Source</u>	
1954	Wahlmacher Geo	R. L. Polk & Co.	Image pg. A15

1401 BUCHANAN ST NW

<u>Year</u>	<u>Uses</u>	<u>Source</u>	
2017	SHUMYE GEBREHIWOT	Cole Information Services	
2014	TADESSE AMDAW	Cole Information Services	
	SHUMYE GEBREHIWOT	Cole Information Services	
	TESFAYE FERSHE	Cole Information Services	
1964	Hill Susananna Mrs	R. L. Polk & Co.	Image pg. A9
	Beavers A Gertrude	R. L. Polk & Co.	Image pg. A9
	c Seay Millard F	R. L. Polk & Co.	Image pg. A9
1960	d Seay Millard F	R. L. Polk & Co.	Image pg. A12
	b Gautier Max	R. L. Polk & Co.	Image pg. A12
	Beavers A Gertrude	R. L. Polk & Co.	Image pg. A12
	a Vacant	R. L. Polk & Co.	Image pg. A12
1954	c Porter Jos C	R. L. Polk & Co.	Image pg. A15
	b Williams Claude	R. L. Polk & Co.	Image pg. A15
	a Finucane Jas F	R. L. Polk & Co.	Image pg. A15
	Lewis Harold	R. L. Polk & Co.	Image pg. A15
1948	Thorne Morris	R. L. Polk & Co.	Image pg. A18
	Iskanian Samil	R. L. Polk & Co.	Image pg. A18
	Vacant	R. L. Polk & Co.	Image pg. A18
1940	C Creamer Herman	R. L. Polk & Co.	Image pg. A24
	B Poetler Geo L	R. L. Polk & Co.	Image pg. A24
	A Pringle Lothian J	R. L. Polk & Co.	Image pg. A24
	Hohberger Saml J	R. L. Polk & Co.	Image pg. A24
1936	B Levin Bert G	R. L. Polk & Co.	Image pg. A27
	A Pringle Lothain J	R. L. Polk & Co.	Image pg. A27
	Hohberger Saml J	R. L. Polk & Co.	Image pg. A27

1403 BUCHANAN ST NW

<u>Year</u>	<u>Uses</u>	<u>Source</u>	
2017	KIM TRANTHAM	Cole Information Services	
2014	JOE DUARTE	Cole Information Services	
2004	JOE MAE	Cole Information Services	
2000	DUARTE Rosa	Haines & Company	Image pg. A5

FINDINGS

<u>Year</u>	<u>Uses</u>	<u>Source</u>	
1964	Surles Alice E Mrs	R. L. Polk & Co.	Image pg. A9
1960	Surles Geo L roofer	R. L. Polk & Co.	Image pg. A12
1954	Surles Geo L roofer	R. L. Polk & Co.	Image pg. A15
1948	roofer	R. L. Polk & Co.	Image pg. A18
	Surles Geo L	R. L. Polk & Co.	Image pg. A18
1940	Yates Jas R	R. L. Polk & Co.	Image pg. A24
1936	Yates Jas R	R. L. Polk & Co.	Image pg. A27

1404 BUCHANAN ST NW

<u>Year</u>	<u>Uses</u>	<u>Source</u>	
2017	TYRONE JONES	Cole Information Services	
2014	PRINCE JONES	Cole Information Services	
2009	JAMES JONES	Cole Information Services	
2004	TYRONE JONES	Cole Information Services	
2000	JONES Corine	Haines & Company	Image pg. A5
1964	Colbert Alice A	R. L. Polk & Co.	Image pg. A9
	Johnson Alf T	R. L. Polk & Co.	Image pg. A9
1960	Colbert Alice A	R. L. Polk & Co.	Image pg. A12
	Johnson Alf T	R. L. Polk & Co.	Image pg. A12
1954	Colbert Alice A	R. L. Polk & Co.	Image pg. A15
1948	Healy Edmond W	R. L. Polk & Co.	Image pg. A18
1940	Healy Edmond W J	R. L. Polk & Co.	Image pg. A24
1936	Healy Edmond W	R. L. Polk & Co.	Image pg. A27

1405 BUCHANAN ST NW

<u>Year</u>	<u>Uses</u>	<u>Source</u>	
2017	CHARLES BOWMAN	Cole Information Services	
2014	CHARLES BOWMAN	Cole Information Services	
2009	CHARLES BOWMAN	Cole Information Services	
2004	CHARLES BOWMAN	Cole Information Services	
2000	BOWMAN Willie Mae	Haines & Company	Image pg. A5
1964	Moore Howard A mus tchr	R. L. Polk & Co.	Image pg. A9
1960	Moore Howard A mus tchr	R. L. Polk & Co.	Image pg. A12
1954	Moore Howard A mus tchr	R. L. Polk & Co.	Image pg. A15
1948	Moore Howard A mus tchr	R. L. Polk & Co.	Image pg. A18
1940	Moore Howard A mus tchr	R. L. Polk & Co.	Image pg. A24
	Moore Chas W	R. L. Polk & Co.	Image pg. A24
1936	Moore Chas W	R. L. Polk & Co.	Image pg. A27

FINDINGS

1406 BUCHANAN ST NW

<u>Year</u>	<u>Uses</u>	<u>Source</u>	
2014	OCCUPANT UNKNOWN	Cole Information Services	
2009	HAROLD BLUE	Cole Information Services	
2000	SCHUDMAK Samue	Haines & Company	Image pg. A5
1999	OCCUPANT UNKNOWN	Cole Information Services	
1964	Ford Bertie	R. L. Polk & Co.	Image pg. A9
1960	Carter Grace R Mrs	R. L. Polk & Co.	Image pg. A12
1954	Thompkins Jesse	R. L. Polk & Co.	Image pg. A15
1948	Vacant	R. L. Polk & Co.	Image pg. A18
1940	OLeary Roger	R. L. Polk & Co.	Image pg. A24
1936	Breen Jas J	R. L. Polk & Co.	Image pg. A27

1407 BUCHANAN ST NW

<u>Year</u>	<u>Uses</u>	<u>Source</u>	
2009	LOUISE JACKSON	Cole Information Services	
2004	LOUISE JACKSON	Cole Information Services	
2000	JACKSON Louise	Haines & Company	Image pg. A5
1999	LOUISE JACKSON	Cole Information Services	
1964	Jackson Abr	R. L. Polk & Co.	Image pg. A9
1960	Jackson Abr	R. L. Polk & Co.	Image pg. A12
1954	Bostrom Carl V	R. L. Polk & Co.	Image pg. A15
1948	Campbell John JO	R. L. Polk & Co.	Image pg. A18
1940	Campbell John J	R. L. Polk & Co.	Image pg. A24
1936	Campbell John J	R. L. Polk & Co.	Image pg. A27

1408 BUCHANAN ST NW

<u>Year</u>	<u>Uses</u>	<u>Source</u>	
2017	DANNA ROBINSON	Cole Information Services	
2014	RALPH GLENMORE	Cole Information Services	
2009	SHIRLEAN GLENMORE	Cole Information Services	
2004	SHIRLEAN GLENMORE	Cole Information Services	
2000	GLENMORE Shirlean	Haines & Company	Image pg. A5
1999	S GLENMORE	Cole Information Services	
1964	Chaconas Geo H	R. L. Polk & Co.	Image pg. A9
1960	Chaconas Geo H	R. L. Polk & Co.	Image pg. A12
1954	Chaconas Carellia Mrs	R. L. Polk & Co.	Image pg. A15
	Dalton Henry	R. L. Polk & Co.	Image pg. A15
1948	Crivella Lucy Mrs Q	R. L. Polk & Co.	Image pg. A18
1940	Crivella Jas B	R. L. Polk & Co.	Image pg. A24

FINDINGS

<u>Year</u>	<u>Uses</u>	<u>Source</u>	
1936	Crivella Jas R	R. L. Polk & Co.	Image pg. A27
	Crivella Ellena mus tchr	R. L. Polk & Co.	Image pg. A27

1409 BUCHANAN ST NW

<u>Year</u>	<u>Uses</u>	<u>Source</u>	
2017	JARED LANG	Cole Information Services	
2014	E PANKEY	Cole Information Services	
2009	E PANKEY	Cole Information Services	
2004	E PANKEY	Cole Information Services	
2000	HAYWOOD Barry	Haines & Company	Image pg. A5
1999	BARRY HAYWOOD	Cole Information Services	
1964	Jones Matthew J	R. L. Polk & Co.	Image pg. A9
1960	Leaman Jos E	R. L. Polk & Co.	Image pg. A12
1954	Leaman Jos E	R. L. Polk & Co.	Image pg. A15
1948	Leaman Jos E O	R. L. Polk & Co.	Image pg. A18
1940	Leaman Jos E carp contr	R. L. Polk & Co.	Image pg. A24
1936	Leaman Jos E bldg contr	R. L. Polk & Co.	Image pg. A27

1410 BUCHANAN ST NW

<u>Year</u>	<u>Uses</u>	<u>Source</u>	
2017	ELIZABETH MARVIN	Cole Information Services	
2014	MIA COFFMAN	Cole Information Services	
2009	LOUIS ROBINSON	Cole Information Services	
2004	LOUIS ROBINSON	Cole Information Services	
2000	ROBINSON Myra	Haines & Company	Image pg. A5
1999	ANTONIO CURTIS	Cole Information Services	
1964	Evans Randolph	R. L. Polk & Co.	Image pg. A9
1960	Brown Edna A Mrs	R. L. Polk & Co.	Image pg. A12
1954	Brown Thos L	R. L. Polk & Co.	Image pg. A15
1948	Brown Thos L	R. L. Polk & Co.	Image pg. A18
1940	Brown Thos L	R. L. Polk & Co.	Image pg. A24
1936	Brown Thos L	R. L. Polk & Co.	Image pg. A27

1411 BUCHANAN ST NW

<u>Year</u>	<u>Uses</u>	<u>Source</u>
2014	STEPHEN WURSTER	Cole Information Services
	ELIZABETH WEBBER	Cole Information Services
2009	OSCAR MORENO	Cole Information Services
2004	AARON NEELY	Cole Information Services

FINDINGS

<u>Year</u>	<u>Uses</u>	<u>Source</u>	
2000	ARNOLD Roy	Haines & Company	Image pg. A5
	CREWS Tony	Haines & Company	Image pg. A5
1999	ROY ARNOLD	Cole Information Services	
1964	Younger Ella J Mrs	R. L. Polk & Co.	Image pg. A9
1960	Younger Elia J Mrs	R. L. Polk & Co.	Image pg. A12
1954	Jones Lloyd G	R. L. Polk & Co.	Image pg. A15
1948	Elliott Amelia A Mrs	R. L. Polk & Co.	Image pg. A18
1940	Elliott Howard W	R. L. Polk & Co.	Image pg. A24
1936	Elliott Howard W	R. L. Polk & Co.	Image pg. A27

1412 BUCHANAN ST NW

<u>Year</u>	<u>Uses</u>	<u>Source</u>	
2017	HARDY PERRY	Cole Information Services	
2014	HARDY PERRY	Cole Information Services	
2009	HARDY PERRY	Cole Information Services	
2000	PERRY H	Haines & Company	Image pg. A5
1999	H PERRY	Cole Information Services	
1964	Dickerson Saml	R. L. Polk & Co.	Image pg. A9
1960	Solbach Bertie Mrs	R. L. Polk & Co.	Image pg. A12
1954	Solbach Bertie Mrs	R. L. Polk & Co.	Image pg. A15
1948	Solbach Bertie Mrs	R. L. Polk & Co.	Image pg. A18
1940	Vann Livingston	R. L. Polk & Co.	Image pg. A24
1936	Vann Livingston	R. L. Polk & Co.	Image pg. A27

1413 BUCHANAN ST NW

<u>Year</u>	<u>Uses</u>	<u>Source</u>	
2017	RENARD MILLER	Cole Information Services	
2014	BERNARD MILLER	Cole Information Services	
2009	BERNARD MILLER	Cole Information Services	
2004	RAYMOND MILLER	Cole Information Services	
2000	MILLER Ronald F	Haines & Company	Image pg. A5
	MILLER Raymond	Haines & Company	Image pg. A5
	MILLER Essie	Haines & Company	Image pg. A5
1999	RONALD MILLER	Cole Information Services	
1964	Miller Johnnie	R. L. Polk & Co.	Image pg. A9
1960	Newhard Chas J	R. L. Polk & Co.	Image pg. A12
1954	Newhard Chas J	R. L. Polk & Co.	Image pg. A15
1948	Newhard Chas JO	R. L. Polk & Co.	Image pg. A18
1940	Keneipp Edgar P phys	R. L. Polk & Co.	Image pg. A24

FINDINGS

<u>Year</u>	<u>Uses</u>	<u>Source</u>	
1936	Mc Reynolds Wm H	R. L. Polk & Co.	Image pg. A27

1414 BUCHANAN ST NW

<u>Year</u>	<u>Uses</u>	<u>Source</u>	
2017	JAMES CROWDER	Cole Information Services	
2014	JAMES CROWDER	Cole Information Services	
2009	JAMES CROWDER	Cole Information Services	
2004	JACQUELINE BURTON	Cole Information Services	
2000	BURTON J	Haines & Company	Image pg. A5
1999	J BURTON	Cole Information Services	
1964	Overton Carolyn	R. L. Polk & Co.	Image pg. A9
1960	Slyder Isadore A	R. L. Polk & Co.	Image pg. A12
1954	Slyder Isadore A	R. L. Polk & Co.	Image pg. A15
1948	Mathy Josephine Mrs	R. L. Polk & Co.	Image pg. A18
1940	Smith Frances P Mrs	R. L. Polk & Co.	Image pg. A24
1936	Smith Frances P	R. L. Polk & Co.	Image pg. A27

1415 BUCHANAN ST NW

<u>Year</u>	<u>Uses</u>	<u>Source</u>	
2017	RONNIE JACOBS	Cole Information Services	
2014	RONNIE JACOBS	Cole Information Services	
2009	RONNIE JACOBS	Cole Information Services	
2004	MARY WHYTE-JACOBS	Cole Information Services	
	DAVIS BARBER SHOP	Cole Information Services	
2000	JACOBS Ronnie	Haines & Company	Image pg. A5
1999	RONNIE JACOBS	Cole Information Services	
1964	Hanson Edw	R. L. Polk & Co.	Image pg. A9
1960	Chapin Ralph S	R. L. Polk & Co.	Image pg. A12
1954	Chapin Ralph S	R. L. Polk & Co.	Image pg. A15
1948	Chapin Ralph So	R. L. Polk & Co.	Image pg. A18
1940	Chapin Ralph S	R. L. Polk & Co.	Image pg. A24
1936	Chapin Ralph S	R. L. Polk & Co.	Image pg. A27

1416 BUCHANAN ST NW

<u>Year</u>	<u>Uses</u>	<u>Source</u>
2017	GREGORY PHILLIPS	Cole Information Services
2014	GREGORY PHILLIPS	Cole Information Services
2009	JULIO FERNANDEZ	Cole Information Services
2004	BELLE VANDERBURG	Cole Information Services

FINDINGS

<u>Year</u>	<u>Uses</u>	<u>Source</u>	
2000	VANDERBURG Belle	Haines & Company	Image pg. A5
1999	BELLE VANDERBURG	Cole Information Services	
1964	Vanderburg Dewey	R. L. Polk & Co.	Image pg. A9
1960	Vanderburg Dewey	R. L. Polk & Co.	Image pg. A12
1954	Vanderburg Dewey	R. L. Polk & Co.	Image pg. A15
1948	Silverman Benj	R. L. Polk & Co.	Image pg. A18
1940	Miller Fredk A	R. L. Polk & Co.	Image pg. A24
1936	Hargett Chas C	R. L. Polk & Co.	Image pg. A27

1417 BUCHANAN ST NW

<u>Year</u>	<u>Uses</u>	<u>Source</u>	
2017	MEREDITH GARDNER	Cole Information Services	
2014	MEREDITH GARDNER	Cole Information Services	
	ROBERT KOTENKO	Cole Information Services	
2009	JENNIFER BERGESON-LOCKWOOD	Cole Information Services	
2004	LARYSE WALKER	Cole Information Services	
2000	WALKER Ramona Ann	Haines & Company	Image pg. A5
1999	RAMONA WALKER	Cole Information Services	
1964	Franklin Geo A	R. L. Polk & Co.	Image pg. A9
1960	Franklin Geo A	R. L. Polk & Co.	Image pg. A12
1954	Farrell Jas A	R. L. Polk & Co.	Image pg. A15
	Mc Murren Margt M nurse	R. L. Polk & Co.	Image pg. A15
1948	Farrell Jas AQ	R. L. Polk & Co.	Image pg. A18
1940	Vacant	R. L. Polk & Co.	Image pg. A24
1936	Carroll Arth F	R. L. Polk & Co.	Image pg. A27

1418 BUCHANAN ST NW

<u>Year</u>	<u>Uses</u>	<u>Source</u>	
2017	BARBARA CROSSON	Cole Information Services	
	EMERGENCY LOCKSMITH	Cole Information Services	
2014	BARBARA CROSSON	Cole Information Services	
	EMERGENCY LOCKSMITH	Cole Information Services	
2009	TIA SHORTS	Cole Information Services	
2004	GEORGE GOLDSON	Cole Information Services	
2000	GOLDSON George	Haines & Company	Image pg. A5
	DAVIS Linwood	Haines & Company	Image pg. A5
1999	OCCUPANT UNKNOWN	Cole Information Services	
1964	Wallach Sigmund	R. L. Polk & Co.	Image pg. A9
1960	Phelps Kenneth F	R. L. Polk & Co.	Image pg. A12

FINDINGS

<u>Year</u>	<u>Uses</u>	<u>Source</u>	
1960	Wallach Sigmund	R. L. Polk & Co.	Image pg. A12
1954	Wallach Sigmund	R. L. Polk & Co.	Image pg. A15
1948	a Wallach Sigmund	R. L. Polk & Co.	Image pg. A18
1940	Hart John A	R. L. Polk & Co.	Image pg. A24
1936	Kenyon Walla A	R. L. Polk & Co.	Image pg. A27

1419 BUCHANAN ST NW

<u>Year</u>	<u>Uses</u>	<u>Source</u>	
2017	JOSEPH HAMPTON	Cole Information Services	
2014	JOSEPH HAMPTON	Cole Information Services	
2000	HAMPTON Joseph	Haines & Company	Image pg. A5
1999	OCCUPANT UNKNOWN	Cole Information Services	
1964	Stewart Mackie D Mrs	R. L. Polk & Co.	Image pg. A9
1960	Stewart Mackie D Mrs	R. L. Polk & Co.	Image pg. A12
1954	Herndon Lucian H	R. L. Polk & Co.	Image pg. A15
1948	Herndon Neal NO	R. L. Polk & Co.	Image pg. A18
1940	Herndon Neal N	R. L. Polk & Co.	Image pg. A24
1936	Herndon Neal N	R. L. Polk & Co.	Image pg. A27

1420 BUCHANAN ST NW

<u>Year</u>	<u>Uses</u>	<u>Source</u>	
2017	MELVIN JOYNER	Cole Information Services	
2014	PHYLLIS GRAY	Cole Information Services	
	MELVIN JOYNEER	Cole Information Services	
	TIYEASE JONES	Cole Information Services	
	ROXIE JOHNSON	Cole Information Services	
2009	ROXIE JOHNSON	Cole Information Services	
	MELVIN JOYNER	Cole Information Services	
	TIYEASE JONES	Cole Information Services	
2004	MELVIN JOYNER	Cole Information Services	
2000	JOYNER Melvin	Haines & Company	Image pg. A5
1999	MELVIN JOYNER	Cole Information Services	
1964	Gray Claude	R. L. Polk & Co.	Image pg. A9
1960	Gray Claude	R. L. Polk & Co.	Image pg. A12
1954	Moffatt Ruth Mrs	R. L. Polk & Co.	Image pg. A15
1948	Moffatt Kathleen	R. L. Polk & Co.	Image pg. A18
1940	Moffatt Mary A Mrs	R. L. Polk & Co.	Image pg. A24
1936	Knight Howard L	R. L. Polk & Co.	Image pg. A27

FINDINGS

1421 BUCHANAN ST NW

<u>Year</u>	<u>Uses</u>	<u>Source</u>	
2017	NORMAN ALLEN	Cole Information Services	
2014	OCCUPANT UNKNOWN	Cole Information Services	
2009	LAYNE GARRETT	Cole Information Services	
2004	WARREN ROMINE	Cole Information Services	
2000	VANE Vincent	Haines & Company	Image pg. A5
1999	OCCUPANT UNKNOWN	Cole Information Services	
1964	Brooks Vernell Mrs	R. L. Polk & Co.	Image pg. A9
1960	Vernell Brooks Mrs	R. L. Polk & Co.	Image pg. A12
1940	Crowell Preston	R. L. Polk & Co.	Image pg. A24
1936	Crowell Preston jr	R. L. Polk & Co.	Image pg. A27

1422 BUCHANAN ST NW

<u>Year</u>	<u>Uses</u>	<u>Source</u>	
2017	SANDRA LESESNE	Cole Information Services	
2014	SANDRA LESESNE	Cole Information Services	
2009	SANDRA LESESNE	Cole Information Services	
2004	ELLA FLEMING	Cole Information Services	
2000	LESESNE Sandra	Haines & Company	Image pg. A5
	FLEMING Ella	Haines & Company	Image pg. A5
1999	ELLA FLEMING	Cole Information Services	
1964	Fleming Ella W Mrs	R. L. Polk & Co.	Image pg. A9
1960	Chiringas Gergory Z	R. L. Polk & Co.	Image pg. A12
1954	Chiringas Gregory Z	R. L. Polk & Co.	Image pg. A15
1948	Chiringas Gregory Z	R. L. Polk & Co.	Image pg. A18
1940	Rolle Aug H O	R. L. Polk & Co.	Image pg. A24
1936	Rolle Aug H O	R. L. Polk & Co.	Image pg. A27

1423 BUCHANAN ST NW

<u>Year</u>	<u>Uses</u>	<u>Source</u>	
2014	FRANK CARLSON	Cole Information Services	
2009	OCCUPANT UNKNOWN	Cole Information Services	
2004	TAMARA TROWNSELL	Cole Information Services	
	DINA KHEMLANI	Cole Information Services	
	MADHU BHULLAR	Cole Information Services	
2000	FOTANG Eric	Haines & Company	Image pg. A5
1999	OCCUPANT UNKNOWN	Cole Information Services	
1964	Boney Estelle O Mrs	R. L. Polk & Co.	Image pg. A9
1960	Boney Estelle Mrs	R. L. Polk & Co.	Image pg. A12

FINDINGS

<u>Year</u>	<u>Uses</u>	<u>Source</u>	
1954	Sciseati Louis	R. L. Polk & Co.	Image pg. A15
1948	Hitselberger Jas F	R. L. Polk & Co.	Image pg. A18
1940	Diller Hilda M	R. L. Polk & Co.	Image pg. A24
1936	Diller Walter C	R. L. Polk & Co.	Image pg. A27

1424 BUCHANAN ST NW

<u>Year</u>	<u>Uses</u>	<u>Source</u>	
2017	NINA NUNES	Cole Information Services	
2014	JOE DUARTE	Cole Information Services	
2009	JOE DUARTE	Cole Information Services	
2004	CLEOPATRIA HARRIS	Cole Information Services	
2000	HARRIS Cleopatria	Haines & Company	Image pg. A5
	DUARTE Rosa	Haines & Company	Image pg. A5
1999	OCCUPANT UNKNOWN	Cole Information Services	
1964	Coan Eva E R Mrs	R. L. Polk & Co.	Image pg. A9
1960	Coan Eva E R Mrs	R. L. Polk & Co.	Image pg. A12
1954	Tillman Earl B hauling	R. L. Polk & Co.	Image pg. A15
1948	Vacant	R. L. Polk & Co.	Image pg. A18
1940	Hoffman Paul S	R. L. Polk & Co.	Image pg. A24
1936	Clarvoe Rosa L Mrs	R. L. Polk & Co.	Image pg. A27

1425 BUCHANAN ST NW

<u>Year</u>	<u>Uses</u>	<u>Source</u>	
2017	HUGH BAIN	Cole Information Services	
2014	GUSTAVO RIVERO	Cole Information Services	
	CHARLES BLAIR	Cole Information Services	
	ROBERT HARBAUGH	Cole Information Services	
	BRIAN FLYNN	Cole Information Services	
2009	ROBERT HARBAUGH	Cole Information Services	
	HEATHER VILLENA	Cole Information Services	
	BRIAN HARTMAN	Cole Information Services	
2004	G BEAVEN	Cole Information Services	
	ANNA UZZELL	Cole Information Services	
2000	UZZELL Anna	Haines & Company	Image pg. A5
1999	ANNA UZZELL	Cole Information Services	
1964	Mc Dowell Albert	R. L. Polk & Co.	Image pg. A9
1960	Mc Dowell Albert	R. L. Polk & Co.	Image pg. A12
1954	Barzin Mary G	R. L. Polk & Co.	Image pg. A15
1948	Morrison Paul D	R. L. Polk & Co.	Image pg. A18

FINDINGS

<u>Year</u>	<u>Uses</u>	<u>Source</u>	
1940	Morrison Paul D	R. L. Polk & Co.	Image pg. A24
1936	Morrison Paul D	R. L. Polk & Co.	Image pg. A27

1426 BUCHANAN ST NW

<u>Year</u>	<u>Uses</u>	<u>Source</u>	
2017	EDWARD FLOYD	Cole Information Services	
2014	EDWARD FLOYD	Cole Information Services	
2009	EDWARD FLOYD	Cole Information Services	
2004	EDWARD FLOYD	Cole Information Services	
2000	FLOYD Edward	Haines & Company	Image pg. A5
1999	RALENE WHITE	Cole Information Services	
1964	Heineman Oscar	R. L. Polk & Co.	Image pg. A9
1960	Heineman Oscar	R. L. Polk & Co.	Image pg. A12
1954	Heineman Oscar	R. L. Polk & Co.	Image pg. A15
1948	Deckard Harry S	R. L. Polk & Co.	Image pg. A18
1940	Mackay Don H	R. L. Polk & Co.	Image pg. A24
1936	Overstreet Hannah E Mrs	R. L. Polk & Co.	Image pg. A27

1427 BUCHANAN ST NW

<u>Year</u>	<u>Uses</u>	<u>Source</u>	
2017	ERIC MORRISON	Cole Information Services	
2000	CROSS James	Haines & Company	Image pg. A5
	AUSTIN Renita D	Haines & Company	Image pg. A5
1999	RENITA AUSTIN	Cole Information Services	
1964	Curtis Dora R	R. L. Polk & Co.	Image pg. A9
1960	Curtis Dora R Mrs	R. L. Polk & Co.	Image pg. A12
1954	Curtis Dora R Mrs	R. L. Polk & Co.	Image pg. A15
1948	Vacant	R. L. Polk & Co.	Image pg. A18
1940	Mac Nab John F	R. L. Polk & Co.	Image pg. A24
1936	Mc Nab John F	R. L. Polk & Co.	Image pg. A27

1428 BUCHANAN ST NW

<u>Year</u>	<u>Uses</u>	<u>Source</u>	
2017	THACH NGUYEN	Cole Information Services	
2014	THACH NGUYEN	Cole Information Services	
2009	THACH NGUYEN	Cole Information Services	
2004	THACH NGUYEN	Cole Information Services	
2000	NGUYEN Thach	Haines & Company	Image pg. A5
1999	THACH NGUYEN	Cole Information Services	

FINDINGS

<u>Year</u>	<u>Uses</u>	<u>Source</u>	
1964	Hannan Julia P Mrs	R. L. Polk & Co.	Image pg. A9
1960	Hannan Julia P Mrs	R. L. Polk & Co.	Image pg. A12
1954	Hannan Julia P	R. L. Polk & Co.	Image pg. A15
1948	Hannan Julia Mrs	R. L. Polk & Co.	Image pg. A18
1940	ODonoghue John	R. L. Polk & Co.	Image pg. A24
1936	ODonoghue John	R. L. Polk & Co.	Image pg. A27

BUCHANNAN ST NW

1401 BUCHANNAN ST NW

<u>Year</u>	<u>Uses</u>	<u>Source</u>	
2006	ABOYE Twodros	Haines Company, Inc.	Image pg. A2

1403 BUCHANNAN ST NW

<u>Year</u>	<u>Uses</u>	<u>Source</u>	
2006	a MAERosa	Haines Company, Inc.	Image pg. A2

1404 BUCHANNAN ST NW

<u>Year</u>	<u>Uses</u>	<u>Source</u>	
2006	JONES Corinae	Haines Company, Inc.	Image pg. A2

1405 BUCHANNAN ST NW

<u>Year</u>	<u>Uses</u>	<u>Source</u>	
2006	BOWMAN Willie Mae	Haines Company, Inc.	Image pg. A2

1406 BUCHANNAN ST NW

<u>Year</u>	<u>Uses</u>	<u>Source</u>	
2006	SCHUDMAK Samuel	Haines Company, Inc.	Image pg. A2

1407 BUCHANNAN ST NW

<u>Year</u>	<u>Uses</u>	<u>Source</u>	
2006	ABELLV ricent	Haines Company, Inc.	Image pg. A2

1408 BUCHANNAN ST NW

<u>Year</u>	<u>Uses</u>	<u>Source</u>	
2006	PERRY Madiide	Haines Company, Inc.	Image pg. A2

1409 BUCHANNAN ST NW

<u>Year</u>	<u>Uses</u>	<u>Source</u>	
2006	HAYWOOD Barry	Haines Company, Inc.	Image pg. A2
	PANKEY E	Haines Company, Inc.	Image pg. A2

FINDINGS

1410 BUCHANNAN ST NW

<u>Year</u>	<u>Uses</u>	<u>Source</u>	
2006	0 ROBINSON L	Haines Company, Inc.	Image pg. A2

1411 BUCHANNAN ST NW

<u>Year</u>	<u>Uses</u>	<u>Source</u>	
2006	MORENO Oscar	Haines Company, Inc.	Image pg. A2

1412 BUCHANNAN ST NW

<u>Year</u>	<u>Uses</u>	<u>Source</u>	
2006	e PERRY H	Haines Company, Inc.	Image pg. A2

1413 BUCHANNAN ST NW

<u>Year</u>	<u>Uses</u>	<u>Source</u>	
2006	a MILLER Raymond	Haines Company, Inc.	Image pg. A2
	MILLER Ronald F	Haines Company, Inc.	Image pg. A2

1414 BUCHANNAN ST NW

<u>Year</u>	<u>Uses</u>	<u>Source</u>	
2006	CROWDERJ	Haines Company, Inc.	Image pg. A2

1415 BUCHANNAN ST NW

<u>Year</u>	<u>Uses</u>	<u>Source</u>	
2006	JACOBS Ronnie	Haines Company, Inc.	Image pg. A2
	WHYTE JACOBS	Haines Company, Inc.	Image pg. A2

1416 BUCHANNAN ST NW

<u>Year</u>	<u>Uses</u>	<u>Source</u>	
2006	VANDERBURG	Haines Company, Inc.	Image pg. A2

1417 BUCHANNAN ST NW

<u>Year</u>	<u>Uses</u>	<u>Source</u>	
2006	a WALKER Ramona	Haines Company, Inc.	Image pg. A2

1418 BUCHANNAN ST NW

<u>Year</u>	<u>Uses</u>	<u>Source</u>	
2006	a GOLDSON G	Haines Company, Inc.	Image pg. A2

1419 BUCHANNAN ST NW

<u>Year</u>	<u>Uses</u>	<u>Source</u>	
2006	HAMPTON Joseph	Haines Company, Inc.	Image pg. A2

FINDINGS

1420 BUCHANNAN ST NW

<u>Year</u>	<u>Uses</u>	<u>Source</u>	
2006	JOYNER Melvin L	Haines Company, Inc.	Image pg. A2
	e JOYNEER Me Mn	Haines Company, Inc.	Image pg. A2

1421 BUCHANNAN ST NW

<u>Year</u>	<u>Uses</u>	<u>Source</u>	
2006	KOEHLER T	Haines Company, Inc.	Image pg. A2
	ROOMINE Amber	Haines Company, Inc.	Image pg. A2

1422 BUCHANNAN ST NW

<u>Year</u>	<u>Uses</u>	<u>Source</u>	
2006	LESESNE Sandra	Haines Company, Inc.	Image pg. A2

1423 BUCHANNAN ST NW

<u>Year</u>	<u>Uses</u>	<u>Source</u>	
2006	BHULLAR Madhu	Haines Company, Inc.	Image pg. A2

1424 BUCHANNAN ST NW

<u>Year</u>	<u>Uses</u>	<u>Source</u>	
2006	o DUARTE Carolyn	Haines Company, Inc.	Image pg. A2
	HARRIS Cleopatria	Haines Company, Inc.	Image pg. A2

1425 BUCHANNAN ST NW

<u>Year</u>	<u>Uses</u>	<u>Source</u>	
2006	HARBRAUGH Emn	Haines Company, Inc.	Image pg. A2
	UZZELLAAnna	Haines Company, Inc.	Image pg. A2

1426 BUCHANNAN ST NW

<u>Year</u>	<u>Uses</u>	<u>Source</u>	
2006	FLOYD Edward	Haines Company, Inc.	Image pg. A2

1427 BUCHANNAN ST NW

<u>Year</u>	<u>Uses</u>	<u>Source</u>	
2006	MORRISON G Eric	Haines Company, Inc.	Image pg. A2

1428 BUCHANNAN ST NW

<u>Year</u>	<u>Uses</u>	<u>Source</u>	
2006	e NGUYENThach	Haines Company, Inc.	Image pg. A2

FINDINGS

CRITTENDEN NW

1403 CRITTENDEN NW

<u>Year</u>	<u>Uses</u>	<u>Source</u>	
1969	HARGROVE Hargrove Lillian Mrs	C&P Telephone	
1943	Furman Fannie Mrs	R. L. Polk & Co.	Image pg. A22
1931	Mirman Louis	R. L. Polk & Co.	Image pg. A31
1926	Mirman Louis	R. L. Polk & Co.	Image pg. A35
1922	Mirman Louis	R. L. Polk & Co.	Image pg. A38

1404 CRITTENDEN NW

<u>Year</u>	<u>Uses</u>	<u>Source</u>	
1943	Dobkin Annie Mrs	R. L. Polk & Co.	Image pg. A22
1931	Woodward Walter	R. L. Polk & Co.	Image pg. A31
1926	Seib Leonard V	R. L. Polk & Co.	Image pg. A35
	Woodward Walter	R. L. Polk & Co.	Image pg. A35

1405 CRITTENDEN NW

<u>Year</u>	<u>Uses</u>	<u>Source</u>	
1969	ALBAN Albany Jas M	C&P Telephone	
1943	Powell Wm T	R. L. Polk & Co.	Image pg. A22
1931	Rubin Max C	R. L. Polk & Co.	Image pg. A31
1926	Rubin Max C	R. L. Polk & Co.	Image pg. A35
1922	Rubin Max	R. L. Polk & Co.	Image pg. A38

1406 CRITTENDEN NW

<u>Year</u>	<u>Uses</u>	<u>Source</u>	
1969	Felstein Max	C&P Telephone	
1943	Felstein Max D	R. L. Polk & Co.	Image pg. A22
1931	Felstein Max	R. L. Polk & Co.	Image pg. A31
1926	Felstein Max	R. L. Polk & Co.	Image pg. A35

1407 CRITTENDEN NW

<u>Year</u>	<u>Uses</u>	<u>Source</u>	
1969	YOUNG Young Roy	C&P Telephone	
1943	Talley Horaco W	R. L. Polk & Co.	Image pg. A22
1931	Talley Horace W	R. L. Polk & Co.	Image pg. A31
1926	Salley Horace W	R. L. Polk & Co.	Image pg. A35
1922	Davis Geo M	R. L. Polk & Co.	Image pg. A38

FINDINGS

1408 CRITTENDEN NW

<u>Year</u>	<u>Uses</u>	<u>Source</u>	
1943	Glass Harley W	R. L. Polk & Co.	Image pg. A22
1931	Davis Ogden T	R. L. Polk & Co.	Image pg. A31
1926	Slsier Clarence E	R. L. Polk & Co.	Image pg. A35
1922	Vacant	R. L. Polk & Co.	Image pg. A38

1409 CRITTENDEN NW

<u>Year</u>	<u>Uses</u>	<u>Source</u>	
1969	BROWN Brown Wm F	C&P Telephone	
1943	Rhodes Chas H	R. L. Polk & Co.	Image pg. A22
1931	Hough Wm	R. L. Polk & Co.	Image pg. A31
1926	Hough Perry V	R. L. Polk & Co.	Image pg. A35
1922	Hough Perry V	R. L. Polk & Co.	Image pg. A38

1410 CRITTENDEN NW

<u>Year</u>	<u>Uses</u>	<u>Source</u>	
1969	HINKEN Hinkle Evelyn Mrs HINKEN Hinkle Wm L	C&P Telephone C&P Telephone	
1943	Holmes Irvin	R. L. Polk & Co.	Image pg. A22
1931	Lantz Harry	R. L. Polk & Co.	Image pg. A31
1926	Brotman Wm	R. L. Polk & Co.	Image pg. A35
1922	Brotman Wm	R. L. Polk & Co.	Image pg. A38

1411 CRITTENDEN NW

<u>Year</u>	<u>Uses</u>	<u>Source</u>	
1969	DUKER Dukes Alice R Mrs	C&P Telephone	
1943	Reynolds Bernet S	R. L. Polk & Co.	Image pg. A22
1931	Reynolds Burnet S	R. L. Polk & Co.	Image pg. A31
1926	Reynolds Burnet S	R. L. Polk & Co.	Image pg. A35
1922	Reynolds Burnet S	R. L. Polk & Co.	Image pg. A38

1412 CRITTENDEN NW

<u>Year</u>	<u>Uses</u>	<u>Source</u>	
1969	CAMPBELL Campbell Rosa Lee Mrs	C&P Telephone	
1943	Statter Otto	R. L. Polk & Co.	Image pg. A22
1931	Statter Otto	R. L. Polk & Co.	Image pg. A31
1926	Vacant	R. L. Polk & Co.	Image pg. A35

FINDINGS

1413 CRITTENDEN NW

<u>Year</u>	<u>Uses</u>	<u>Source</u>	
1969	ROBINSON Robinson Fannie B Mrs	C&P Telephone	
1943	Kennedy Frank A	R. L. Polk & Co.	Image pg. A22
1931	Makover Jos	R. L. Polk & Co.	Image pg. A31
1926	Makover Jos	R. L. Polk & Co.	Image pg. A35
1922	Makover Joseph	R. L. Polk & Co.	Image pg. A38

1414 CRITTENDEN NW

<u>Year</u>	<u>Uses</u>	<u>Source</u>	
1969	Brown Katherine L Mrs	C&P Telephone	
1943	Kendros Nicholas A	R. L. Polk & Co.	Image pg. A22
1931	Holmes Rexford L	R. L. Polk & Co.	Image pg. A31
1926	Holmes Rexford L	R. L. Polk & Co.	Image pg. A35
1922	Holmes Rexford L	R. L. Polk & Co.	Image pg. A38

1415 CRITTENDEN NW

<u>Year</u>	<u>Uses</u>	<u>Source</u>	
1969	CUCCIA Cuff Sarah R Mrs	C&P Telephone	
1943	Sheaffer Chas W	R. L. Polk & Co.	Image pg. A22
1931	Luckett Thos J	R. L. Polk & Co.	Image pg. A31
1926	Sweet Leon M	R. L. Polk & Co.	Image pg. A35
1922	Sweet Leon M	R. L. Polk & Co.	Image pg. A38

1416 CRITTENDEN NW

<u>Year</u>	<u>Uses</u>	<u>Source</u>	
1969	Chapman Mabel M Mrs	C&P Telephone	
1943	Gordon Carlylo H Mrs	R. L. Polk & Co.	Image pg. A22
1931	Gordon Carlisle H Mrs	R. L. Polk & Co.	Image pg. A31
1926	Gordon Carlisle H Mrs	R. L. Polk & Co.	Image pg. A35
1922	Gordon Carlisle H Mrs	R. L. Polk & Co.	Image pg. A38

1417 CRITTENDEN NW

<u>Year</u>	<u>Uses</u>	<u>Source</u>	
1969	DORNS Dorsey Ella M Mrs	C&P Telephone	
1943	Krupshaw Louis	R. L. Polk & Co.	Image pg. A22
1931	Krupshaw Louis	R. L. Polk & Co.	Image pg. A31
1926	Krupshaw Louis	R. L. Polk & Co.	Image pg. A35
1922	Furey Edw W	R. L. Polk & Co.	Image pg. A38

FINDINGS

1418 CRITTENDEN NW

<u>Year</u>	<u>Uses</u>	<u>Source</u>	
1969	MORIN Morris Albert J	C&P Telephone	
1943	Proctor Wm H	R. L. Polk & Co.	Image pg. A22
1931	Proctor Wm H	R. L. Polk & Co.	Image pg. A31
1926	Sisler Clarence E	R. L. Polk & Co.	Image pg. A35
1922	Sissler Clarence E	R. L. Polk & Co.	Image pg. A38

1419 CRITTENDEN NW

<u>Year</u>	<u>Uses</u>	<u>Source</u>	
1969	AUREX DRAKE Austin Haskel Sr	C&P Telephone	
1943	Eapey Jessie B	R. L. Polk & Co.	Image pg. A22
1931	Espey Emolyn	R. L. Polk & Co.	Image pg. A31
1926	Bobys Abr C	R. L. Polk & Co.	Image pg. A35
1922	Bobys Abr C	R. L. Polk & Co.	Image pg. A38

1420 CRITTENDEN NW

<u>Year</u>	<u>Uses</u>	<u>Source</u>	
1969	HILD Hiligh Evelyn R Mrs	C&P Telephone	
1943	Nezin Abr	R. L. Polk & Co.	Image pg. A22
1931	Tribby Chas E	R. L. Polk & Co.	Image pg. A31
1926	Rannells Ida J Mrs	R. L. Polk & Co.	Image pg. A35
	Anderson Edw D	R. L. Polk & Co.	Image pg. A35
1922	Rannello Ida J Mrs	R. L. Polk & Co.	Image pg. A38

1421 CRITTENDEN NW

<u>Year</u>	<u>Uses</u>	<u>Source</u>	
1943	Bernhelmer Jonas	R. L. Polk & Co.	Image pg. A22
1931	Bernheimer Jonas	R. L. Polk & Co.	Image pg. A31
	Bernheimer Clara Mrs mus tchr	R. L. Polk & Co.	Image pg. A31
1926	Bernheimer Jonas	R. L. Polk & Co.	Image pg. A35
1922	Bernheimer Jonas	R. L. Polk & Co.	Image pg. A38

1422 CRITTENDEN NW

<u>Year</u>	<u>Uses</u>	<u>Source</u>	
1969	Graves Deseree A	C&P Telephone	
	GRAVELY Graves Addison O	C&P Telephone	
1943	Niess Edwin A	R. L. Polk & Co.	Image pg. A22
1931	Niess Edwin A	R. L. Polk & Co.	Image pg. A31
	Bernheimer Clara Mrs mus tchr	R. L. Polk & Co.	Image pg. A32
1926	Niess Edwin A lawyer	R. L. Polk & Co.	Image pg. A35

FINDINGS

<u>Year</u>	<u>Uses</u>	<u>Source</u>	
1922	Hanson Wm C	R. L. Polk & Co.	Image pg. A38

1423 CRITTENDEN NW

<u>Year</u>	<u>Uses</u>	<u>Source</u>	
1969	HUGHES Hughley Charlie Mae Mrs	C&P Telephone	
1943	Niedomanski Bruce	R. L. Polk & Co.	Image pg. A22
1931	Vacant	R. L. Polk & Co.	Image pg. A32
1926	Vacant	R. L. Polk & Co.	Image pg. A35
1922	Stolberg Eugene	R. L. Polk & Co.	Image pg. A38

1424 CRITTENDEN NW

<u>Year</u>	<u>Uses</u>	<u>Source</u>	
1969	SUMMIT Sumner Hubert Jr	C&P Telephone	
	SUMMIT Sumner Marsha	C&P Telephone	
1943	Garfinkle Morris	R. L. Polk & Co.	Image pg. A22
1931	Garfinkle Morris	R. L. Polk & Co.	Image pg. A32
1926	Garfinkle Morris	R. L. Polk & Co.	Image pg. A35
1922	Matthew Wm B	R. L. Polk & Co.	Image pg. A38

1425 CRITTENDEN NW

<u>Year</u>	<u>Uses</u>	<u>Source</u>	
1943	Persky Isaae F	R. L. Polk & Co.	Image pg. A22
1931	Conn Jos H	R. L. Polk & Co.	Image pg. A32
1926	Carr Alice Mrs	R. L. Polk & Co.	Image pg. A35
1922	Davis Leon M	R. L. Polk & Co.	Image pg. A38

1426 CRITTENDEN NW

<u>Year</u>	<u>Uses</u>	<u>Source</u>	
1943	Bischoff John L	R. L. Polk & Co.	Image pg. A22
1931	Wills Herman E	R. L. Polk & Co.	Image pg. A32
1926	Wills Herman E	R. L. Polk & Co.	Image pg. A35
1922	Wills Herman E	R. L. Polk & Co.	Image pg. A38

1427 CRITTENDEN NW

<u>Year</u>	<u>Uses</u>	<u>Source</u>	
1943	Bojokles Michl A	R. L. Polk & Co.	Image pg. A22
1931	Skinner Wm H	R. L. Polk & Co.	Image pg. A32
1926	Skinner Wm H	R. L. Polk & Co.	Image pg. A35
1922	Skinner Wm H	R. L. Polk & Co.	Image pg. A38

FINDINGS

1428 CRITTENDEN NW

<u>Year</u>	<u>Uses</u>	<u>Source</u>	
1969	Anderson Emma K Mrs	C&P Telephone	
1943	Talbott Mary H Mrs	R. L. Polk & Co.	Image pg. A22
1931	Talbott Mary H Mrs	R. L. Polk & Co.	Image pg. A32
1926	Magruder Belle J Mrs	R. L. Polk & Co.	Image pg. A35
1922	Magruder Belle J Mrs	R. L. Polk & Co.	Image pg. A38

1429 CRITTENDEN NW

<u>Year</u>	<u>Uses</u>	<u>Source</u>	
1969	BATTISTA Battle Marie Mrs	C&P Telephone	
1943	Rosenfield Harry A genl contr	R. L. Polk & Co.	Image pg. A22
1931	Smith Frank I	R. L. Polk & Co.	Image pg. A32
1926	Smith Frank R	R. L. Polk & Co.	Image pg. A35
1922	Smith Frank	R. L. Polk & Co.	Image pg. A38

1430 CRITTENDEN NW

<u>Year</u>	<u>Uses</u>	<u>Source</u>	
1969	WHEATON Wheeler Catherine J	C&P Telephone	
	WHEATON Wheeler John R Rev	C&P Telephone	
1943	Engle Laura C	R. L. Polk & Co.	Image pg. A22
1931	Engle Wm	R. L. Polk & Co.	Image pg. A32
1926	Engle Wm	R. L. Polk & Co.	Image pg. A35
1922	Cook John F	R. L. Polk & Co.	Image pg. A38

1431 CRITTENDEN NW

<u>Year</u>	<u>Uses</u>	<u>Source</u>	
1943	Beall Wilson A	R. L. Polk & Co.	Image pg. A22
1931	Blair Mary E Mrs	R. L. Polk & Co.	Image pg. A32
1926	Porton Morris	R. L. Polk & Co.	Image pg. A35
1922	Porton Morris	R. L. Polk & Co.	Image pg. A38

1432 CRITTENDEN NW

<u>Year</u>	<u>Uses</u>	<u>Source</u>	
1943	Shapiro Jacob	R. L. Polk & Co.	Image pg. A22
1931	Milstone Philip	R. L. Polk & Co.	Image pg. A32
1926	Milstone Philip	R. L. Polk & Co.	Image pg. A35
	Fifteenth	R. L. Polk & Co.	Image pg. A35
1922	Vacant	R. L. Polk & Co.	Image pg. A38
	Fifteenth	R. L. Polk & Co.	Image pg. A38

FINDINGS

CRITTENDEN ST

1403 CRITTENDEN ST

<u>Year</u>	<u>Uses</u>	<u>Source</u>	
2006	HARGROVE Lillian	Haines Company, Inc.	Image pg. A3

1404 CRITTENDEN ST

<u>Year</u>	<u>Uses</u>	<u>Source</u>	
1993	FARR William G	The Chesapeake and Potomac Telephone Company of Virginia	
	PEARSON C A	The Chesapeake and Potomac Telephone Company of Virginia	
1978	WINCHELL Winder Helen M	C&P Telephone	

1405 CRITTENDEN ST

<u>Year</u>	<u>Uses</u>	<u>Source</u>	
2006	COOK Julius	Haines Company, Inc.	Image pg. A3

1406 CRITTENDEN ST

<u>Year</u>	<u>Uses</u>	<u>Source</u>	
2006	BALDWIN Barbara	Haines Company, Inc.	Image pg. A3
	HOPKINS Minnie	Haines Company, Inc.	Image pg. A3
1993	HOPKINS Minnie E Mrs	The Chesapeake and Potomac Telephone Company of Virginia	

1407 CRITTENDEN ST

<u>Year</u>	<u>Uses</u>	<u>Source</u>	
2006	BUTLER William L Mrs	Haines Company, Inc.	Image pg. A3
1993	BUTLER Wm LMrs	The Chesapeake and Potomac Telephone Company of Virginia	

1408 CRITTENDEN ST

<u>Year</u>	<u>Uses</u>	<u>Source</u>	
2006	CONNERS Craig	Haines Company, Inc.	Image pg. A3
	ROEPER Mada	Haines Company, Inc.	Image pg. A3
1978	MADDEN Madden Leonard	C&P Telephone	
	CLOVER Cloyd Ellis F	C&P Telephone	

1409 CRITTENDEN ST

<u>Year</u>	<u>Uses</u>	<u>Source</u>	
2006	a SOLOMON D	Haines Company, Inc.	Image pg. A3
	SOLOMON D	Haines Company, Inc.	Image pg. A3

FINDINGS

<u>Year</u>	<u>Uses</u>	<u>Source</u>	
1993	AMBROSE Kevin A	The Chesapeake and Potomac Telephone Company of Virginia	
	VANNOSTRANDS	The Chesapeake and Potomac Telephone Company of Virginia	
1410 CRITTENDEN ST			
<u>Year</u>	<u>Uses</u>	<u>Source</u>	
2006	ACOSTAAaron	Haines Company, Inc.	Image pg. A3
1411 CRITTENDEN ST			
<u>Year</u>	<u>Uses</u>	<u>Source</u>	
2006	a INCHAUTEGUIZ Peter	Haines Company, Inc.	Image pg. A3
1993	SWAILS Marie A	The Chesapeake and Potomac Telephone Company of Virginia	
	DUKES Alice R Mrs	The Chesapeake and Potomac Telephone Company of Virginia	
1978	DUKE Dukes Alice R Mrs	C&P Telephone	
1412 CRITTENDEN ST			
<u>Year</u>	<u>Uses</u>	<u>Source</u>	
2006	a TOBAR Jesus	Haines Company, Inc.	Image pg. A3
	TOVAR Jesus	Haines Company, Inc.	Image pg. A3
	Marceline	Haines Company, Inc.	Image pg. A3
1413 CRITTENDEN ST			
<u>Year</u>	<u>Uses</u>	<u>Source</u>	
2006	ROBINSON Fem	Haines Company, Inc.	Image pg. A3
1414 CRITTENDEN ST			
<u>Year</u>	<u>Uses</u>	<u>Source</u>	
2006	LEMP Mathew	Haines Company, Inc.	Image pg. A3
1415 CRITTENDEN ST			
<u>Year</u>	<u>Uses</u>	<u>Source</u>	
2006	CUFF Sarah R	Haines Company, Inc.	Image pg. A3
1416 CRITTENDEN ST			
<u>Year</u>	<u>Uses</u>	<u>Source</u>	
2006	GRAVELINE Denlse	Haines Company, Inc.	Image pg. A3
	STOUT Dennis	Haines Company, Inc.	Image pg. A3
1993	GRAVELINE Denise	The Chesapeake and Potomac Telephone Company of Virginia	
1978	WOOD Woodard Hilda J Mrs	C&P Telephone	

FINDINGS

1417 CRITTENDEN ST

<u>Year</u>	<u>Uses</u>	<u>Source</u>	
2006	LIVERMORE Glna	Haines Company, Inc.	Image pg. A3

1418 CRITTENDEN ST

<u>Year</u>	<u>Uses</u>	<u>Source</u>	
2006	HALLINAN James	Haines Company, Inc.	Image pg. A3
1993	MORRIS Albert J	The Chesapeake and Potomac Telephone Company of Virginia	
1978	MORIN Morris Albert J	C&P Telephone	
1973	MORIN Morris Albert J	The Chesapeake Potomac Telephone Co	

1419 CRITTENDEN ST

<u>Year</u>	<u>Uses</u>	<u>Source</u>	
2006	AGRAST Mark	Haines Company, Inc.	Image pg. A3
	HOLLIS David M	Haines Company, Inc.	Image pg. A3
1993	LANGMAID B Mazza	The Chesapeake and Potomac Telephone Company of Virginia	
1978	ATHLETIC Atkinson La Nita	C&P Telephone	

1420 CRITTENDEN ST

<u>Year</u>	<u>Uses</u>	<u>Source</u>	
2006	HILIGH Evelyn R	Haines Company, Inc.	Image pg. A3
	a HILIOH Berin	Haines Company, Inc.	Image pg. A3

1421 CRITTENDEN ST

<u>Year</u>	<u>Uses</u>	<u>Source</u>	
2006	e GREENE James	Haines Company, Inc.	Image pg. A3

1422 CRITTENDEN ST

<u>Year</u>	<u>Uses</u>	<u>Source</u>	
2006	COOKAmeaa	Haines Company, Inc.	Image pg. A3

1423 CRITTENDEN ST

<u>Year</u>	<u>Uses</u>	<u>Source</u>	
2006	a GOFFVeia	Haines Company, Inc.	Image pg. A3
1978	KELLY Kelly Maureen T Miss	C&P Telephone	

1424 CRITTENDEN ST

<u>Year</u>	<u>Uses</u>	<u>Source</u>	
2006	o GARLOWAnna	Haines Company, Inc.	Image pg. A3
1978	TOLL Tolson Jacquelyn Miss	C&P Telephone	

FINDINGS

1425 CRITTENDEN ST

<u>Year</u>	<u>Uses</u>	<u>Source</u>	
2006	Newton BOLDINGC	Haines Company, Inc.	Image pg. A3
1978	PRICE Price Lawon Greene Wilbert T	C&P Telephone C&P Telephone	

1426 CRITTENDEN ST

<u>Year</u>	<u>Uses</u>	<u>Source</u>	
2006	MIMSJ	Haines Company, Inc.	Image pg. A3

1427 CRITTENDEN ST

<u>Year</u>	<u>Uses</u>	<u>Source</u>	
2006	BROWN Benjamin	Haines Company, Inc.	Image pg. A3
1978	Howie Grace L	C&P Telephone	

1428 CRITTENDEN ST

<u>Year</u>	<u>Uses</u>	<u>Source</u>	
2006	ANDERSON Emma K	Haines Company, Inc.	Image pg. A3
1993	ANDERSON Emma K Mrs	The Chesapeake and Potomac Telephone Company of Virginia	
1978	WINES Wingfield Estelle Mrs	C&P Telephone	

1429 CRITTENDEN ST

<u>Year</u>	<u>Uses</u>	<u>Source</u>	
2006	GUARDIANO John J	Haines Company, Inc.	Image pg. A3

1430 CRITTENDEN ST

<u>Year</u>	<u>Uses</u>	<u>Source</u>	
2006	REV RES	Haines Company, Inc.	Image pg. A3
	a WHEELER Cathedne	Haines Company, Inc.	Image pg. A3
	WHEELER Cathedne	Haines Company, Inc.	Image pg. A3
	WHEELER JOHN R	Haines Company, Inc.	Image pg. A3
1993	WHEELER Res	The Chesapeake and Potomac Telephone Company of Virginia	
	WHEELER Catherine J	The Chesapeake and Potomac Telephone Company of Virginia	

1431 CRITTENDEN ST

<u>Year</u>	<u>Uses</u>	<u>Source</u>	
2006	a GRIMMOND Ar Mene	Haines Company, Inc.	Image pg. A3
1973	GRAVER Graves James L	The Chesapeake Potomac Telephone Co	

FINDINGS

1432 CRITTENDEN ST

<u>Year</u>	<u>Uses</u>	<u>Source</u>	
2006	PILATE Pauline	Haines Company, Inc.	Image pg. A3

CRITTENDEN ST NE

1403 CRITTENDEN ST NE

<u>Year</u>	<u>Uses</u>	<u>Source</u>
1999	LILLIAN HARGROVE	Cole Information Services

1404 CRITTENDEN ST NE

<u>Year</u>	<u>Uses</u>	<u>Source</u>
1999	C PEARSON	Cole Information Services

1405 CRITTENDEN ST NE

<u>Year</u>	<u>Uses</u>	<u>Source</u>
1999	OCCUPANT UNKNOWN	Cole Information Services

1406 CRITTENDEN ST NE

<u>Year</u>	<u>Uses</u>	<u>Source</u>
1999	OCCUPANT UNKNOWN	Cole Information Services

1407 CRITTENDEN ST NE

<u>Year</u>	<u>Uses</u>	<u>Source</u>
1999	WILLIAM BUTLER	Cole Information Services

1408 CRITTENDEN ST NE

<u>Year</u>	<u>Uses</u>	<u>Source</u>
1999	MARIA ASPINWALL	Cole Information Services

1409 CRITTENDEN ST NE

<u>Year</u>	<u>Uses</u>	<u>Source</u>
1999	D SOLOMON	Cole Information Services
	RACHEL HENRY	Cole Information Services

1410 CRITTENDEN ST NE

<u>Year</u>	<u>Uses</u>	<u>Source</u>
1999	FELICIA ACOSTA	Cole Information Services

1411 CRITTENDEN ST NE

<u>Year</u>	<u>Uses</u>	<u>Source</u>
1999	ALICE DUKES	Cole Information Services

FINDINGS

<u>Year</u>	<u>Uses</u>	<u>Source</u>
1999	MARIE SWAILS	Cole Information Services
1412 CRITTENDEN ST NE		
<u>Year</u>	<u>Uses</u>	<u>Source</u>
1999	LUIS YEPEZ	Cole Information Services
1413 CRITTENDEN ST NE		
<u>Year</u>	<u>Uses</u>	<u>Source</u>
1999	OCCUPANT UNKNOWN	Cole Information Services
1414 CRITTENDEN ST NE		
<u>Year</u>	<u>Uses</u>	<u>Source</u>
1999	MATTHEW LEMP	Cole Information Services
1415 CRITTENDEN ST NE		
<u>Year</u>	<u>Uses</u>	<u>Source</u>
1999	SARAH CUFF	Cole Information Services
1416 CRITTENDEN ST NE		
<u>Year</u>	<u>Uses</u>	<u>Source</u>
1999	DENNIS STOUT	Cole Information Services
	DENISE GRAVELINE	Cole Information Services
1417 CRITTENDEN ST NE		
<u>Year</u>	<u>Uses</u>	<u>Source</u>
1999	JOHN MERCER	Cole Information Services
1418 CRITTENDEN ST NE		
<u>Year</u>	<u>Uses</u>	<u>Source</u>
1999	ALBERT MORRIS	Cole Information Services
1419 CRITTENDEN ST NE		
<u>Year</u>	<u>Uses</u>	<u>Source</u>
1999	MARK AGRAST	Cole Information Services
	DAVID HOLLIS	Cole Information Services
1420 CRITTENDEN ST NE		
<u>Year</u>	<u>Uses</u>	<u>Source</u>
1999	EVELYN HILIGH	Cole Information Services

FINDINGS

1421 CRITTENDEN ST NE

<u>Year</u>	<u>Uses</u>	<u>Source</u>
1999	OCCUPANT UNKNOWN	Cole Information Services

1422 CRITTENDEN ST NE

<u>Year</u>	<u>Uses</u>	<u>Source</u>
1999	OCCUPANT UNKNOWN	Cole Information Services

1423 CRITTENDEN ST NE

<u>Year</u>	<u>Uses</u>	<u>Source</u>
1999	MARTIN KELLY	Cole Information Services

1424 CRITTENDEN ST NE

<u>Year</u>	<u>Uses</u>	<u>Source</u>
1999	OCCUPANT UNKNOWN	Cole Information Services

1425 CRITTENDEN ST NE

<u>Year</u>	<u>Uses</u>	<u>Source</u>
1999	C NEWTONBOLDING	Cole Information Services

1426 CRITTENDEN ST NE

<u>Year</u>	<u>Uses</u>	<u>Source</u>
1999	OCCUPANT UNKNOWN	Cole Information Services

1427 CRITTENDEN ST NE

<u>Year</u>	<u>Uses</u>	<u>Source</u>
1999	BEATA SWANN	Cole Information Services

1428 CRITTENDEN ST NE

<u>Year</u>	<u>Uses</u>	<u>Source</u>
1999	EMMA ANDERSON	Cole Information Services

1429 CRITTENDEN ST NE

<u>Year</u>	<u>Uses</u>	<u>Source</u>
1999	OCCUPANT UNKNOWN	Cole Information Services

1430 CRITTENDEN ST NE

<u>Year</u>	<u>Uses</u>	<u>Source</u>
1999	JOHN WHEELER	Cole Information Services

1431 CRITTENDEN ST NE

<u>Year</u>	<u>Uses</u>	<u>Source</u>
1999	OCCUPANT UNKNOWN	Cole Information Services

FINDINGS

1432 CRITTENDEN ST NE

<u>Year</u>	<u>Uses</u>	<u>Source</u>
1999	PAULINE PILATE	Cole Information Services

CRITTENDEN ST NW

1403 CRITTENDEN ST NW

<u>Year</u>	<u>Uses</u>	<u>Source</u>	
2017	HAROLD HOFFMAN-LOGSDON	Cole Information Services	
2014	ANDREW MERSEKI	Cole Information Services	
2009	LILLIAN HARGROVE	Cole Information Services	
2004	LILLIAN HARGROVE	Cole Information Services	
2000	HARGROVE Lillian	Haines & Company	Image pg. A6
1964	Hargrove Wm	R. L. Polk & Co.	Image pg. A10
1960	Hargrove Wm	R. L. Polk & Co.	Image pg. A13
1954	Furman Fannie Mrs	R. L. Polk & Co.	Image pg. A16
1948	FPurman Fannie Mrs	R. L. Polk & Co.	Image pg. A19
1940	Furman Abr	R. L. Polk & Co.	Image pg. A25
1936	Gewirz Israel	R. L. Polk & Co.	Image pg. A28

1404 CRITTENDEN ST NW

<u>Year</u>	<u>Uses</u>	<u>Source</u>	
2017	ALLEN WING	Cole Information Services	
2014	CARL VINCENT	Cole Information Services	
2009	MARWAN NOURSI	Cole Information Services	
2004	AUDREY ABERNATHY	Cole Information Services	
2000	PEARSON C A	Haines & Company	Image pg. A6
1964	Winder Wm E	R. L. Polk & Co.	Image pg. A10
1960	Winder Wm E	R. L. Polk & Co.	Image pg. A13
1954	Gordon Isadore	R. L. Polk & Co.	Image pg. A16
1948	Gordon I Isadore	R. L. Polk & Co.	Image pg. A19
1940	Dobkin Anna Mrs	R. L. Polk & Co.	Image pg. A25
1936	Dobkin Anna Mrs	R. L. Polk & Co.	Image pg. A28

1405 CRITTENDEN ST NW

<u>Year</u>	<u>Uses</u>	<u>Source</u>	
2017	JULIUS COOK	Cole Information Services	
2009	JULIUS COOK	Cole Information Services	
2004	WAMILLA COOK	Cole Information Services	
2000	No Current Listing	Haines & Company	Image pg. A6

FINDINGS

<u>Year</u>	<u>Uses</u>	<u>Source</u>	
1964	Albany Jas M	R. L. Polk & Co.	Image pg. A10
	Cook Julius A	R. L. Polk & Co.	Image pg. A10
1960	Cook Julius A	R. L. Polk & Co.	Image pg. A13
	Albany Jas M	R. L. Polk & Co.	Image pg. A13
1954	Albany Jas M	R. L. Polk & Co.	Image pg. A16
1948	Volk Louis	R. L. Polk & Co.	Image pg. A19
1940	Powell Wm T bldg contr	R. L. Polk & Co.	Image pg. A25
1936	Porten David S	R. L. Polk & Co.	Image pg. A28

1406 CRITTENDEN ST NW

<u>Year</u>	<u>Uses</u>	<u>Source</u>	
2017	BARBARA BALDWIN	Cole Information Services	
2014	BARBARA BALDWIN	Cole Information Services	
2009	BARBARA BALDWIN	Cole Information Services	
2004	BARBARA BALDWIN	Cole Information Services	
2000	HOPKINS Minnie	Haines & Company	Image pg. A6
1964	Felstein Mollie Mrs	R. L. Polk & Co.	Image pg. A10
1960	Feistein Mollie Mrs	R. L. Polk & Co.	Image pg. A13
1954	Felstein Mollie Mrs	R. L. Polk & Co.	Image pg. A16
1948	Felstein Mollie Mrs	R. L. Polk & Co.	Image pg. A19
1940	Felstein Max D	R. L. Polk & Co.	Image pg. A25
1936	Felstein Max D	R. L. Polk & Co.	Image pg. A28

1407 CRITTENDEN ST NW

<u>Year</u>	<u>Uses</u>	<u>Source</u>	
2017	GABRIELLE BUTLER	Cole Information Services	
2014	WILLIAM BUTLER	Cole Information Services	
2009	WILLIAM BUTLER	Cole Information Services	
2004	WILLIAM BUTLER	Cole Information Services	
2000	BUTLER Wm L Mrs	Haines & Company	Image pg. A6
1964	Young Roy	R. L. Polk & Co.	Image pg. A10
1960	Vacant	R. L. Polk & Co.	Image pg. A13
1954	Talley Horace W	R. L. Polk & Co.	Image pg. A16
1948	Talley Horaee W	R. L. Polk & Co.	Image pg. A19
1940	Talley Horace W	R. L. Polk & Co.	Image pg. A25
1936	Talley Horace W	R. L. Polk & Co.	Image pg. A28

FINDINGS

1408 CRITTENDEN ST NW

<u>Year</u>	<u>Uses</u>	<u>Source</u>	
2017	ZACHARY BEACH	Cole Information Services	
2014	KEVIN ZIEBER	Cole Information Services	
2009	CRAIG CONNERS	Cole Information Services	
2004	MARIA ROEPER	Cole Information Services	
2000	SPRATLEY Marvin	Haines & Company	Image pg. A6
1964	Hallman Virgil G	R. L. Polk & Co.	Image pg. A10
1960	Hallman Virgil G	R. L. Polk & Co.	Image pg. A13
1954	Hallman Virgil	R. L. Polk & Co.	Image pg. A16
	Glass Harley W	R. L. Polk & Co.	Image pg. A16
1948	Glass Harley WS	R. L. Polk & Co.	Image pg. A19
1940	Hallman Virgil	R. L. Polk & Co.	Image pg. A25
1936	Davis Helen P Mrs	R. L. Polk & Co.	Image pg. A28

1409 CRITTENDEN ST NW

<u>Year</u>	<u>Uses</u>	<u>Source</u>	
2017	RODERICK WILLIAMS	Cole Information Services	
2014	ORRAN ROBINSON	Cole Information Services	
2009	ROGER SOLOMON	Cole Information Services	
2004	ROGER SOLOMON	Cole Information Services	
	RACHEL HENRY	Cole Information Services	
2000	SOLOMON D	Haines & Company	Image pg. A6
	SOLOMON D	Haines & Company	Image pg. A6
1964	Brown Wm F	R. L. Polk & Co.	Image pg. A10
1960	Brown Wm F	R. L. Polk & Co.	Image pg. A13
1954	Brown Wm F	R. L. Polk & Co.	Image pg. A16
1948	Rhodes Chas H	R. L. Polk & Co.	Image pg. A19
1940	Ballman Jennie M Mrs	R. L. Polk & Co.	Image pg. A25
1936	Hough Wm W	R. L. Polk & Co.	Image pg. A28

1410 CRITTENDEN ST NW

<u>Year</u>	<u>Uses</u>	<u>Source</u>	
2014	ANTHONIO ACOSTA	Cole Information Services	
2009	JOSE ACOSTA	Cole Information Services	
2004	OCCUPANT UNKNOWN	Cole Information Services	
2000	ACOSTA Felicia	Haines & Company	Image pg. A6
1964	Harper Evelyn	R. L. Polk & Co.	Image pg. A10
1960	Harper Evelyn	R. L. Polk & Co.	Image pg. A13
1954	Vacant	R. L. Polk & Co.	Image pg. A16

FINDINGS

<u>Year</u>	<u>Uses</u>	<u>Source</u>	
1948	Holmes Irvin	R. L. Polk & Co.	Image pg. A19
1940	Lantz Minnie Mrs	R. L. Polk & Co.	Image pg. A25
1936	Lantz Harold H	R. L. Polk & Co.	Image pg. A28

1411 CRITTENDEN ST NW

<u>Year</u>	<u>Uses</u>	<u>Source</u>	
2017	STEPHEN FANNING	Cole Information Services	
2009	STEPHEN FANNING	Cole Information Services	
2004	STEPHEN FANNING	Cole Information Services	
2000	SWAILS Marie A	Haines & Company	Image pg. A6
	DUKES Alice R	Haines & Company	Image pg. A6
1964	Dukes Leon	R. L. Polk & Co.	Image pg. A10
1960	Dukes Leon	R. L. Polk & Co.	Image pg. A13
1954	Reynolds Mary Mrs	R. L. Polk & Co.	Image pg. A16
1948	Reynolds Mary Mrs n	R. L. Polk & Co.	Image pg. A19
1940	Reynolds Burnet S	R. L. Polk & Co.	Image pg. A25
1936	Reynolds Burnet S	R. L. Polk & Co.	Image pg. A28

1412 CRITTENDEN ST NW

<u>Year</u>	<u>Uses</u>	<u>Source</u>	
2017	WILSON TOBAR	Cole Information Services	
2014	WILSON TOBAR	Cole Information Services	
2009	WILSON TOBAR	Cole Information Services	
2004	PAULA TOBAR	Cole Information Services	
2000	TOVAR Jesus Marcelino	Haines & Company	Image pg. A6
1964	Campbell Walter E	R. L. Polk & Co.	Image pg. A10
1960	Campbell Walter E	R. L. Polk & Co.	Image pg. A13
1954	Campbell Walter	R. L. Polk & Co.	Image pg. A16
1948	Mundy Blanche L Mrs	R. L. Polk & Co.	Image pg. A19
1940	Statter Otto	R. L. Polk & Co.	Image pg. A25
1936	Hankla John W	R. L. Polk & Co.	Image pg. A28

1413 CRITTENDEN ST NW

<u>Year</u>	<u>Uses</u>	<u>Source</u>
2017	FERN ROBINSON	Cole Information Services
2014	FERN ROBINSON	Cole Information Services
2009	FERN ROBINSON	Cole Information Services
	FERN ROBINSON	Cole Information Services
2004	FERN ROBINSON	Cole Information Services

FINDINGS

<u>Year</u>	<u>Uses</u>	<u>Source</u>	
2000	No Current Listing	Haines & Company	Image pg. A6
1964	Robinson A G	R. L. Polk & Co.	Image pg. A10
1960	Robinson A G	R. L. Polk & Co.	Image pg. A13
1954	Robinson A G	R. L. Polk & Co.	Image pg. A16
1948	Kennedy Frank A	R. L. Polk & Co.	Image pg. A19
1940	Kennedy Frank E	R. L. Polk & Co.	Image pg. A25
1936	Kennedy Frank A	R. L. Polk & Co.	Image pg. A28

1414 CRITTENDEN ST NW

<u>Year</u>	<u>Uses</u>	<u>Source</u>	
2017	TUYH TUYI	Cole Information Services	
2014	TUYH TUYI	Cole Information Services	
2009	MATTHEW LEMP	Cole Information Services	
2004	MATTHEW LEMP	Cole Information Services	
2000	HALLPIKE Jane	Haines & Company	Image pg. A6
1964	Brown Kath L Mrs nurse	R. L. Polk & Co.	Image pg. A10
1960	Brown Karh L Mrs nurse	R. L. Polk & Co.	Image pg. A13
1954	Vacant	R. L. Polk & Co.	Image pg. A16
1948	Shepsle Philip	R. L. Polk & Co.	Image pg. A19
1940	Kendros Nicholas A	R. L. Polk & Co.	Image pg. A25
1936	Goss Clyde E	R. L. Polk & Co.	Image pg. A28

1415 CRITTENDEN ST NW

<u>Year</u>	<u>Uses</u>	<u>Source</u>	
2017	ARTHUR CUFF	Cole Information Services	
2014	ARTHUR CUFF	Cole Information Services	
2009	BERNICE WARE	Cole Information Services	
2004	ARTHUR CUFF	Cole Information Services	
2000	CUFF Sarah R	Haines & Company	Image pg. A6
1964	Cuff Sarah R Mrs	R. L. Polk & Co.	Image pg. A10
	Morris Arlene T Mrs	R. L. Polk & Co.	Image pg. A10
1960	Cuff Sarah R Mrs	R. L. Polk & Co.	Image pg. A13
	Huntmann Melvin G	R. L. Polk & Co.	Image pg. A13
	Morris James R	R. L. Polk & Co.	Image pg. A13
1954	Cuff Sarah R Mrs	R. L. Polk & Co.	Image pg. A16
1948	Sheaffer Chas WO	R. L. Polk & Co.	Image pg. A19
1940	Sheaffer Chas W	R. L. Polk & Co.	Image pg. A25
1936	Luckett Thos I	R. L. Polk & Co.	Image pg. A28

FINDINGS

1416 CRITTENDEN ST NW

<u>Year</u>	<u>Uses</u>	<u>Source</u>	
2017	DENIS GRAVELINE	Cole Information Services	
2014	DENISE STOUT	Cole Information Services	
2009	DENNIS STOUT	Cole Information Services	
2004	DENNIS STOUT	Cole Information Services	
2000	STOUT Dennis	Haines & Company	Image pg. A6
	GRAVELINE Denise	Haines & Company	Image pg. A6
1964	Chapman John W	R. L. Polk & Co.	Image pg. A10
1960	Newton Lucy A nurse	R. L. Polk & Co.	Image pg. A13
	Chapman John W	R. L. Polk & Co.	Image pg. A13
1954	Chapman John W	R. L. Polk & Co.	Image pg. A16
1948	Gordon Carlyle H Mrs	R. L. Polk & Co.	Image pg. A19
1940	Gordon Carlyle H Mrs	R. L. Polk & Co.	Image pg. A25
1936	Gordon Carlyle H Mrs	R. L. Polk & Co.	Image pg. A28

1417 CRITTENDEN ST NW

<u>Year</u>	<u>Uses</u>	<u>Source</u>	
2017	GINA LIVERMORE	Cole Information Services	
2014	GINA LIVERMORE	Cole Information Services	
2009	GINA LIVERMORE	Cole Information Services	
2004	GINA LIVERMORE	Cole Information Services	
2000	No Current Listing	Haines & Company	Image pg. A6
1964	Miles Ella L Mrs	R. L. Polk & Co.	Image pg. A10
1960	Dyson Joseph E	R. L. Polk & Co.	Image pg. A13
	Medley Vera Mrs	R. L. Polk & Co.	Image pg. A13
	Miles Ella L Mrs	R. L. Polk & Co.	Image pg. A13
1954	Krupshaw Louis	R. L. Polk & Co.	Image pg. A16
	Miles Ella L Mrs	R. L. Polk & Co.	Image pg. A16
1948	Krupshaw Louis	R. L. Polk & Co.	Image pg. A19
1940	Krupshaw Louis	R. L. Polk & Co.	Image pg. A25
1936	Krupshaw Louis	R. L. Polk & Co.	Image pg. A28

1418 CRITTENDEN ST NW

<u>Year</u>	<u>Uses</u>	<u>Source</u>	
2017	TED HALLINAN	Cole Information Services	
2014	TED HALLINAN	Cole Information Services	
2009	JAMES HALLINAN	Cole Information Services	
2004	JEREMY LEFFLER	Cole Information Services	
2000	MORRIS Albert J	Haines & Company	Image pg. A6

FINDINGS

<u>Year</u>	<u>Uses</u>	<u>Source</u>	
1964	Morris Albert J	R. L. Polk & Co.	Image pg. A10
1960	Morris Albert J	R. L. Polk & Co.	Image pg. A13
1954	Proctor Wm H	R. L. Polk & Co.	Image pg. A16
1948	Proctor Wm H O	R. L. Polk & Co.	Image pg. A19
1940	Proctor Wm H	R. L. Polk & Co.	Image pg. A25
1936	Proctor Wm H	R. L. Polk & Co.	Image pg. A28

1419 CRITTENDEN ST NW

<u>Year</u>	<u>Uses</u>	<u>Source</u>	
2017	MARK AGRAST	Cole Information Services	
2014	MARK AGRAST	Cole Information Services	
2009	MARK AGRAST	Cole Information Services	
2004	MARK AGRAST	Cole Information Services	
2000	HOLLIS David M	Haines & Company	Image pg. A6
	AGRAST Mark	Haines & Company	Image pg. A6
1964	Austin Haskel	R. L. Polk & Co.	Image pg. A10
1960	Austin Haskel	R. L. Polk & Co.	Image pg. A13
1954	Espey Wmolyn C	R. L. Polk & Co.	Image pg. A16
1948	Espey Emolyn CO	R. L. Polk & Co.	Image pg. A19
1940	Espey Jessie B	R. L. Polk & Co.	Image pg. A25
1936	Espey Emolyn C	R. L. Polk & Co.	Image pg. A28

1420 CRITTENDEN ST NW

<u>Year</u>	<u>Uses</u>	<u>Source</u>	
2017	MEGHAN NEARY	Cole Information Services	
2014	MEGHAN NEARY	Cole Information Services	
2009	BERLIN HILIDH	Cole Information Services	
2004	KENNETH HILIGH	Cole Information Services	
2000	HILIGH Evelyn R	Haines & Company	Image pg. A6
1964	Hiligh Evelyn R Mrs	R. L. Polk & Co.	Image pg. A10
1960	Hiligh Evelyn R Mrs	R. L. Polk & Co.	Image pg. A13
1954	Nezin Abr	R. L. Polk & Co.	Image pg. A16
1948	Nezin Abr	R. L. Polk & Co.	Image pg. A19
1940	Theophilos Lambrini Mrs	R. L. Polk & Co.	Image pg. A25
1936	Vacant	R. L. Polk & Co.	Image pg. A28

1421 CRITTENDEN ST NW

<u>Year</u>	<u>Uses</u>	<u>Source</u>
2017	JANICE WHITFIELD	Cole Information Services

FINDINGS

<u>Year</u>	<u>Uses</u>	<u>Source</u>	
2014	EDWARD SHEY	Cole Information Services	
1964	Greene James F	R. L. Polk & Co.	Image pg. A10
1960	Greene James F	R. L. Polk & Co.	Image pg. A13
1954	Bernheimer Jonas	R. L. Polk & Co.	Image pg. A16
1948	Ehrman Louise mus tchr	R. L. Polk & Co.	Image pg. A19
	Bernheimer Jonas	R. L. Polk & Co.	Image pg. A19
1940	Bernheimer Jonas	R. L. Polk & Co.	Image pg. A25
	Bernheimer Clara M Mrs mus tchr	R. L. Polk & Co.	Image pg. A25
1936	Bernheimer Jonas	R. L. Polk & Co.	Image pg. A28
	Bernheimer Clara M Mrs mus tchr	R. L. Polk & Co.	Image pg. A28

1422 CRITTENDEN ST NW

<u>Year</u>	<u>Uses</u>	<u>Source</u>	
2017	ARNETTA COOK	Cole Information Services	
2014	ARNETTA COOK	Cole Information Services	
2009	ARNETTA COOK	Cole Information Services	
2004	ARNETTA COOK	Cole Information Services	
2000	COOK Arnetta	Haines & Company	Image pg. A6
1964	Graves Addison O	R. L. Polk & Co.	Image pg. A10
1960	Graves Addison	R. L. Polk & Co.	Image pg. A13
1954	Graves Addison	R. L. Polk & Co.	Image pg. A16
1948	Niess Edwin AO	R. L. Polk & Co.	Image pg. A19
1940	Niess Edwin A	R. L. Polk & Co.	Image pg. A25
1936	Niess Edwin A	R. L. Polk & Co.	Image pg. A28

1423 CRITTENDEN ST NW

<u>Year</u>	<u>Uses</u>	<u>Source</u>	
2017	GERALD KELLY	Cole Information Services	
2014	GERALD KELLY	Cole Information Services	
2009	KAREN KELLY	Cole Information Services	
2004	VERLA KELLY	Cole Information Services	
2000	KELLY Martin Sr	Haines & Company	Image pg. A6
	GOFF Verla	Haines & Company	Image pg. A6
1964	Weathersby Mc Coy	R. L. Polk & Co.	Image pg. A10
1960	Kelley Maurice E	R. L. Polk & Co.	Image pg. A13
1954	Apostolakos Peter L	R. L. Polk & Co.	Image pg. A16
1948	Niedomanski Bruce	R. L. Polk & Co.	Image pg. A19
1940	Branscombe Clarence H	R. L. Polk & Co.	Image pg. A25
1936	Branscombe Clarence H	R. L. Polk & Co.	Image pg. A28

FINDINGS

1424 CRITTENDEN ST NW

<u>Year</u>	<u>Uses</u>	<u>Source</u>	
2017	ANN GARLOW	Cole Information Services	
2014	ANN GARLOW	Cole Information Services	
2009	ANN GARLOW	Cole Information Services	
2004	ANN GARLOW	Cole Information Services	
1964	Sumner Hubert L jr	R. L. Polk & Co.	Image pg. A10
1960	Johnson Hazel Mrs	R. L. Polk & Co.	Image pg. A13
	Sumner Hubert L jr	R. L. Polk & Co.	Image pg. A13
1954	Gartinkle Annie Mrs	R. L. Polk & Co.	Image pg. A16
1948	Garfinkle Anna Mrs	R. L. Polk & Co.	Image pg. A19
1940	Garfinkle Morris	R. L. Polk & Co.	Image pg. A25
1936	Garfinkle Morris	R. L. Polk & Co.	Image pg. A28

1425 CRITTENDEN ST NW

<u>Year</u>	<u>Uses</u>	<u>Source</u>	
2017	TIMOTHY BOLDING	Cole Information Services	
2014	TIMOTHY BOLDING	Cole Information Services	
2009	CARL NEWTON	Cole Information Services	
	FRESH AS DAISY LLC	Cole Information Services	
2004	CARL NEWTON	Cole Information Services	
2000	UNDERDOWN Lawon	Haines & Company	Image pg. A6
1964	Johnson Wm L	R. L. Polk & Co.	Image pg. A10
1960	Johnson Wm D	R. L. Polk & Co.	Image pg. A13
1954	Heinton H J	R. L. Polk & Co.	Image pg. A16
1948	Persky Isaac F	R. L. Polk & Co.	Image pg. A19
1940	Conn Lillian mus tchr	R. L. Polk & Co.	Image pg. A25
	Conn Jos H	R. L. Polk & Co.	Image pg. A25
1936	Conn Lillian music tchr	R. L. Polk & Co.	Image pg. A28
	Conn Jos H	R. L. Polk & Co.	Image pg. A28

1426 CRITTENDEN ST NW

<u>Year</u>	<u>Uses</u>	<u>Source</u>	
2017	JOSEPH MIMS	Cole Information Services	
2014	JOSEPH MIMS	Cole Information Services	
2009	JOSEPH MIMS	Cole Information Services	
2004	JOSEPH MIMS	Cole Information Services	
2000	MIMS J	Haines & Company	Image pg. A6
1964	Mims Joseph C	R. L. Polk & Co.	Image pg. A10
1960	Mims Joseph C	R. L. Polk & Co.	Image pg. A13

FINDINGS

<u>Year</u>	<u>Uses</u>	<u>Source</u>	
1954	Jones Muriel Mrs	R. L. Polk & Co.	Image pg. A16
1948	Jones Muriel Mrs	R. L. Polk & Co.	Image pg. A19
1940	Vacant	R. L. Polk & Co.	Image pg. A25
1936	Wills Jane E Mrs	R. L. Polk & Co.	Image pg. A28

1427 CRITTENDEN ST NW

<u>Year</u>	<u>Uses</u>	<u>Source</u>	
2014	YOHANNES ADMASSOU	Cole Information Services	
2009	RONALD YOUNG	Cole Information Services	
2004	BENJAMIN BROWN	Cole Information Services	
2000	KELLY Martin Sr	Haines & Company	Image pg. A7
	BROWN Benjamin	Haines & Company	Image pg. A6
1964	Brown Benj J	R. L. Polk & Co.	Image pg. A10
1960	Brown Benj J	R. L. Polk & Co.	Image pg. A13
1954	Connell Peter W	R. L. Polk & Co.	Image pg. A16
1948	Greenberg Ethel E Mrs	R. L. Polk & Co.	Image pg. A19
1940	Bojokles Michl A	R. L. Polk & Co.	Image pg. A25
1936	Skinner Frank C	R. L. Polk & Co.	Image pg. A28
	Skinner Wm H mfrs agt	R. L. Polk & Co.	Image pg. A28

1428 CRITTENDEN ST NW

<u>Year</u>	<u>Uses</u>	<u>Source</u>	
2017	YVONNE ANDERSON	Cole Information Services	
2014	YVONNE ANDERSON	Cole Information Services	
2009	YVONNE ANDERSON	Cole Information Services	
2004	YVONNE ANDERSON	Cole Information Services	
2000	ANDERSON Emma K	Haines & Company	Image pg. A7
1964	Anderson Emma K Mrs	R. L. Polk & Co.	Image pg. A10
1960	Lee Bessie Mrs	R. L. Polk & Co.	Image pg. A13
1954	Talbott Mary H Mrs	R. L. Polk & Co.	Image pg. A16
1948	Talbott Mary H Mrs	R. L. Polk & Co.	Image pg. A19
1940	Talbott Mary H Mrs	R. L. Polk & Co.	Image pg. A25
1936	Talbott Mary H Mrs	R. L. Polk & Co.	Image pg. A28

1429 CRITTENDEN ST NW

<u>Year</u>	<u>Uses</u>	<u>Source</u>
2017	JOHN GUARDIANO	Cole Information Services
2014	JOHN GUARDIANO	Cole Information Services
2009	JOHN GUARDIANO	Cole Information Services

FINDINGS

<u>Year</u>	<u>Uses</u>	<u>Source</u>	
2009	JOHN J GUARDIANO	Cole Information Services	
2004	JOHN GUARDIANO	Cole Information Services	
2000	BATTLE Mc Kinley	Haines & Company	Image pg. A7
1964	Battle Mc Kinley	R. L. Polk & Co.	Image pg. A10
1960	Craig Evelyn P Mrs	R. L. Polk & Co.	Image pg. A13
1954	Vacant	R. L. Polk & Co.	Image pg. A16
1948	Rosenfeld Harry A genl contr	R. L. Polk & Co.	Image pg. A19
1940	Rosenfeld Harry A genl contr	R. L. Polk & Co.	Image pg. A25
1936	Smith Frank I	R. L. Polk & Co.	Image pg. A28

1430 CRITTENDEN ST NW

<u>Year</u>	<u>Uses</u>	<u>Source</u>	
2014	CATHERINE WHEELER	Cole Information Services	
2009	CATHERINE WHEELER	Cole Information Services	
2004	JOHN WHEELER	Cole Information Services	
2000	WHEELER Catherine J	Haines & Company	Image pg. A7
	WHEELER John R Rev	Haines & Company	Image pg. A7
1964	Wheeler John R	R. L. Polk & Co.	Image pg. A10
1960	Wheeler John R	R. L. Polk & Co.	Image pg. A13
1954	Johnson Jas B	R. L. Polk & Co.	Image pg. A16
1948	Engle Laura C	R. L. Polk & Co.	Image pg. A19
1940	Engle Ruie E Mrs	R. L. Polk & Co.	Image pg. A25
1936	Engle Wm	R. L. Polk & Co.	Image pg. A28

1431 CRITTENDEN ST NW

<u>Year</u>	<u>Uses</u>	<u>Source</u>	
2017	ARLENE GRIMMOND	Cole Information Services	
2014	ARLENE GRIMMOND	Cole Information Services	
2009	CARLTON SAMUELS	Cole Information Services	
2004	ARLENE GRIMMOND	Cole Information Services	
2000	GRIMMOND A	Haines & Company	Image pg. A7
1964	De Pingre Marie J Mrs	R. L. Polk & Co.	Image pg. A10
1960	Lacca Frank	R. L. Polk & Co.	Image pg. A13
1954	de Pingre Marie L	R. L. Polk & Co.	Image pg. A16
1948	de Pingre Marie Mrs	R. L. Polk & Co.	Image pg. A19
1940	Young Chas F	R. L. Polk & Co.	Image pg. A25
1936	Blair Eliz R Mrs	R. L. Polk & Co.	Image pg. A28

FINDINGS

1432 CRITTENDEN ST NW

<u>Year</u>	<u>Uses</u>	<u>Source</u>	
2017	NATHANIEL PILATE	Cole Information Services	
2014	NATHANIEL PILATE	Cole Information Services	
2009	OCCUPANT UNKNOWN	Cole Information Services	
2004	OCCUPANT UNKNOWN	Cole Information Services	
2000	PILATE Pauline	Haines & Company	Image pg. A7
1964	Vacant	R. L. Polk & Co.	Image pg. A10
1960	Fenwick Mary L Mrs	R. L. Polk & Co.	Image pg. A13
1954	Shapiro Jacob	R. L. Polk & Co.	Image pg. A16
1948	Shapiro Jacob	R. L. Polk & Co.	Image pg. A19
1940	Milestone Philip	R. L. Polk & Co.	Image pg. A25
1936	Milstone Philip	R. L. Polk & Co.	Image pg. A28

FINDINGS

ADJOINING PROPERTY: ADDRESSES NOT IDENTIFIED IN RESEARCH SOURCE

The following Adjoining Property addresses were researched for this report, and the addresses were not identified in research source.

<u>Address Researched</u>	<u>Address Not Identified in Research Source</u>
1349 BUCHANAN ST NW	2017, 2014, 2009, 2006, 2004, 2000, 1999, 1994, 1993, 1983, 1978, 1973, 1969, 1964, 1960, 1948, 1943, 1940, 1936, 1931, 1926, 1922
1401 BUCHANAN NW	2017, 2014, 2009, 2006, 2004, 2000, 1999, 1994, 1993, 1983, 1978, 1973, 1964, 1960, 1954, 1948, 1940, 1936, 1922
1401 BUCHANAN ST NW	2017, 2014, 2009, 2006, 2004, 2000, 1999, 1994, 1993, 1983, 1978, 1973, 1969, 1943, 1931, 1926, 1922
1401 BUCHANAN ST NW	2009, 2006, 2004, 2000, 1999, 1994, 1993, 1983, 1978, 1973, 1969, 1964, 1960, 1954, 1948, 1943, 1940, 1936, 1931, 1926, 1922
1401 BUCHANNAN ST NW	2017, 2014, 2009, 2004, 2000, 1999, 1994, 1993, 1983, 1978, 1973, 1969, 1964, 1960, 1954, 1948, 1943, 1940, 1936, 1931, 1926, 1922
1403 BUCHANAN NW	2017, 2014, 2009, 2006, 2004, 2000, 1999, 1994, 1993, 1983, 1978, 1973, 1969, 1964, 1960, 1954, 1948, 1940, 1936
1403 BUCHANAN ST NW	2017, 2014, 2009, 2006, 2004, 1999, 1994, 1993, 1983, 1978, 1973, 1969, 1943, 1931, 1926, 1922
1403 BUCHANAN ST NW	2009, 2006, 2000, 1999, 1994, 1993, 1983, 1978, 1973, 1969, 1964, 1960, 1954, 1948, 1943, 1940, 1936, 1931, 1926, 1922
1403 BUCHANNAN ST NW	2017, 2014, 2009, 2004, 2000, 1999, 1994, 1993, 1983, 1978, 1973, 1969, 1964, 1960, 1954, 1948, 1943, 1940, 1936, 1931, 1926, 1922
1403 CRITTENDEN NW	2017, 2014, 2009, 2006, 2004, 2000, 1999, 1994, 1993, 1983, 1978, 1973, 1964, 1960, 1954, 1948, 1940, 1936
1403 CRITTENDEN ST	2017, 2014, 2009, 2004, 2000, 1999, 1994, 1993, 1983, 1978, 1973, 1969, 1964, 1960, 1954, 1948, 1943, 1940, 1936, 1931, 1926, 1922
1403 CRITTENDEN ST NE	2017, 2014, 2009, 2006, 2004, 2000, 1994, 1993, 1983, 1978, 1973, 1969, 1964, 1960, 1954, 1948, 1943, 1940, 1936, 1931, 1926, 1922
1403 CRITTENDEN ST NW	2006, 2000, 1999, 1994, 1993, 1983, 1978, 1973, 1969, 1964, 1960, 1954, 1948, 1943, 1940, 1936, 1931, 1926, 1922
1403 CRITTENDEN ST NW	2017, 2014, 2009, 2006, 2004, 1999, 1994, 1993, 1983, 1978, 1973, 1969, 1943, 1931, 1926, 1922
1404 BUCHANAN NW	2017, 2014, 2009, 2006, 2004, 2000, 1999, 1994, 1993, 1983, 1978, 1973, 1969, 1964, 1960, 1954, 1948, 1940, 1936
1404 BUCHANAN ST	2017, 2014, 2009, 2006, 2004, 2000, 1999, 1994, 1993, 1983, 1978, 1969, 1964, 1960, 1954, 1948, 1943, 1940, 1936, 1931, 1926, 1922
1404 BUCHANAN ST NW	2017, 2014, 2009, 2006, 2004, 1999, 1994, 1993, 1983, 1978, 1973, 1969, 1943, 1931, 1926, 1922
1404 BUCHANAN ST NW	2006, 2000, 1999, 1994, 1993, 1983, 1978, 1973, 1969, 1964, 1960, 1954, 1948, 1943, 1940, 1936, 1931, 1926, 1922
1404 BUCHANNAN ST NW	2017, 2014, 2009, 2004, 2000, 1999, 1994, 1993, 1983, 1978, 1973, 1969, 1964, 1960, 1954, 1948, 1943, 1940, 1936, 1931, 1926, 1922
1404 CRITTENDEN NW	2017, 2014, 2009, 2006, 2004, 2000, 1999, 1994, 1993, 1983, 1978, 1973, 1969, 1964, 1960, 1954, 1948, 1940, 1936, 1922
1404 CRITTENDEN ST	2017, 2014, 2009, 2006, 2004, 2000, 1999, 1994, 1983, 1973, 1969, 1964, 1960, 1954, 1948, 1943, 1940, 1936, 1931, 1926, 1922

FINDINGS

Address Researched

Address Not Identified in Research Source

1407 BUCHANAN ST NW	2017, 2014, 2006, 2000, 1994, 1993, 1983, 1978, 1973, 1969, 1964, 1960, 1954, 1948, 1943, 1940, 1936, 1931, 1926, 1922
1407 BUCHANNAN ST NW	2017, 2014, 2009, 2004, 2000, 1999, 1994, 1993, 1983, 1978, 1973, 1969, 1964, 1960, 1954, 1948, 1943, 1940, 1936, 1931, 1926, 1922
1407 CRITTENDEN NW	2017, 2014, 2009, 2006, 2004, 2000, 1999, 1994, 1993, 1983, 1978, 1973, 1964, 1960, 1954, 1948, 1940, 1936
1407 CRITTENDEN ST	2017, 2014, 2009, 2004, 2000, 1999, 1994, 1983, 1978, 1973, 1969, 1964, 1960, 1954, 1948, 1943, 1940, 1936, 1931, 1926, 1922
1407 CRITTENDEN ST NE	2017, 2014, 2009, 2006, 2004, 2000, 1994, 1993, 1983, 1978, 1973, 1969, 1964, 1960, 1954, 1948, 1943, 1940, 1936, 1931, 1926, 1922
1407 CRITTENDEN ST NW	2006, 2000, 1999, 1994, 1993, 1983, 1978, 1973, 1969, 1964, 1960, 1954, 1948, 1943, 1940, 1936, 1931, 1926, 1922
1407 CRITTENDEN ST NW	2017, 2014, 2009, 2006, 2004, 1999, 1994, 1993, 1983, 1978, 1973, 1969, 1943, 1931, 1926, 1922
1408 BUCHANAN NW	2017, 2014, 2009, 2006, 2004, 2000, 1999, 1994, 1993, 1983, 1978, 1973, 1969, 1964, 1960, 1954, 1948, 1940, 1936
1408 BUCHANAN ST	2017, 2014, 2009, 2006, 2004, 2000, 1999, 1994, 1993, 1983, 1978, 1964, 1960, 1954, 1948, 1943, 1940, 1936, 1931, 1926, 1922
1408 BUCHANAN ST NW	2017, 2014, 2009, 2006, 2004, 1999, 1994, 1993, 1983, 1978, 1973, 1969, 1943, 1931, 1926, 1922
1408 BUCHANAN ST NW	2006, 2000, 1994, 1993, 1983, 1978, 1973, 1969, 1964, 1960, 1954, 1948, 1943, 1940, 1936, 1931, 1926, 1922
1408 BUCHANNAN ST NW	2017, 2014, 2009, 2004, 2000, 1999, 1994, 1993, 1983, 1978, 1973, 1969, 1964, 1960, 1954, 1948, 1943, 1940, 1936, 1931, 1926, 1922
1408 CRITTENDEN NW	2017, 2014, 2009, 2006, 2004, 2000, 1999, 1994, 1993, 1983, 1978, 1973, 1969, 1964, 1960, 1954, 1948, 1940, 1936
1408 CRITTENDEN ST	2017, 2014, 2009, 2004, 2000, 1999, 1994, 1993, 1983, 1973, 1969, 1964, 1960, 1954, 1948, 1943, 1940, 1936, 1931, 1926, 1922
1408 CRITTENDEN ST NE	2017, 2014, 2009, 2006, 2004, 2000, 1994, 1993, 1983, 1978, 1973, 1969, 1964, 1960, 1954, 1948, 1943, 1940, 1936, 1931, 1926, 1922
1408 CRITTENDEN ST NW	2006, 2000, 1999, 1994, 1993, 1983, 1978, 1973, 1969, 1964, 1960, 1954, 1948, 1943, 1940, 1936, 1931, 1926, 1922
1408 CRITTENDEN ST NW	2017, 2014, 2009, 2006, 2004, 1999, 1994, 1993, 1983, 1978, 1973, 1969, 1943, 1931, 1926, 1922
1409 BUCHANAN NW	2017, 2014, 2009, 2006, 2004, 2000, 1999, 1994, 1993, 1983, 1978, 1973, 1969, 1964, 1960, 1954, 1948, 1940, 1936
1409 BUCHANAN ST	2017, 2014, 2009, 2006, 2004, 2000, 1999, 1994, 1993, 1983, 1978, 1973, 1964, 1960, 1954, 1948, 1943, 1940, 1936, 1931, 1926, 1922
1409 BUCHANAN ST NW	2017, 2014, 2009, 2006, 2004, 1999, 1994, 1993, 1983, 1978, 1973, 1969, 1943, 1931, 1926, 1922
1409 BUCHANAN ST NW	2006, 2000, 1994, 1993, 1983, 1978, 1973, 1969, 1964, 1960, 1954, 1948, 1943, 1940, 1936, 1931, 1926, 1922
1409 BUCHANNAN ST NW	2017, 2014, 2009, 2004, 2000, 1999, 1994, 1993, 1983, 1978, 1973, 1969, 1964, 1960, 1954, 1948, 1943, 1940, 1936, 1931, 1926, 1922
1409 CRITTENDEN NW	2017, 2014, 2009, 2006, 2004, 2000, 1999, 1994, 1993, 1983, 1978, 1973, 1964, 1960, 1954, 1948, 1940, 1936
1409 CRITTENDEN ST	2017, 2014, 2009, 2004, 2000, 1999, 1994, 1983, 1978, 1973, 1969, 1964, 1960, 1954, 1948, 1943, 1940, 1936, 1931, 1926, 1922

FINDINGS

Address Researched

1417 BUCHANAN ST NW

1417 BUCHANNAN ST NW

1417 CRITTENDEN NW

1417 CRITTENDEN ST

1417 CRITTENDEN ST NE

1417 CRITTENDEN ST NW

1417 CRITTENDEN ST NW

1418 BUCHANAN NW

1418 BUCHANAN ST NW

1418 BUCHANAN ST NW

1418 BUCHANNAN ST NW

1418 CRITTENDEN NW

1418 CRITTENDEN ST

1418 CRITTENDEN ST NE

1418 CRITTENDEN ST NW

1418 CRITTENDEN ST NW

1419 BUCHANAN NW

1419 BUCHANAN ST

1419 BUCHANAN ST NW

1419 BUCHANAN ST NW

1419 BUCHANNAN ST NW

1419 CRITTENDEN NW

1419 CRITTENDEN ST

1419 CRITTENDEN ST NE

Address Not Identified in Research Source

2006, 2000, 1994, 1993, 1983, 1978, 1973, 1969, 1964, 1960, 1954, 1948, 1943, 1940, 1936, 1931, 1926, 1922

2017, 2014, 2009, 2004, 2000, 1999, 1994, 1993, 1983, 1978, 1973, 1969, 1964, 1960, 1954, 1948, 1943, 1940, 1936, 1931, 1926, 1922

2017, 2014, 2009, 2006, 2004, 2000, 1999, 1994, 1993, 1983, 1978, 1973, 1964, 1960, 1954, 1948, 1940, 1936

2017, 2014, 2009, 2004, 2000, 1999, 1994, 1993, 1983, 1978, 1973, 1969, 1964, 1960, 1954, 1948, 1943, 1940, 1936, 1931, 1926, 1922

2017, 2014, 2009, 2006, 2004, 2000, 1994, 1993, 1983, 1978, 1973, 1969, 1964, 1960, 1954, 1948, 1943, 1940, 1936, 1931, 1926, 1922

2006, 2000, 1999, 1994, 1993, 1983, 1978, 1973, 1969, 1964, 1960, 1954, 1948, 1943, 1940, 1936, 1931, 1926, 1922

2017, 2014, 2009, 2006, 2004, 1999, 1994, 1993, 1983, 1978, 1973, 1969, 1943, 1931, 1926, 1922

2017, 2014, 2009, 2006, 2004, 2000, 1999, 1994, 1993, 1983, 1978, 1973, 1964, 1960, 1954, 1948, 1940, 1936

2017, 2014, 2009, 2006, 2004, 1999, 1994, 1993, 1983, 1978, 1973, 1969, 1943, 1931, 1926, 1922

2006, 2000, 1994, 1993, 1983, 1978, 1973, 1969, 1964, 1960, 1954, 1948, 1943, 1940, 1936, 1931, 1926, 1922

2017, 2014, 2009, 2004, 2000, 1999, 1994, 1993, 1983, 1978, 1973, 1969, 1964, 1960, 1954, 1948, 1943, 1940, 1936, 1931, 1926, 1922

2017, 2014, 2009, 2006, 2004, 2000, 1999, 1994, 1993, 1983, 1978, 1973, 1964, 1960, 1954, 1948, 1940, 1936

2017, 2014, 2009, 2004, 2000, 1999, 1994, 1983, 1969, 1964, 1960, 1954, 1948, 1943, 1940, 1936, 1931, 1926, 1922

2017, 2014, 2009, 2006, 2004, 2000, 1994, 1993, 1983, 1978, 1973, 1969, 1964, 1960, 1954, 1948, 1943, 1940, 1936, 1931, 1926, 1922

2006, 2000, 1999, 1994, 1993, 1983, 1978, 1973, 1969, 1964, 1960, 1954, 1948, 1943, 1940, 1936, 1931, 1926, 1922

2017, 2014, 2009, 2006, 2004, 1999, 1994, 1993, 1983, 1978, 1973, 1969, 1943, 1931, 1926, 1922

2017, 2014, 2009, 2006, 2004, 2000, 1999, 1994, 1993, 1983, 1978, 1973, 1964, 1960, 1954, 1948, 1940, 1936

2017, 2014, 2009, 2006, 2004, 2000, 1999, 1994, 1993, 1983, 1978, 1973, 1964, 1960, 1954, 1948, 1943, 1940, 1936, 1931, 1926, 1922

2017, 2014, 2009, 2006, 2004, 1999, 1994, 1993, 1983, 1978, 1973, 1969, 1943, 1931, 1926, 1922

2009, 2006, 2004, 2000, 1994, 1993, 1983, 1978, 1973, 1969, 1964, 1960, 1954, 1948, 1943, 1940, 1936, 1931, 1926, 1922

2017, 2014, 2009, 2004, 2000, 1999, 1994, 1993, 1983, 1978, 1973, 1969, 1964, 1960, 1954, 1948, 1943, 1940, 1936, 1931, 1926, 1922

2017, 2014, 2009, 2006, 2004, 2000, 1999, 1994, 1993, 1983, 1978, 1973, 1964, 1960, 1954, 1948, 1940, 1936

2017, 2014, 2009, 2004, 2000, 1999, 1994, 1983, 1973, 1969, 1964, 1960, 1954, 1948, 1943, 1940, 1936, 1931, 1926, 1922

2017, 2014, 2009, 2006, 2004, 2000, 1994, 1993, 1983, 1978, 1973, 1969, 1964, 1960, 1954, 1948, 1943, 1940, 1936, 1931, 1926, 1922

FINDINGS

Address Researched

Address Not Identified in Research Source

1419 CRITTENDEN ST NW	2006, 2000, 1999, 1994, 1993, 1983, 1978, 1973, 1969, 1964, 1960, 1954, 1948, 1943, 1940, 1936, 1931, 1926, 1922
1419 CRITTENDEN ST NW	2017, 2014, 2009, 2006, 2004, 1999, 1994, 1993, 1983, 1978, 1973, 1969, 1943, 1931, 1926, 1922
1420 BUCHANAN NW	2017, 2014, 2009, 2006, 2004, 2000, 1999, 1994, 1993, 1983, 1978, 1973, 1964, 1960, 1954, 1948, 1940, 1936
1420 BUCHANAN ST	2017, 2014, 2009, 2006, 2004, 2000, 1999, 1994, 1993, 1983, 1978, 1969, 1964, 1960, 1954, 1948, 1943, 1940, 1936, 1931, 1926, 1922
1420 BUCHANAN ST NW	2017, 2014, 2009, 2006, 2004, 1999, 1994, 1993, 1983, 1978, 1973, 1969, 1943, 1931, 1926, 1922
1420 BUCHANAN ST NW	2006, 2000, 1994, 1993, 1983, 1978, 1973, 1969, 1964, 1960, 1954, 1948, 1943, 1940, 1936, 1931, 1926, 1922
1420 BUCHANNAN ST NW	2017, 2014, 2009, 2004, 2000, 1999, 1994, 1993, 1983, 1978, 1973, 1969, 1964, 1960, 1954, 1948, 1943, 1940, 1936, 1931, 1926, 1922
1420 CRITTENDEN NW	2017, 2014, 2009, 2006, 2004, 2000, 1999, 1994, 1993, 1983, 1978, 1973, 1964, 1960, 1954, 1948, 1940, 1936
1420 CRITTENDEN ST	2017, 2014, 2009, 2004, 2000, 1999, 1994, 1993, 1983, 1978, 1973, 1969, 1964, 1960, 1954, 1948, 1943, 1940, 1936, 1931, 1926, 1922
1420 CRITTENDEN ST NE	2017, 2014, 2009, 2006, 2004, 2000, 1994, 1993, 1983, 1978, 1973, 1969, 1964, 1960, 1954, 1948, 1943, 1940, 1936, 1931, 1926, 1922
1420 CRITTENDEN ST NW	2006, 2000, 1999, 1994, 1993, 1983, 1978, 1973, 1969, 1964, 1960, 1954, 1948, 1943, 1940, 1936, 1931, 1926, 1922
1420 CRITTENDEN ST NW	2017, 2014, 2009, 2006, 2004, 1999, 1994, 1993, 1983, 1978, 1973, 1969, 1943, 1931, 1926, 1922
1421 BUCHANAN NW	2017, 2014, 2009, 2006, 2004, 2000, 1999, 1994, 1993, 1983, 1978, 1973, 1969, 1964, 1960, 1954, 1948, 1943, 1940, 1936
1421 BUCHANAN ST NW	2017, 2014, 2009, 2006, 2004, 1999, 1994, 1993, 1983, 1978, 1973, 1969, 1954, 1948, 1943, 1931, 1926, 1922
1421 BUCHANAN ST NW	2006, 2000, 1994, 1993, 1983, 1978, 1973, 1969, 1964, 1960, 1954, 1948, 1943, 1940, 1936, 1931, 1926, 1922
1421 BUCHANNAN ST NW	2017, 2014, 2009, 2004, 2000, 1999, 1994, 1993, 1983, 1978, 1973, 1969, 1964, 1960, 1954, 1948, 1943, 1940, 1936, 1931, 1926, 1922
1421 CRITTENDEN NW	2017, 2014, 2009, 2006, 2004, 2000, 1999, 1994, 1993, 1983, 1978, 1973, 1969, 1964, 1960, 1954, 1948, 1940, 1936
1421 CRITTENDEN ST	2017, 2014, 2009, 2004, 2000, 1999, 1994, 1993, 1983, 1978, 1973, 1969, 1964, 1960, 1954, 1948, 1943, 1940, 1936, 1931, 1926, 1922
1421 CRITTENDEN ST NE	2017, 2014, 2009, 2006, 2004, 2000, 1994, 1993, 1983, 1978, 1973, 1969, 1964, 1960, 1954, 1948, 1943, 1940, 1936, 1931, 1926, 1922
1421 CRITTENDEN ST NW	2009, 2006, 2004, 2000, 1999, 1994, 1993, 1983, 1978, 1973, 1969, 1964, 1960, 1954, 1948, 1943, 1940, 1936, 1931, 1926, 1922
1421 CRITTENDEN ST NW	2017, 2014, 2009, 2006, 2004, 2000, 1999, 1994, 1993, 1983, 1978, 1973, 1969, 1943, 1931, 1926, 1922
1422 BUCHANAN NW	2017, 2014, 2009, 2006, 2004, 2000, 1999, 1994, 1993, 1983, 1978, 1973, 1964, 1960, 1954, 1948, 1940, 1936
1422 BUCHANAN ST NW	2017, 2014, 2009, 2006, 2004, 1999, 1994, 1993, 1983, 1978, 1973, 1969, 1943, 1931, 1926, 1922
1422 BUCHANAN ST NW	2006, 2000, 1994, 1993, 1983, 1978, 1973, 1969, 1964, 1960, 1954, 1948, 1943, 1940, 1936, 1931, 1926, 1922

FINDINGS

Address Researched

Address Not Identified in Research Source

1424 CRITTENDEN ST NW	2017, 2014, 2009, 2006, 2004, 2000, 1999, 1994, 1993, 1983, 1978, 1973, 1969, 1943, 1931, 1926, 1922
1425 BUCHANAN NW	2017, 2014, 2009, 2006, 2004, 2000, 1999, 1994, 1993, 1983, 1978, 1973, 1964, 1960, 1954, 1948, 1940, 1936
1425 BUCHANAN ST NW	2017, 2014, 2009, 2006, 2004, 1999, 1994, 1993, 1983, 1978, 1973, 1969, 1943, 1931, 1926, 1922
1425 BUCHANAN ST NW	2006, 2000, 1994, 1993, 1983, 1978, 1973, 1969, 1964, 1960, 1954, 1948, 1943, 1940, 1936, 1931, 1926, 1922
1425 BUCHANNAN ST NW	2017, 2014, 2009, 2004, 2000, 1999, 1994, 1993, 1983, 1978, 1973, 1969, 1964, 1960, 1954, 1948, 1943, 1940, 1936, 1931, 1926, 1922
1425 CRITTENDEN NW	2017, 2014, 2009, 2006, 2004, 2000, 1999, 1994, 1993, 1983, 1978, 1973, 1969, 1964, 1960, 1954, 1948, 1940, 1936
1425 CRITTENDEN ST	2017, 2014, 2009, 2004, 2000, 1999, 1994, 1993, 1983, 1973, 1969, 1964, 1960, 1954, 1948, 1943, 1940, 1936, 1931, 1926, 1922
1425 CRITTENDEN ST NE	2017, 2014, 2009, 2006, 2004, 2000, 1994, 1993, 1983, 1978, 1973, 1969, 1964, 1960, 1954, 1948, 1943, 1940, 1936, 1931, 1926, 1922
1425 CRITTENDEN ST NW	2006, 2000, 1999, 1994, 1993, 1983, 1978, 1973, 1969, 1964, 1960, 1954, 1948, 1943, 1940, 1936, 1931, 1926, 1922
1425 CRITTENDEN ST NW	2017, 2014, 2009, 2006, 2004, 1999, 1994, 1993, 1983, 1978, 1973, 1969, 1943, 1931, 1926, 1922
1426 BUCHANAN NW	2017, 2014, 2009, 2006, 2004, 2000, 1999, 1994, 1993, 1983, 1978, 1973, 1964, 1960, 1954, 1948, 1940, 1936
1426 BUCHANAN ST NW	2017, 2014, 2009, 2006, 2004, 1999, 1994, 1993, 1983, 1978, 1973, 1969, 1943, 1931, 1926, 1922
1426 BUCHANAN ST NW	2006, 2000, 1994, 1993, 1983, 1978, 1973, 1969, 1964, 1960, 1954, 1948, 1943, 1940, 1936, 1931, 1926, 1922
1426 BUCHANNAN ST NW	2017, 2014, 2009, 2004, 2000, 1999, 1994, 1993, 1983, 1978, 1973, 1969, 1964, 1960, 1954, 1948, 1943, 1940, 1936, 1931, 1926, 1922
1426 CRITTENDEN NW	2017, 2014, 2009, 2006, 2004, 2000, 1999, 1994, 1993, 1983, 1978, 1973, 1969, 1964, 1960, 1954, 1948, 1940, 1936
1426 CRITTENDEN ST	2017, 2014, 2009, 2004, 2000, 1999, 1994, 1993, 1983, 1978, 1973, 1969, 1964, 1960, 1954, 1948, 1943, 1940, 1936, 1931, 1926, 1922
1426 CRITTENDEN ST NE	2017, 2014, 2009, 2006, 2004, 2000, 1994, 1993, 1983, 1978, 1973, 1969, 1964, 1960, 1954, 1948, 1943, 1940, 1936, 1931, 1926, 1922
1426 CRITTENDEN ST NW	2006, 2000, 1999, 1994, 1993, 1983, 1978, 1973, 1969, 1964, 1960, 1954, 1948, 1943, 1940, 1936, 1931, 1926, 1922
1426 CRITTENDEN ST NW	2017, 2014, 2009, 2006, 2004, 1999, 1994, 1993, 1983, 1978, 1973, 1969, 1943, 1931, 1926, 1922
1427 BUCHANAN NW	2017, 2014, 2009, 2006, 2004, 2000, 1999, 1994, 1993, 1983, 1978, 1973, 1969, 1964, 1960, 1954, 1948, 1940, 1936
1427 BUCHANAN ST	2017, 2014, 2009, 2006, 2004, 2000, 1999, 1994, 1993, 1983, 1978, 1964, 1960, 1954, 1948, 1943, 1940, 1936, 1931, 1926, 1922
1427 BUCHANAN ST NW	2017, 2014, 2009, 2006, 2004, 1999, 1994, 1993, 1983, 1978, 1973, 1969, 1943, 1931, 1926, 1922
1427 BUCHANAN ST NW	2014, 2009, 2006, 2004, 2000, 1994, 1993, 1983, 1978, 1973, 1969, 1964, 1960, 1954, 1948, 1943, 1940, 1936, 1931, 1926, 1922
1427 BUCHANNAN ST NW	2017, 2014, 2009, 2004, 2000, 1999, 1994, 1993, 1983, 1978, 1973, 1969, 1964, 1960, 1954, 1948, 1943, 1940, 1936, 1931, 1926, 1922

FINDINGS

Address Researched

Address Not Identified in Research Source

1427 CRITTENDEN NW	2017, 2014, 2009, 2006, 2004, 2000, 1999, 1994, 1993, 1983, 1978, 1973, 1969, 1964, 1960, 1954, 1948, 1940, 1936
1427 CRITTENDEN ST	2017, 2014, 2009, 2004, 2000, 1999, 1994, 1993, 1983, 1973, 1969, 1964, 1960, 1954, 1948, 1943, 1940, 1936, 1931, 1926, 1922
1427 CRITTENDEN ST NE	2017, 2014, 2009, 2006, 2004, 2000, 1994, 1993, 1983, 1978, 1973, 1969, 1964, 1960, 1954, 1948, 1943, 1940, 1936, 1931, 1926, 1922
1427 CRITTENDEN ST NW	2017, 2006, 2000, 1999, 1994, 1993, 1983, 1978, 1973, 1969, 1964, 1960, 1954, 1948, 1943, 1940, 1936, 1931, 1926, 1922
1427 CRITTENDEN ST NW	2017, 2014, 2009, 2006, 2004, 1999, 1994, 1993, 1983, 1978, 1973, 1969, 1943, 1931, 1926, 1922
1428 BUCHANAN NW	2017, 2014, 2009, 2006, 2004, 2000, 1999, 1994, 1993, 1983, 1978, 1973, 1964, 1960, 1954, 1948, 1940, 1936
1428 BUCHANAN ST	2017, 2014, 2009, 2006, 2004, 2000, 1999, 1994, 1993, 1983, 1978, 1973, 1964, 1960, 1954, 1948, 1943, 1940, 1936, 1931, 1926, 1922
1428 BUCHANAN ST NW	2017, 2014, 2009, 2006, 2004, 1999, 1994, 1993, 1983, 1978, 1973, 1969, 1943, 1931, 1926, 1922
1428 BUCHANAN ST NW	2006, 2000, 1994, 1993, 1983, 1978, 1973, 1969, 1964, 1960, 1954, 1948, 1943, 1940, 1936, 1931, 1926, 1922
1428 BUCHANNAN ST NW	2017, 2014, 2009, 2004, 2000, 1999, 1994, 1993, 1983, 1978, 1973, 1969, 1964, 1960, 1954, 1948, 1943, 1940, 1936, 1931, 1926, 1922
1428 CRITTENDEN NW	2017, 2014, 2009, 2006, 2004, 2000, 1999, 1994, 1993, 1983, 1978, 1973, 1964, 1960, 1954, 1948, 1940, 1936
1428 CRITTENDEN ST	2017, 2014, 2009, 2004, 2000, 1999, 1994, 1983, 1973, 1969, 1964, 1960, 1954, 1948, 1943, 1940, 1936, 1931, 1926, 1922
1428 CRITTENDEN ST NE	2017, 2014, 2009, 2006, 2004, 2000, 1994, 1993, 1983, 1978, 1973, 1969, 1964, 1960, 1954, 1948, 1943, 1940, 1936, 1931, 1926, 1922
1428 CRITTENDEN ST NW	2006, 2000, 1999, 1994, 1993, 1983, 1978, 1973, 1969, 1964, 1960, 1954, 1948, 1943, 1940, 1936, 1931, 1926, 1922
1428 CRITTENDEN ST NW	2017, 2014, 2009, 2006, 2004, 1999, 1994, 1993, 1983, 1978, 1973, 1969, 1943, 1931, 1926, 1922
1429 CRITTENDEN NW	2017, 2014, 2009, 2006, 2004, 2000, 1999, 1994, 1993, 1983, 1978, 1973, 1964, 1960, 1954, 1948, 1940, 1936
1429 CRITTENDEN ST	2017, 2014, 2009, 2004, 2000, 1999, 1994, 1993, 1983, 1978, 1973, 1969, 1964, 1960, 1954, 1948, 1943, 1940, 1936, 1931, 1926, 1922
1429 CRITTENDEN ST NE	2017, 2014, 2009, 2006, 2004, 2000, 1994, 1993, 1983, 1978, 1973, 1969, 1964, 1960, 1954, 1948, 1943, 1940, 1936, 1931, 1926, 1922
1429 CRITTENDEN ST NW	2006, 2000, 1999, 1994, 1993, 1983, 1978, 1973, 1969, 1964, 1960, 1954, 1948, 1943, 1940, 1936, 1931, 1926, 1922
1429 CRITTENDEN ST NW	2017, 2014, 2009, 2006, 2004, 1999, 1994, 1993, 1983, 1978, 1973, 1969, 1943, 1931, 1926, 1922
1430 CRITTENDEN NW	2017, 2014, 2009, 2006, 2004, 2000, 1999, 1994, 1993, 1983, 1978, 1973, 1964, 1960, 1954, 1948, 1940, 1936
1430 CRITTENDEN ST	2017, 2014, 2009, 2004, 2000, 1999, 1994, 1983, 1978, 1973, 1969, 1964, 1960, 1954, 1948, 1943, 1940, 1936, 1931, 1926, 1922
1430 CRITTENDEN ST NE	2017, 2014, 2009, 2006, 2004, 2000, 1994, 1993, 1983, 1978, 1973, 1969, 1964, 1960, 1954, 1948, 1943, 1940, 1936, 1931, 1926, 1922
1430 CRITTENDEN ST NW	2017, 2006, 2000, 1999, 1994, 1993, 1983, 1978, 1973, 1969, 1964, 1960, 1954, 1948, 1943, 1940, 1936, 1931, 1926, 1922

FINDINGS

Address Researched

Address Not Identified in Research Source

1430 CRITTENDEN ST NW	2017, 2014, 2009, 2006, 2004, 1999, 1994, 1993, 1983, 1978, 1973, 1969, 1943, 1931, 1926, 1922
1431 CRITTENDEN NW	2017, 2014, 2009, 2006, 2004, 2000, 1999, 1994, 1993, 1983, 1978, 1973, 1969, 1964, 1960, 1954, 1948, 1940, 1936
1431 CRITTENDEN ST	2017, 2014, 2009, 2004, 2000, 1999, 1994, 1993, 1983, 1978, 1969, 1964, 1960, 1954, 1948, 1943, 1940, 1936, 1931, 1926, 1922
1431 CRITTENDEN ST NE	2017, 2014, 2009, 2006, 2004, 2000, 1994, 1993, 1983, 1978, 1973, 1969, 1964, 1960, 1954, 1948, 1943, 1940, 1936, 1931, 1926, 1922
1431 CRITTENDEN ST NW	2006, 2000, 1999, 1994, 1993, 1983, 1978, 1973, 1969, 1964, 1960, 1954, 1948, 1943, 1940, 1936, 1931, 1926, 1922
1431 CRITTENDEN ST NW	2017, 2014, 2009, 2006, 2004, 1999, 1994, 1993, 1983, 1978, 1973, 1969, 1943, 1931, 1926, 1922
1432 CRITTENDEN NW	2017, 2014, 2009, 2006, 2004, 2000, 1999, 1994, 1993, 1983, 1978, 1973, 1969, 1964, 1960, 1954, 1948, 1940, 1936
1432 CRITTENDEN ST	2017, 2014, 2009, 2004, 2000, 1999, 1994, 1993, 1983, 1978, 1973, 1969, 1964, 1960, 1954, 1948, 1943, 1940, 1936, 1931, 1926, 1922
1432 CRITTENDEN ST NE	2017, 2014, 2009, 2006, 2004, 2000, 1994, 1993, 1983, 1978, 1973, 1969, 1964, 1960, 1954, 1948, 1943, 1940, 1936, 1931, 1926, 1922
1432 CRITTENDEN ST NW	2006, 2000, 1999, 1994, 1993, 1983, 1978, 1973, 1969, 1964, 1960, 1954, 1948, 1943, 1940, 1936, 1931, 1926, 1922
1432 CRITTENDEN ST NW	2017, 2014, 2009, 2006, 2004, 1999, 1994, 1993, 1983, 1978, 1973, 1969, 1943, 1931, 1926, 1922
4600 14TH NW	2017, 2014, 2009, 2006, 2004, 2000, 1999, 1994, 1993, 1983, 1978, 1973, 1969, 1964, 1960, 1954, 1948, 1940, 1936
4600 14TH ST NW	2017, 2014, 2009, 2004, 1999, 1994, 1973, 1969, 1943, 1931, 1926, 1922
4600 14TH ST NW	2009, 2006, 2000, 1994, 1993, 1983, 1978, 1973, 1969, 1964, 1960, 1954, 1948, 1943, 1940, 1936, 1931, 1926, 1922
4601 14TH NW	2017, 2014, 2009, 2006, 2004, 2000, 1999, 1994, 1993, 1983, 1978, 1973, 1969, 1964, 1960, 1954, 1948, 1940, 1936
4601 14TH ST NW	2017, 2014, 2009, 2006, 2004, 2000, 1999, 1994, 1993, 1983, 1978, 1973, 1969, 1943, 1931, 1926, 1922
4602 14TH NW	2017, 2014, 2009, 2006, 2004, 2000, 1999, 1994, 1993, 1983, 1978, 1973, 1969, 1964, 1960, 1954, 1948, 1940, 1936
4602 14TH ST	2017, 2014, 2009, 2006, 2004, 2000, 1999, 1994, 1993, 1964, 1960, 1954, 1948, 1943, 1940, 1936, 1931, 1926, 1922
4602 14TH ST NW	2017, 2014, 2009, 2004, 1999, 1994, 1983, 1969, 1943, 1931, 1926, 1922
4602 14TH ST NW	2017, 2014, 2006, 2000, 1994, 1993, 1983, 1978, 1973, 1969, 1964, 1960, 1954, 1948, 1943, 1940, 1936, 1931, 1926, 1922
4603 14TH NW	2017, 2014, 2009, 2006, 2004, 2000, 1999, 1994, 1993, 1983, 1978, 1973, 1969, 1964, 1960, 1954, 1948, 1943, 1940, 1936
4603 14TH ST NW	2017, 2014, 2009, 2006, 2004, 2000, 1999, 1994, 1993, 1983, 1978, 1973, 1969, 1954, 1943, 1931, 1926, 1922
4604 14TH NW	2017, 2014, 2009, 2006, 2004, 2000, 1999, 1994, 1993, 1983, 1978, 1973, 1969, 1964, 1960, 1954, 1948, 1940, 1936
4604 14TH ST NW	2017, 2014, 2009, 2004, 1999, 1994, 1983, 1978, 1973, 1969, 1943, 1931, 1926, 1922
4604 14TH ST NW	2006, 2000, 1999, 1994, 1993, 1983, 1978, 1973, 1969, 1964, 1960, 1954, 1948, 1943, 1940, 1936, 1931, 1926, 1922

FINDINGS

Address Researched

Address Not Identified in Research Source

4605 14TH NW	2017, 2014, 2009, 2006, 2004, 2000, 1999, 1994, 1993, 1983, 1978, 1973, 1969, 1964, 1960, 1954, 1948, 1940, 1936
4605 14TH ST NW	2017, 2014, 2009, 2006, 2004, 1999, 1994, 1993, 1983, 1978, 1973, 1969, 1954, 1943, 1931, 1926, 1922
4607 14TH NW	2017, 2014, 2009, 2006, 2004, 2000, 1999, 1994, 1993, 1983, 1978, 1973, 1969, 1964, 1960, 1954, 1948, 1940, 1936
4607 14TH ST	2017, 2014, 2009, 2006, 2004, 2000, 1999, 1994, 1993, 1983, 1978, 1964, 1960, 1954, 1948, 1943, 1940, 1936, 1931, 1926, 1922
4607 14TH ST NW	2017, 2014, 2009, 2006, 2004, 2000, 1999, 1994, 1993, 1978, 1969, 1943, 1931, 1926, 1922
4608 14TH NW	2017, 2014, 2009, 2006, 2004, 2000, 1999, 1994, 1993, 1983, 1978, 1973, 1969, 1964, 1960, 1954, 1948, 1940, 1936, 1922
4608 14TH ST	2017, 2014, 2009, 2006, 2004, 2000, 1999, 1994, 1993, 1964, 1960, 1954, 1948, 1943, 1940, 1936, 1931, 1926, 1922
4608 14TH ST NW	2017, 2014, 2009, 2004, 1999, 1994, 1993, 1983, 1978, 1973, 1969, 1943, 1931, 1926, 1922
4608 14TH ST NW	2014, 2009, 2006, 2000, 1994, 1993, 1983, 1978, 1973, 1969, 1964, 1960, 1954, 1948, 1943, 1940, 1936, 1931, 1926, 1922
4609 14TH NW	2017, 2014, 2009, 2006, 2004, 2000, 1999, 1994, 1993, 1983, 1978, 1973, 1969, 1964, 1960, 1954, 1948, 1940, 1936
4609 14TH ST	2017, 2014, 2009, 2006, 2004, 2000, 1999, 1994, 1993, 1978, 1964, 1960, 1954, 1948, 1943, 1940, 1936, 1931, 1926, 1922
4609 14TH ST NW	2017, 2014, 2009, 2006, 2004, 1999, 1994, 1993, 1983, 1978, 1973, 1969, 1943, 1931, 1926, 1922
4610 14TH NW	2017, 2014, 2009, 2006, 2004, 2000, 1999, 1994, 1993, 1983, 1978, 1973, 1969, 1964, 1960, 1954, 1948, 1940, 1936, 1922
4610 14TH ST NW	2017, 2014, 2009, 2004, 1999, 1994, 1993, 1983, 1978, 1973, 1969, 1943, 1931, 1926, 1922
4610 14TH ST NW	2009, 2006, 2000, 1994, 1993, 1983, 1978, 1973, 1969, 1964, 1960, 1954, 1948, 1943, 1940, 1936, 1931, 1926, 1922
4611 14TH NW	2017, 2014, 2009, 2006, 2004, 2000, 1999, 1994, 1993, 1983, 1978, 1973, 1969, 1964, 1960, 1954, 1948, 1940, 1936
4611 14TH ST	2017, 2014, 2009, 2006, 2004, 2000, 1999, 1994, 1993, 1983, 1964, 1960, 1954, 1948, 1943, 1940, 1936, 1931, 1926, 1922
4611 14TH ST NW	2017, 2014, 2009, 2006, 2004, 1999, 1994, 1993, 1978, 1973, 1969, 1943, 1931, 1926, 1922
4612 14TH NW	2017, 2014, 2009, 2006, 2004, 2000, 1999, 1994, 1993, 1983, 1978, 1973, 1969, 1964, 1960, 1954, 1948, 1940, 1936, 1926, 1922
4612 14TH ST	2017, 2014, 2009, 2006, 2004, 2000, 1999, 1994, 1993, 1983, 1978, 1973, 1964, 1960, 1954, 1948, 1943, 1940, 1936, 1931, 1926, 1922
4612 14TH ST NW	2017, 2014, 2009, 2004, 1999, 1994, 1969, 1943, 1931, 1926, 1922
4612 14TH ST NW	2006, 2000, 1994, 1993, 1983, 1978, 1973, 1969, 1964, 1960, 1954, 1948, 1943, 1940, 1936, 1931, 1926, 1922
4614 14TH NW	2017, 2014, 2009, 2006, 2004, 2000, 1999, 1994, 1993, 1983, 1978, 1973, 1969, 1964, 1960, 1954, 1948, 1940, 1936, 1931, 1922
4614 14TH ST	2017, 2014, 2009, 2006, 2004, 2000, 1999, 1994, 1993, 1983, 1973, 1969, 1964, 1960, 1954, 1948, 1943, 1940, 1936, 1931, 1926, 1922

FINDINGS

Address Researched

Address Not Identified in Research Source

4614 14TH ST NW	2017, 2014, 2009, 2004, 1999, 1994, 1983, 1978, 1969, 1954, 1943, 1931, 1926, 1922
4614 14TH ST NW	2014, 2006, 2000, 1994, 1993, 1983, 1978, 1973, 1969, 1964, 1960, 1954, 1948, 1943, 1940, 1936, 1931, 1926, 1922
4615 14TH NW	2017, 2014, 2009, 2006, 2004, 2000, 1999, 1994, 1993, 1983, 1978, 1973, 1969, 1964, 1960, 1954, 1948, 1940, 1936, 1926, 1922
4615 14TH ST NW	2017, 2014, 2009, 2006, 2004, 1999, 1994, 1983, 1978, 1973, 1969, 1964, 1960, 1943, 1931, 1926, 1922
4615 14TH ST NW	2017, 2014, 2009, 2006, 2000, 1999, 1994, 1993, 1983, 1978, 1973, 1969, 1964, 1960, 1954, 1948, 1943, 1940, 1936, 1931, 1926, 1922
4616 14TH NW	2017, 2014, 2009, 2006, 2004, 2000, 1999, 1994, 1993, 1983, 1978, 1973, 1969, 1964, 1960, 1954, 1948, 1940, 1936, 1922
4616 14TH ST NW	2017, 2014, 2009, 2004, 1999, 1994, 1983, 1978, 1973, 1969, 1943, 1931, 1926, 1922
4616 14TH ST NW	2009, 2006, 2004, 2000, 1994, 1993, 1983, 1978, 1973, 1969, 1964, 1960, 1954, 1948, 1943, 1940, 1936, 1931, 1926, 1922
4618 14TH ST	2017, 2014, 2009, 2006, 2004, 2000, 1999, 1994, 1993, 1964, 1960, 1954, 1948, 1943, 1940, 1936, 1931, 1926, 1922
4620 14TH NW	2017, 2014, 2009, 2006, 2004, 2000, 1999, 1994, 1993, 1983, 1978, 1973, 1969, 1964, 1960, 1954, 1948, 1940, 1936, 1922
4620 14TH ST	2017, 2014, 2009, 2006, 2004, 2000, 1999, 1994, 1993, 1983, 1978, 1964, 1960, 1954, 1948, 1943, 1940, 1936, 1931, 1926, 1922
4620 14TH ST NW	2017, 2014, 2009, 2004, 1999, 1994, 1993, 1973, 1969, 1948, 1943, 1931, 1926, 1922
4620 14TH ST NW	2006, 2000, 1994, 1993, 1983, 1978, 1973, 1969, 1964, 1960, 1954, 1948, 1943, 1940, 1936, 1931, 1926, 1922
4622 14TH NW	2017, 2014, 2009, 2006, 2004, 2000, 1999, 1994, 1993, 1983, 1978, 1973, 1969, 1964, 1960, 1954, 1948, 1940, 1936, 1922
4622 14TH ST	2017, 2014, 2009, 2006, 2004, 2000, 1999, 1994, 1993, 1983, 1978, 1973, 1964, 1960, 1954, 1948, 1943, 1940, 1936, 1931, 1926, 1922
4622 14TH ST NW	2017, 2014, 2009, 2006, 2004, 1999, 1994, 1993, 1983, 1978, 1969, 1964, 1960, 1954, 1943, 1931, 1926, 1922
4622 14TH ST NW	2006, 2004, 2000, 1999, 1994, 1993, 1983, 1978, 1973, 1969, 1964, 1960, 1954, 1948, 1943, 1940, 1936, 1931, 1926, 1922
4624 14TH NW	2017, 2014, 2009, 2006, 2004, 2000, 1999, 1994, 1993, 1983, 1978, 1973, 1969, 1964, 1960, 1954, 1948, 1940, 1936, 1922
4624 14TH ST	2017, 2014, 2009, 2006, 2004, 2000, 1999, 1994, 1993, 1983, 1978, 1964, 1960, 1954, 1948, 1943, 1940, 1936, 1931, 1926, 1922
4624 14TH ST NW	2017, 2014, 2009, 2006, 2004, 1999, 1994, 1993, 1983, 1978, 1973, 1969, 1943, 1931, 1926, 1922
4626 14TH NW	2017, 2014, 2009, 2006, 2004, 2000, 1999, 1994, 1993, 1983, 1978, 1973, 1969, 1964, 1960, 1954, 1948, 1940, 1936, 1922
4626 14TH ST	2017, 2014, 2009, 2006, 2004, 2000, 1999, 1994, 1993, 1983, 1978, 1964, 1960, 1954, 1948, 1943, 1940, 1936, 1931, 1926, 1922
4626 14TH ST NW	2017, 2014, 2009, 2004, 1999, 1994, 1993, 1983, 1973, 1969, 1943, 1931, 1926, 1922
4626 14TH ST NW	2014, 2006, 2000, 1994, 1993, 1983, 1978, 1973, 1969, 1964, 1960, 1954, 1948, 1943, 1940, 1936, 1931, 1926, 1922

FINDINGS

Address Researched

Address Not Identified in Research Source

4628 14TH NW	2017, 2014, 2009, 2006, 2004, 2000, 1999, 1994, 1993, 1983, 1978, 1973, 1969, 1964, 1960, 1954, 1948, 1940, 1936, 1922
4628 14TH ST NW	2017, 2014, 2009, 2006, 2004, 1999, 1994, 1993, 1983, 1978, 1973, 1969, 1943, 1931, 1926, 1922
4628 14TH ST NW	2017, 2014, 2009, 2006, 2004, 2000, 1994, 1993, 1983, 1978, 1973, 1969, 1964, 1960, 1954, 1948, 1943, 1940, 1936, 1931, 1926, 1922
4630 14TH NW	2017, 2014, 2009, 2006, 2004, 2000, 1999, 1994, 1993, 1983, 1978, 1973, 1969, 1964, 1960, 1954, 1948, 1943, 1940, 1936, 1931, 1922
4630 14TH ST	2017, 2014, 2009, 2006, 2004, 2000, 1999, 1994, 1993, 1983, 1978, 1964, 1960, 1954, 1948, 1943, 1940, 1936, 1931, 1926, 1922
4630 14TH ST NW	2017, 2014, 2009, 2004, 1999, 1994, 1993, 1973, 1969, 1964, 1954, 1943, 1936, 1931, 1926, 1922
4630 14TH ST NW	2009, 2006, 2000, 1994, 1993, 1983, 1978, 1973, 1969, 1964, 1960, 1954, 1948, 1943, 1940, 1936, 1931, 1926, 1922
4632 14TH NW	2017, 2014, 2009, 2006, 2004, 2000, 1999, 1994, 1993, 1983, 1978, 1973, 1969, 1964, 1960, 1954, 1948, 1940, 1936, 1922
4632 14TH ST	2017, 2014, 2009, 2006, 2004, 2000, 1999, 1994, 1993, 1983, 1978, 1973, 1964, 1960, 1954, 1948, 1943, 1940, 1936, 1931, 1926, 1922
4632 14TH ST NW	2017, 2014, 2009, 2004, 1999, 1994, 1993, 1983, 1969, 1943, 1931, 1926, 1922
4632 14TH ST NW	2006, 2000, 1994, 1993, 1983, 1978, 1973, 1969, 1964, 1960, 1954, 1948, 1943, 1940, 1936, 1931, 1926, 1922
4632 14TH ST REET NW	2017, 2014, 2009, 2006, 2004, 2000, 1999, 1994, 1993, 1978, 1973, 1969, 1964, 1960, 1954, 1948, 1943, 1940, 1936, 1931, 1926, 1922
4640 14TH ST NW	2017, 2014, 2009, 2006, 2004, 1999, 1994, 1993, 1983, 1978, 1973, 1969, 1964, 1960, 1954, 1948, 1943, 1940, 1936, 1931, 1926, 1922
4700 14TH NW	2017, 2014, 2009, 2006, 2004, 2000, 1999, 1994, 1993, 1983, 1978, 1973, 1969, 1964, 1960, 1954, 1948, 1940, 1936, 1926, 1922
4700 14TH ST	2017, 2014, 2009, 2006, 2004, 2000, 1999, 1994, 1993, 1983, 1978, 1964, 1960, 1954, 1948, 1943, 1940, 1936, 1931, 1926, 1922
4700 14TH ST NW	2017, 2014, 2009, 2004, 1999, 1994, 1973, 1969, 1943, 1931, 1926, 1922
4700 14TH ST NW	2006, 2000, 1994, 1993, 1983, 1978, 1973, 1969, 1964, 1960, 1954, 1948, 1943, 1940, 1936, 1931, 1926, 1922
4702 14TH NW	2017, 2014, 2009, 2006, 2004, 2000, 1999, 1994, 1983, 1978, 1973, 1969, 1964, 1960, 1954, 1948, 1940, 1936
4702 14TH ST	2017, 2014, 2009, 2006, 2004, 2000, 1999, 1994, 1964, 1960, 1954, 1948, 1943, 1940, 1936, 1931, 1926, 1922
4702 14TH ST NW	2017, 2014, 2009, 2006, 2004, 1999, 1994, 1993, 1983, 1978, 1973, 1969, 1943, 1931, 1926, 1922
4702 14TH ST NW	2017, 2009, 2006, 2000, 1994, 1993, 1983, 1978, 1973, 1969, 1964, 1960, 1954, 1948, 1943, 1940, 1936, 1931, 1926, 1922
4704 14TH NW	2017, 2014, 2009, 2006, 2004, 2000, 1999, 1994, 1993, 1983, 1978, 1973, 1969, 1964, 1960, 1954, 1948, 1940, 1936
4704 14TH ST	2017, 2014, 2009, 2006, 2004, 2000, 1999, 1994, 1964, 1960, 1954, 1948, 1943, 1940, 1936, 1931, 1926, 1922
4706 14TH NW	2017, 2014, 2009, 2006, 2004, 2000, 1999, 1994, 1993, 1983, 1978, 1973, 1969, 1964, 1960, 1954, 1948, 1940, 1936
4706 14TH ST	2017, 2014, 2009, 2006, 2004, 2000, 1999, 1994, 1993, 1983, 1978, 1973, 1964, 1960, 1954, 1948, 1943, 1940, 1936, 1931, 1926, 1922

FINDINGS

Address Researched

4804 14TH ST NW

4804 14th Street NW

4808 14TH ST NW

4808 14th Street NW

4810 14th Street NW

4812 14th Street NW

4814 14th Street NW

4815 14th Street NW

4816 14th Street NW

4820 14th Street NW

4822 14th Street NW

Address Not Identified in Research Source

2017, 2009, 2006, 2000, 1994, 1993, 1983, 1978, 1973, 1969, 1964, 1960, 1954, 1948, 1943, 1940, 1936, 1931, 1926, 1922

2017, 2014, 2009, 2004, 1999, 1994, 1983

2006, 2000, 1994, 1993, 1983, 1978, 1973, 1969, 1964, 1960, 1954, 1948, 1943, 1940, 1936, 1931, 1926, 1922

2017, 2014, 2009, 2004, 1999, 1994, 1983, 1978, 1973

2017, 2014, 2009, 2006, 2004, 2000, 1999, 1994, 1993, 1983, 1978, 1973, 1969, 1964, 1960, 1954, 1948, 1943, 1940, 1936, 1926, 1922

2017, 2014, 2009, 2004, 2000, 1999, 1994, 1993, 1983, 1978, 1973, 1969, 1964, 1960, 1954, 1948, 1943, 1940, 1936, 1931, 1922

2017, 2014, 2009, 2006, 2004, 2000, 1999, 1994, 1993, 1983, 1978, 1973, 1969, 1964, 1960, 1954, 1948, 1943, 1940, 1936, 1931, 1926, 1922

2017, 2014, 2009, 2006, 2004, 2000, 1999, 1994, 1993, 1983, 1978, 1973, 1969, 1964, 1940, 1936, 1931, 1922

2017, 2014, 2009, 2006, 2004, 2000, 1999, 1994, 1993, 1983, 1978, 1973, 1969, 1964, 1960, 1954, 1948, 1943, 1940, 1936, 1931

2017, 2014, 2009, 2006, 2004, 2000, 1999, 1994, 1993, 1983, 1978, 1973, 1969, 1964, 1960, 1954, 1948, 1943, 1940, 1936, 1931

2017, 2014, 2009, 2006, 2004, 2000, 1999, 1994, 1993, 1983, 1978, 1973, 1969, 1964, 1960, 1954, 1948, 1943, 1940, 1936, 1931, 1926, 1922

TARGET PROPERTY: ADDRESS NOT IDENTIFIED IN RESEARCH SOURCE

The following Target Property addresses were researched for this report, and the addresses were not identified in the research source.

Address Researched

4618 14th Street NW

Address Not Identified in Research Source

1994, 1973, 1969, 1922

Source Page Images Appendix

14TH ST NW 2006

THE HAINES DIRECTORY

Table listing addresses and names for Washington DC area, including sections for UPSHUR ST NW, WEBSTER ST NW, SHEPHERD ST NW, TAYLOR ST NW, and CEDRIC APT HOUSE.

Table listing addresses and names for the Haines Directory, including sections for CRITTENDEN ST NW, DECATUR ST NW, DELAFIELD PL NW, EMERSON ST NW, GALLATIN ST NW, HAMILTON ST NW, INGRAHAM ST NW, JEFFERSON ST NW, LONGFELLOW ST NW, MADISON ST NW, MONTAGUE ST NW, MANCHESTER LN NW, NICHOLSON ST NW, and OGLETHORPE ST NW.

Table listing addresses and names for the Haines Directory, including sections for RITTENHOUSE ST NW, SOMERSET PL NW, HILTOP APTS, TUCKERMAN ST NW, TEWKESBURY PL NW, ROCK CREEK FORD RD, PEABODY ST NW, MILITARY RD NW, FORT STEVENS DR, and WINCHESTER PLAZA.

BUCHANAN ST NW 2006

134 BUCHANAN ST NW

WASHINGTON DC

THE HAINES COMPANY DIRECTORY

2006

100	HULLIGTA	OO	3	1414	CHRONER J.	202-725-8733	3142	HARRISON B T	202-575-2924	2	2238	DAVIS William B	202-635-7170	1924	LITTLE William A	202-617-7140	3299	LEWIS T	202-554-5511	
101	HULLIGTA	OO	3	1415	JACOBS Robert	202-921-7049	3143	AWARD/Ann Armstrong	202-681-5384	4	2242	MALOR Kendall	OO	1925	YOUNG Jason	202-545-2526	3300	YOUNG John	OO	75
102	SAKNER George W	202-732-7312	4	1416	VANDERBURG B	202-732-7030	3144	SHELBO M	202-581-7385	4	2245	WILLIAMS East	202-635-0963	1926	YELDON Michael K	202-544-8866	3301	WAGH Campbell	202-654-1224	
103	SCOTT Verna	OO	4	1417	WALKER Bruce G	202-925-0100	3145	GILMORE Curtis	202-575-3020	3	2247	WILLIAMS East	202-635-0963	1927	YELDON Michael K	202-544-8866	3302	WAGH Campbell	202-654-1224	
104	SMITH Charles	OO	3	1418	WALKER Bruce G	202-925-0100	3146	MOORE Dorothy L	202-575-3020	3	2249	WILLIAMS East	202-635-0963	1928	YELDON Michael K	202-544-8866	3303	MATHIS-BEY Janita	OO	0
105	SMITH Charles	OO	3	1419	WALKER Bruce G	202-925-0100	3147	ROBINSON Ronald	202-582-0814	4	2251	WILLIAMS East	202-635-0963	1929	YELDON Michael K	202-544-8866	3304	LITTLE David	OO	0
106	SMITH Charles	OO	3	1420	HAMPTON Joseph	202-725-1151	3148	XOXX	OO	0	2253	WILLIAMS East	202-635-0963	1930	YELDON Michael K	202-544-8866	3305	GRAVES Barbara	OO	0
107	SMITH Charles	OO	3	1421	YODER R	202-725-1151	3149	XOXX	OO	0	2255	WILLIAMS East	202-635-0963	1931	YELDON Michael K	202-544-8866	3306	ROBINSON Dorothy	202-675-9217	
108	SMITH Charles	OO	3	1422	ROEMER Amber	202-725-1151	3150	XOXX	OO	0	2257	WILLIAMS East	202-635-0963	1932	YELDON Michael K	202-544-8866	3307	OXLEY DawnH	OO	0
109	SMITH Charles	OO	3	1423	LESSEE Sandra	202-725-4842	3151	APARTMENTS	202-584-6382	2	2259	WILLIAMS East	202-635-0963	1933	YELDON Michael K	202-544-8866	3308	XOXX	OO	0
110	SMITH Charles	OO	3	1424	LESSEE Sandra	202-725-4842	3152	ANDERSON Loraine	202-584-6382	2	2261	WILLIAMS East	202-635-0963	1934	YELDON Michael K	202-544-8866	3309	XOXX	OO	0
111	SMITH Charles	OO	3	1425	LESSEE Sandra	202-725-4842	3153	JONES Dupree	202-582-9416	3	2263	WILLIAMS East	202-635-0963	1935	YELDON Michael K	202-544-8866	3310	XOXX	OO	0
112	SMITH Charles	OO	3	1426	JURATE Charles	202-725-0777	3154	GRAY Road	202-545-9922	6	2265	WILLIAMS East	202-635-0963	1936	YELDON Michael K	202-544-8866	3311	XOXX	OO	0
113	SMITH Charles	OO	3	1427	HARRIS Carolyn	202-725-0777	3155	DORREY Tony	202-582-9416	3	2267	WILLIAMS East	202-635-0963	1937	YELDON Michael K	202-544-8866	3312	XOXX	OO	0
114	SMITH Charles	OO	3	1428	HARRIS Carolyn	202-725-0777	3156	JOHN Deyou	202-582-9416	3	2269	WILLIAMS East	202-635-0963	1938	YELDON Michael K	202-544-8866	3313	XOXX	OO	0
115	SMITH Charles	OO	3	1429	HARRIS Carolyn	202-725-0777	3157	KIMBLE B	202-591-5727	7	2271	WILLIAMS East	202-635-0963	1939	YELDON Michael K	202-544-8866	3314	XOXX	OO	0
116	SMITH Charles	OO	3	1430	HARRIS Carolyn	202-725-0777	3158	MURRAY V	202-582-2852	6	2273	WILLIAMS East	202-635-0963	1940	YELDON Michael K	202-544-8866	3315	XOXX	OO	0
117	SMITH Charles	OO	3	1431	JUZZEL Anna	OO	3159	XOXX	OO	0	2275	WILLIAMS East	202-635-0963	1941	YELDON Michael K	202-544-8866	3316	XOXX	OO	0
118	SMITH Charles	OO	3	1432	WYLD Edward	OO	3160	CHURK	OO	0	2277	WILLIAMS East	202-635-0963	1942	YELDON Michael K	202-544-8866	3317	XOXX	OO	0
119	SMITH Charles	OO	3	1433	MORRISON D Eric	202-722-4777	3161	CHURK Lynette	202-582-2861	4	2279	WILLIAMS East	202-635-0963	1943	YELDON Michael K	202-544-8866	3318	XOXX	OO	0
120	SMITH Charles	OO	3	1434	NGUYEN Thach	OO	3162	MORSE J	202-582-2861	4	2281	WILLIAMS East	202-635-0963	1944	YELDON Michael K	202-544-8866	3319	XOXX	OO	0
121	SMITH Charles	OO	3	1435	XOXX	OO	3163	MCCRAY Tasha	202-734-4652	3	2283	WILLIAMS East	202-635-0963	1945	YELDON Michael K	202-544-8866	3320	XOXX	OO	0
122	SMITH Charles	OO	3	1436	XOXX	OO	3164	DANDON Sallee	202-575-8115	4	2285	WILLIAMS East	202-635-0963	1946	YELDON Michael K	202-544-8866	3321	XOXX	OO	0
123	SMITH Charles	OO	3	1437	XOXX	OO	3165	HOWE Camille	202-584-5812	4	2287	WILLIAMS East	202-635-0963	1947	YELDON Michael K	202-544-8866	3322	XOXX	OO	0
124	SMITH Charles	OO	3	1438	XOXX	OO	3166	JOHNSON Fabian	202-582-3115	4	2289	WILLIAMS East	202-635-0963	1948	YELDON Michael K	202-544-8866	3323	XOXX	OO	0
125	SMITH Charles	OO	3	1439	XOXX	OO	3167	TINCH Monica	202-678-2385	5	2291	WILLIAMS East	202-635-0963	1949	YELDON Michael K	202-544-8866	3324	XOXX	OO	0
126	SMITH Charles	OO	3	1440	XOXX	OO	3168	MORSE Ellen	OO	0	2293	WILLIAMS East	202-635-0963	1950	YELDON Michael K	202-544-8866	3325	XOXX	OO	0
127	SMITH Charles	OO	3	1441	XOXX	OO	3169	JOHNSON Fabian	202-582-3115	4	2295	WILLIAMS East	202-635-0963	1951	YELDON Michael K	202-544-8866	3326	XOXX	OO	0
128	SMITH Charles	OO	3	1442	XOXX	OO	3170	WILLIAMS East	202-635-0963	3	2297	WILLIAMS East	202-635-0963	1952	YELDON Michael K	202-544-8866	3327	XOXX	OO	0
129	SMITH Charles	OO	3	1443	XOXX	OO	3171	WILLIAMS East	202-635-0963	3	2299	WILLIAMS East	202-635-0963	1953	YELDON Michael K	202-544-8866	3328	XOXX	OO	0
130	SMITH Charles	OO	3	1444	XOXX	OO	3172	WILLIAMS East	202-635-0963	3	2301	WILLIAMS East	202-635-0963	1954	YELDON Michael K	202-544-8866	3329	XOXX	OO	0
131	SMITH Charles	OO	3	1445	XOXX	OO	3173	WILLIAMS East	202-635-0963	3	2303	WILLIAMS East	202-635-0963	1955	YELDON Michael K	202-544-8866	3330	XOXX	OO	0
132	SMITH Charles	OO	3	1446	XOXX	OO	3174	WILLIAMS East	202-635-0963	3	2305	WILLIAMS East	202-635-0963	1956	YELDON Michael K	202-544-8866	3331	XOXX	OO	0
133	SMITH Charles	OO	3	1447	XOXX	OO	3175	WILLIAMS East	202-635-0963	3	2307	WILLIAMS East	202-635-0963	1957	YELDON Michael K	202-544-8866	3332	XOXX	OO	0
134	SMITH Charles	OO	3	1448	XOXX	OO	3176	WILLIAMS East	202-635-0963	3	2309	WILLIAMS East	202-635-0963	1958	YELDON Michael K	202-544-8866	3333	XOXX	OO	0
135	SMITH Charles	OO	3	1449	XOXX	OO	3177	WILLIAMS East	202-635-0963	3	2311	WILLIAMS East	202-635-0963	1959	YELDON Michael K	202-544-8866	3334	XOXX	OO	0
136	SMITH Charles	OO	3	1450	XOXX	OO	3178	WILLIAMS East	202-635-0963	3	2313	WILLIAMS East	202-635-0963	1960	YELDON Michael K	202-544-8866	3335	XOXX	OO	0
137	SMITH Charles	OO	3	1451	XOXX	OO	3179	WILLIAMS East	202-635-0963	3	2315	WILLIAMS East	202-635-0963	1961	YELDON Michael K	202-544-8866	3336	XOXX	OO	0
138	SMITH Charles	OO	3	1452	XOXX	OO	3180	WILLIAMS East	202-635-0963	3	2317	WILLIAMS East	202-635-0963	1962	YELDON Michael K	202-544-8866	3337	XOXX	OO	0
139	SMITH Charles	OO	3	1453	XOXX	OO	3181	WILLIAMS East	202-635-0963	3	2319	WILLIAMS East	202-635-0963	1963	YELDON Michael K	202-544-8866	3338	XOXX	OO	0
140	SMITH Charles	OO	3	1454	XOXX	OO	3182	WILLIAMS East	202-635-0963	3	2321	WILLIAMS East	202-635-0963	1964	YELDON Michael K	202-544-8866	3339	XOXX	OO	0
141	SMITH Charles	OO	3	1455	XOXX	OO	3183	WILLIAMS East	202-635-0963	3	2323	WILLIAMS East	202-635-0963	1965	YELDON Michael K	202-544-8866	3340	XOXX	OO	0
142	SMITH Charles	OO	3	1456	XOXX	OO	3184	WILLIAMS East	202-635-0963	3	2325	WILLIAMS East	202-635-0963	1966	YELDON Michael K	202-544-8866	3341	XOXX	OO	0
143	SMITH Charles	OO	3	1457	XOXX	OO	3185	WILLIAMS East	202-635-0963	3	2327	WILLIAMS East	202-635-0963	1967	YELDON Michael K	202-544-8866	3342	XOXX	OO	0
144	SMITH Charles	OO	3	1458	XOXX	OO	3186	WILLIAMS East	202-635-0963	3	2329	WILLIAMS East	202-635-0963	1968	YELDON Michael K	202-544-8866	3343	XOXX	OO	0
145	SMITH Charles	OO	3	1459	XOXX	OO	3187	WILLIAMS East	202-635-0963	3	2331	WILLIAMS East	202-635-0963	1969	YELDON Michael K	202-544-8866	3344	XOXX	OO	0
146	SMITH Charles	OO	3	1460	XOXX	OO	3188	WILLIAMS East	202-635-0963	3	2333	WILLIAMS East	202-635-0963	1970	YELDON Michael K	202-544-8866	3345	XOXX	OO	0
147	SMITH Charles	OO	3	1461	XOXX	OO	3189	WILLIAMS East	202-635-0963	3	2335	WILLIAMS East	202-635-0963	1971	YELDON Michael K	202-544-8866	3346	XOXX	OO	0
148	SMITH Charles	OO	3	1462	XOXX	OO	3190	WILLIAMS East	202-635-0963	3	2337	WILLIAMS East	202-635-0963	1972	YELDON Michael K	202-544-8866	3347	XOXX	OO	0
149	SMITH Charles	OO	3	1463	XOXX	OO	3191	WILLIAMS East	202-635-0963	3	2339	WILLIAMS East	202-635-0963	1973	YELDON Michael K	202-544-8866	3348	XOXX	OO	0
150	SMITH Charles	OO	3	1464	XOXX	OO	3192	WILLIAMS East	202-635-0963	3	2341	WILLIAMS East	202-635-0963	1974	YELDON Michael K	202-544-8866	3349	XOXX	OO	0
151	SMITH Charles	OO	3	1465	XOXX	OO	3193	WILLIAMS East	202-635-0963	3	2343	WILLIAMS East	202-635-0963	1975	YELDON Michael K	202-544-8866	3350	XOXX	OO	0
152	SMITH Charles	OO	3	1466	XOXX	OO	3194	WILLIAMS East	202-635-0963	3	2345	WILLIAMS East	202-635-0963	1976	YELDON Michael K	202-544-8866	3351	XOXX	OO	0
153	SMITH Charles	OO	3	1467	XOXX	OO	3195	WILLIAMS East	202-635-0963	3	2347	WILLIAMS East	202-635-0963	1977	YELDON Michael K	202-544-8866	3352	XOXX	OO	0
154	SMITH Charles	OO	3	1468	XOXX	OO	3196	WILLIAMS East	202-635-0963	3	2349	WILLIAMS East	202-635-0963	1978	YELDON Michael K	202-544-8866	3353	XOXX	OO	0
155	SMITH Charles	OO	3	1469	XOXX	OO	3197	WILLIAMS East	202-635-0963	3	2351	WILLIAMS East	202-635-0963	1979	YELDON Michael K	202-544-8866	3354	XOXX	OO	0
156	SMITH Charles	OO	3	1470	XOXX	OO	3198	WILLIAMS East	202-635-0963	3	2353	WILLIAMS East	202-635-0963	1980	YELDON Michael K	202-544-8866	3355	XOXX	OO	0
157	SMITH Charles	OO	3	1471	XOXX	OO	3199	WILLIAMS East	202-635-0963	3	2355	WILLIAMS East	202-635-0963	1981	YELDON Michael K	202-544-8866	3356	XOXX	OO	0
158	SMITH Charles	OO	3	1472	XOXX	OO	3200	WILLIAMS East	202-635-0963	3	2357	WILLIAMS East	202-635-0963	1982	YELDON Michael K	202-544-8866	3357	XOXX	OO	0
159	SMITH Charles	OO	3	1473	XOXX	OO	3201	WILLIAMS East	202-635-0963	3	2359	WILLIAMS East	202-635-0963	1983	YELDON Michael K	202-544-8866	3358	XOXX	OO	0
160	SMITH Charles	OO	3	1474	XOXX	OO	3202	WILLIAMS East	202-635-0963											

CRITTENDEN ST 2006

179 D ST NE

WASHINGTON D C

THE HAINES COMPANY DIRECTORY

2006

Table listing property addresses and owners in Washington D.C. including sections like 718 CARTER Glens O, 719 PERRY Joana O, 720 WERSONIAN D O, etc.

Table listing property addresses and owners in various Washington D.C. sections including 1029 WALKER James O, 1210 DORRPA Odessa O, 1213 JERRY Shaw O, etc.

Table listing property addresses and owners in various Washington D.C. sections including 235 BLACK DAVEY 202-835-2530, 236 MONTAGLE Sarah 202-832-0111, etc.

Table listing property addresses and owners in various Washington D.C. sections including 1200 BLUMENFELD LARRY PRINTER, 1201 C & I TOWING, 1205 SFC EXPRESS CAB, etc.

©2006 NOT MAIL. HAINES & CO. INC. INFORMATION ON THIS PAGE MAY NOT BE REPRODUCED, ENTERED INTO A COMPUTER OR DISTRIBUTED IN ANY MANNER WITHOUT THE WRITTEN PERMISSION OF HAINES & CO. INC.

14TH ST NW 2000

THE HAINESS DIRECTORY

50 14TH NW

Table listing addresses and names for ZIP CODE 20011, including 14TH NW and 15TH NW.

Table listing addresses and names for ZIP CODE 20011, including 16TH NW and 17TH NW.

Table listing addresses and names for ZIP CODE 20011, including 18TH NW and 19TH NW.

Table listing addresses and names for ZIP CODE 20011, including 20TH NW and 21ST NW.

Table listing addresses and names for ZIP CODE 20011, including 22ND NW and 23RD NW.

Table listing addresses and names for ZIP CODE 20011, including 24TH NW and 25TH NW.

Table listing addresses and names for ZIP CODE 20011, including 26TH NW and 27TH NW.

Copyright Haines & Co., Inc. Information on this page may not be reproduced, entered into a computer or photocopied. In any manner whatsoever except as authorized in writing by Haines & Co., Inc.

CRITTENDEN ST NW 2000

THE HAINESS DIRECTORY

Table listing property owners and addresses in the CORCORAN NW 2000S CONT area, including names like TOEY Raymond and addresses like 1748 NEAPHERESE Drive.

Table listing property owners and addresses in the COREY PL NW 2001S CONT area, including names like GRANDE L F and addresses like 3700 ANDERSON Kinross.

Table listing property owners and addresses in the CORTLAND PL NW 2003S CONT area, including names like OZAR Admin and addresses like 2932 OZAR Admin.

Table listing property owners and addresses in the CROWOOD DR NW 2001S CONT area, including names like BRIMAN LeAnn and addresses like 1723 BRIMAN LeAnn.

Table listing property owners and addresses in the CRITTENDEN NE 2007S CONT area, including names like SMRINGS Kantha and addresses like 2007-2008 6858.

Table listing property owners and addresses in the CORTLAND PL NW 2000S DC area, including names like BEBE Clara Wilam and addresses like 17500 BEBE Clara Wilam.

Table listing property owners and addresses in the COURT HOUSE 2001 DC area, including names like SEE CONSTITUTION AV NW and addresses like 1219 CONSTITUTION AV NW.

Table listing property owners and addresses in the CRESCENT PL NW 2009 DC area, including names like WEALTH CODE 1.9 and addresses like 1611 XXXX.

Table listing property owners and addresses in the CRITTENDEN NE 20011 DC area, including names like WEALTH CODE 4.2 and addresses like 1030 BROWN Isabella.

Table listing property owners and addresses in the CRITTENDEN NW 20011 DC area, including names like WEALTH CODE 4.2 and addresses like 1014 MANDREY Frank J.

Table listing property owners and addresses in the COREY PL NW 2001S CONT area, including names like CHASIKES D and addresses like 2704 CHASIKES D.

Table listing property owners and addresses in the CORTLAND PL NW 2003S CONT area, including names like WHITE MEYER House and addresses like 2027-6560 10.

Table listing property owners and addresses in the CROWOOD DR NW 2001S CONT area, including names like BATTLE John H and addresses like 19 BATTLE John H.

Table listing property owners and addresses in the CRITTENDEN NE 2007S CONT area, including names like WARDERSON D and addresses like 1031 WARDERSON D.

Table listing property owners and addresses in the CRITTENDEN NW 20011 DC area, including names like WARDERSON D and addresses like 1031 WARDERSON D.

Table listing property owners and addresses in the COREY PL NW 2001S CONT area, including names like DANDRIP and addresses like 2716 DANDRIP.

Table listing property owners and addresses in the CORTLAND PL NW 2003S CONT area, including names like DALTON and addresses like 2024-2244 6.

Table listing property owners and addresses in the CROWOOD DR NW 2001S CONT area, including names like GILBERT Alan and addresses like 235 595-2784.

Table listing property owners and addresses in the CRITTENDEN NE 2007S CONT area, including names like WARDERSON D and addresses like 1031 WARDERSON D.

Table listing property owners and addresses in the CRITTENDEN NW 20011 DC area, including names like WARDERSON D and addresses like 1031 WARDERSON D.

Table listing property owners and addresses in the COREY PL NW 2001S CONT area, including names like GARDNER and addresses like 2700 GARDNER.

Table listing property owners and addresses in the CORTLAND PL NW 2003S CONT area, including names like GILBERT Alan and addresses like 235 595-2784.

Table listing property owners and addresses in the CROWOOD DR NW 2001S CONT area, including names like GILBERT Alan and addresses like 235 595-2784.

Table listing property owners and addresses in the CRITTENDEN NE 2007S CONT area, including names like WARDERSON D and addresses like 1031 WARDERSON D.

Table listing property owners and addresses in the CRITTENDEN NW 20011 DC area, including names like WARDERSON D and addresses like 1031 WARDERSON D.

Table listing property owners and addresses in the COREY PL NW 2001S CONT area, including names like GARDNER and addresses like 2700 GARDNER.

Table listing property owners and addresses in the CORTLAND PL NW 2003S CONT area, including names like GILBERT Alan and addresses like 235 595-2784.

Table listing property owners and addresses in the CROWOOD DR NW 2001S CONT area, including names like GILBERT Alan and addresses like 235 595-2784.

Table listing property owners and addresses in the CRITTENDEN NE 2007S CONT area, including names like WARDERSON D and addresses like 1031 WARDERSON D.

Table listing property owners and addresses in the CRITTENDEN NW 20011 DC area, including names like WARDERSON D and addresses like 1031 WARDERSON D.

Table listing property owners and addresses in the COREY PL NW 2001S CONT area, including names like GARDNER and addresses like 2700 GARDNER.

Table listing property owners and addresses in the CORTLAND PL NW 2003S CONT area, including names like GILBERT Alan and addresses like 235 595-2784.

Table listing property owners and addresses in the CROWOOD DR NW 2001S CONT area, including names like GILBERT Alan and addresses like 235 595-2784.

Table listing property owners and addresses in the CRITTENDEN NE 2007S CONT area, including names like WARDERSON D and addresses like 1031 WARDERSON D.

Table listing property owners and addresses in the CRITTENDEN NW 20011 DC area, including names like WARDERSON D and addresses like 1031 WARDERSON D.

Table listing property owners and addresses in the COREY PL NW 2001S CONT area, including names like GARDNER and addresses like 2700 GARDNER.

Table listing property owners and addresses in the CORTLAND PL NW 2003S CONT area, including names like GILBERT Alan and addresses like 235 595-2784.

Table listing property owners and addresses in the CROWOOD DR NW 2001S CONT area, including names like GILBERT Alan and addresses like 235 595-2784.

Table listing property owners and addresses in the CRITTENDEN NE 2007S CONT area, including names like WARDERSON D and addresses like 1031 WARDERSON D.

Table listing property owners and addresses in the CRITTENDEN NW 20011 DC area, including names like WARDERSON D and addresses like 1031 WARDERSON D.

COPYRIGHT HAINESS & CO., INC. INFORMATION ON THIS PAGE MAY NOT BE KEYPHONED, ENTERED INTO A COMPUTER OR REPRODUCED IN ANY MANNER WHATSOEVER EXCEPT AS AUTHORIZED IN WRITING BY HAINESS & CO., INC.

CRITTENDEN ST NW 2000

THE HAINESS CROSS DIRECTORY

178 CRITTENDEN NW

Table listing property details for CRITTENDEN NW, including owner names, addresses, and phone numbers.

15TH NW

Table listing property details for 15TH NW, including owner names, addresses, and phone numbers.

16TH NW

Table listing property details for 16TH NW, including owner names, addresses, and phone numbers.

CRUFFUT PL SE 20019 DC

Table listing property details for CRUFFUT PL SE 20019 DC, including owner names, addresses, and phone numbers.

CROSSAINT PL SE 20019 DC

Table listing property details for CROSSAINT PL SE 20019 DC, including owner names, addresses, and phone numbers.

CROMWELL TER NE 20022 DC

Table listing property details for CROMWELL TER NE 20022 DC, including owner names, addresses, and phone numbers.

2ND NE

Table listing property details for 2ND NE, including owner names, addresses, and phone numbers.

3RD NE

Table listing property details for 3RD NE, including owner names, addresses, and phone numbers.

CONNECTICUT AV NW

Table listing property details for CONNECTICUT AV NW, including owner names, addresses, and phone numbers.

34TH SE

Table listing property details for 34TH SE, including owner names, addresses, and phone numbers.

CUMBERLAND NW 20008 DC

Table listing property details for CUMBERLAND NW 20008 DC, including owner names, addresses, and phone numbers.

FAIRLAWN AV SE

Table listing property details for FAIRLAWN AV SE, including owner names, addresses, and phone numbers.

SHERRIER PL NW

Table listing property details for SHERRIER PL NW, including owner names, addresses, and phone numbers.

3RD NE

Table listing property details for 3RD NE, including owner names, addresses, and phone numbers.

CONNECTICUT AV NW

Table listing property details for CONNECTICUT AV NW, including owner names, addresses, and phone numbers.

34TH SE

Table listing property details for 34TH SE, including owner names, addresses, and phone numbers.

ZIP CODE 20016 DC

Table listing property details for ZIP CODE 20016 DC, including owner names, addresses, and phone numbers.

NEBRASKA AV NW

Table listing property details for NEBRASKA AV NW, including owner names, addresses, and phone numbers.

FAIRLAWN AV SE

Table listing property details for FAIRLAWN AV SE, including owner names, addresses, and phone numbers.

SHERRIER PL NW

Table listing property details for SHERRIER PL NW, including owner names, addresses, and phone numbers.

3RD NE

Table listing property details for 3RD NE, including owner names, addresses, and phone numbers.

CONNECTICUT AV NW

Table listing property details for CONNECTICUT AV NW, including owner names, addresses, and phone numbers.

34TH SE

Table listing property details for 34TH SE, including owner names, addresses, and phone numbers.

4TH NE

Table listing property details for 4TH NE, including owner names, addresses, and phone numbers.

NEBRASKA AV NW

Table listing property details for NEBRASKA AV NW, including owner names, addresses, and phone numbers.

FAIRLAWN AV SE

Table listing property details for FAIRLAWN AV SE, including owner names, addresses, and phone numbers.

SHERRIER PL NW

Table listing property details for SHERRIER PL NW, including owner names, addresses, and phone numbers.

3RD NE

Table listing property details for 3RD NE, including owner names, addresses, and phone numbers.

CONNECTICUT AV NW

Table listing property details for CONNECTICUT AV NW, including owner names, addresses, and phone numbers.

34TH SE

Table listing property details for 34TH SE, including owner names, addresses, and phone numbers.

10TH NE

Table listing property details for 10TH NE, including owner names, addresses, and phone numbers.

NEBRASKA AV NW

Table listing property details for NEBRASKA AV NW, including owner names, addresses, and phone numbers.

FAIRLAWN AV SE

Table listing property details for FAIRLAWN AV SE, including owner names, addresses, and phone numbers.

SHERRIER PL NW

Table listing property details for SHERRIER PL NW, including owner names, addresses, and phone numbers.

3RD NE

Table listing property details for 3RD NE, including owner names, addresses, and phone numbers.

CONNECTICUT AV NW

Table listing property details for CONNECTICUT AV NW, including owner names, addresses, and phone numbers.

34TH SE

Table listing property details for 34TH SE, including owner names, addresses, and phone numbers.

14TH NE

Table listing property details for 14TH NE, including owner names, addresses, and phone numbers.

NEBRASKA AV NW

Table listing property details for NEBRASKA AV NW, including owner names, addresses, and phone numbers.

FAIRLAWN AV SE

Table listing property details for FAIRLAWN AV SE, including owner names, addresses, and phone numbers.

SHERRIER PL NW

Table listing property details for SHERRIER PL NW, including owner names, addresses, and phone numbers.

3RD NE

Table listing property details for 3RD NE, including owner names, addresses, and phone numbers.

CONNECTICUT AV NW

Table listing property details for CONNECTICUT AV NW, including owner names, addresses, and phone numbers.

34TH SE

Table listing property details for 34TH SE, including owner names, addresses, and phone numbers.

14TH ST NW 1964

900 Southern Bldg., 1425 H St., N.W. Sterling 3-3130 115 N Saint Asaph St., Alexandria, Va. 836-6700

14TH NW-Contd
Twin Oaks Apts. Contd
201 Keene Arth T RA3-4812
202 Gloria Suep 820-8210
203 Horton Dorothy M Mrs 829-4004
204 O'Toole Grace R TA9-2552
205 Beck Helen M TA9-8242
206 McBeth Lila T RA3-1130
207 Snyder Jessie T 723-7608
208 Glendell Mary
208A Miller Maurice
209 Tharp James
209A Ferrrell Paul Rev
210 Kerns Edw J RA6-5673
211 Eunice R Colleen TA9-4733
211A Honeffund Helen E 882-5158
212 Dillon Martha C Mrs RA3-2230
213 Chappel Maurice 039-8888
214 Campbell John M RA3-5601
215 Williams Wm 723-2032
216 Berger Clarence N Mrs
TA9-0763
217 Alworth Ralph E TU2-1637
218 Kerr Eileen M
219 Rawson Raymond A TA9-8766
220 Brown Hazel G TU2-8819
221 Lyon Bayard TA9-2236
222 Lee Kendrick 882-2045
223 Bennett Harry TA9-0828
224 Worrell Marg
225 Freeman Bertha
226 Canard Cath M Mrs RA3-8425
226A Miller Ruscell C RA3-8883
227 Field Adelante TA9-3014
228 McAndrew B Mrs
229 Hartkila Ioannou
230 Sveith Antonio
231 Gaining Angus J TU2-8087
232 Jones Clara P RA9-7640
233 Boos Elaine W TA9-1342
234 Hamilton Lillian
235 Gregory A Josephine TA9-9145
236 Willamette Lenore D TA9-6165
237 Miller Gerald 2301
238 Castell Anthony T TU2-6909
239 Herman H Mary 028-2108
240 Hoffman Gustav T 828-8206
241 Skinner R L 723-4892
242 Morrison Cath C RA3-7313
243 Thomas Evelyn
244 Mannon Helen Mrs
245 Mathanias Chas 291-7201
246A Lesnick Dorothy 291-7358
247 Glass Frye TU2-3775
248A Deiss Nancy
249 Berry Louis W RA3-8821
250 Tazub Joseph M Mrs 723-7932
251 Baum Ethel Mrs 723-0655
252 Cornell Florence N Mrs
RA3-4522
253 Duncan Anne E Mrs TA9-7524
254 Hedrick Ruth E Mrs TU2-7667
255 Jackson Frances I 882-4309
256 Quigley Edw T TA9-1342
257 Vasilovich John M RA6-9194
258 Maden Mabelle RA3-3623
259 Quincy Delicatessen RA6-9704
260 Nett-Cornp Self of Self Improv-
ment & Fashion Modeling
L14-4083
Barnea Roberts D
Marcellino Rose Mrs ©
TA9-5282
3817 Nelson Wm F Inc © mason contr
TU2-2290
3819 Galloway Ruth 291-7757
3821 Collins Funeral Home RA6-7117
3825 Daniels Virginia © beauty
shop TA9-3011
3827 Sharpe's Radio Telev & Appli-
ances RA3-4119
3829 DeLalla Marcella M © RA6-3020
3831 Lantz B L & Son pntrs
RA3-5764
B & M Rentals agts RA3-0930
Robinson Robt W TA9-3525
Williams Dorothy A Mrs
RA3-3170
3833 Beane Jesse J © genl contr
TU2-8801
Randolph Interests
3900 Randolph Terrace Apts
TA9-0029
bsmt Jennings James
Partridge Floyd
101 Shippen Beulah A RA3-6455
102 Carson James E 885-7543
103 Phillips General DU2-6683
104 Spriggs Lula S Mrs RA3-5717
105 Robinson James E 829-8144
106 Carter Alton
107 Fenwick John L 726-3454
108 Spriggs Lula Mrs RA3-5717
109 Hatcher Mabel S RA3-0455
110 Thomas James S TA9-9314
111 Vacant
201 Astor Row 882-8127
202 Davis Eug
203 Steele John K TU2-9235
204 Christy Lillie 882-1831
205 Arthur Carl T TU2-4338
206 Washington Eldred D TU2-0610
207 Vacant
208 Wilkey Peggy J Mrs 726-5525
209 dePursh Claude TA9-9879
210 Williams Helen RA3-6300
211 Cooper The
212 Diggs E A
201 Pollard Esther G TU2-3721
202 Kopylov Michl TU2-3951
203 Barrett Berrie V
204 Taylor Virgil T Rev TA6-9160
205 Goldmann Blanka Mrs TU2-3747
206 Davis Francis Mrs 882-6070
207 Gardner Wm L 723-4970
208 Beck Mary
209 Powell I D
210 Grice J
211 Alexander Mary B 723-8266
212 Dicks Eliza
213 Vacant
401 Jackson Hayward J RA3-4096
402 Warner Alphonso R 728-1248

404 Dobulette Antonio TA9-8684
405 McDaniel James RA6-8385
406 Duponche Marie A 882-4992
407 Clayton India J Mrs TU2-5509
408 Stregall Cornelia S 882-1186
409 Ellis Wm A
410 Carter Patricia 829-3204
411 Quisenberry G H
412 Uphur Frank N TU2-7938
413 Davis Douglas J 726-6769
414 Diggs Joan R TU2-4721
415 Smith Chas Mrs 829-8819
416 Baubian John O TA9-6948
417 Jackson Dorothy E Mrs
TU2-6683
418 Anderson Bernard W 882-7342
419 Brown Donald J 291-8534
420 Hardy Thos W 829-8635
421 Jones Walter A 882-4554
422 Trenchard Emma S TU2-7586
423 Wood Nettie E RA3-3425
424 Dohman Gloria E 882-2359
425 Holman E G
426 Smith Wm L 726-2014
427 Green Wm TA9-4521
428 Shoof Rose
429 Vacant
430 Brown Chas L TU2-4115
431 Vess J
432 Saunders Geraldine
433 Mayo Henry RA3-0504
434 Harkness H A Mrs
435 Wilson Herman 829-4468
436 Townsend Irene
437 Greer Roosevelt TA9-5810
438 Hawkins Washington TA9-8486
439 McFarland Walter S RA3-5032
440 No Return
441 Dorsey Clarence T AT9-2458
442 Parker Dorothy
443 Stewart Chas C 829-9528
444 Boyd Robt E 882-2937
445 Powell Johnny G
446 Powell F P
447 Langdon Nannie D RA6-3943
448 Frenchie Edw A 723-8460
3901 Minix Allen C & Son contr
723-2277
3903 Minix Allen C & Son bidg
contr 723-2277
3904 Jewlers Mkt gros RA6-0814
3905 Clarence's Shos Repair Serv
RA6-9729
3906 Lee Edw Ledy RA3-1467
3907 Vivianne's Neat East Fashtries
(sige)
3908-10 Randolph Bkr & Grill
723-2277
3909 Vivianne's Neat East Fashtries
TU2-3221
3911 Poman's Beauty Salon RA3-9707
3912 Cobb's Clnrs TU2-3259
3913 High's Dry Products Corp (br)
TU2-8001
3914 J B Liquors RA6-4320
3915 Dist Monumental Co TA9-2800
3916 M & M Gre 882-0888
3917 Musical Systems vending machs
RA3-5090
3918 Vacant
3919 Speed Wash Ldry self serv
RA3-5090
Beacock Dorothy I Mrs
Smith Jessie A Mrs
3920 Stavrakas Geo A © RA6-2573
3921 Olivier Pasquie T RA6-5672
3922 King Virginia T TU2-2153
3923 Sherman Alf II © TA9-6729
3924 Baker Clarence H © RA6-3912
3925 Jackson Mary S
3926 Approved Tailory Serv 723-3016
3927 Newsom Philip M
Anthony All H © TA9-6729
3928 Arnold Frank
3929 Bertrand Shade Shop RA6-1657
3930 Bernard Burdette © RA6-1657
Lippold Ac ©
3932 Christian Wm D © TA9-0295
Christian W D Watch Shop
TA9-9395
Wade W A-3 Co lithos
TA9-3007
Kalec Geo photog TU2-0867
Stephens Jas L TU2-3170
3930 Lee Jos A RA6-5396
3931 Louis Chas TA9-2217
Davis Willie
Davis Wm
3932 Lightouse Elec Co RA3-0600
RA6-0600
Piston Rosario TU2-5015
Butler Emrole D Mrs TA9-5445
Taylor Joseph H TA9-4376
3933 Shepherd Grocery RA6-8822
Monroe Bobby L TU2-5723
Summers Frank
Kennedy Connie
3934 Vacant
Shepherd Interests
4000 Cessford K Rudh Mrs ©
4001 Lenzi Silvio © RA6-4793
4002 Lee Ella M Mrs 723-6383
4003 Moulton Blanche L Mrs ©
TA9-9546
4004 Keyser Marguerite T Mrs
RA3-0410
4005 Witherspoon Joseph E
RA3-0177
4006 Stith Clarence R © RA6-1752
4007 Cherry Grady © 291-4755
4008 Wearing Robt L © RA3-1183
4009 Hall Norwood © TU2-6972
4010 Cobb Edger L © TA9-3801
4011 Freeman Sarah H Mrs ©
4012 Powell Wm B © RA3-9231
4013 Holmes JoAnn Mrs TA9-7093
4014 Rivera Luis G 829-2388
4015 Currence Isabel F Mrs
4016 King Geo R ©
4017 Lee Andrew M RA6-5643
4018 Furr Brooke C RA3-0093
4019 Bossard Frank © TU2-8294

4020 Hearn Florence 726-8441
Jackson John L
Robinson J
Brown Anne
4022 Bond Thos TU2-0801
Williams Lydia D Mrs ©
TU2-3444
Jackson John J 828-7501
4024 Henderson Mary E Mrs
RA6-7801
Beauvoir Marcel RA6-5322
Hogarth Raymond
Taylor Interests
4100 Vinson Maggie Mrs 723-5558
Seasons Marg Mrs
Ines Margt Mrs 723-7807
4102 Johnson Russell D 829-0537
Carney Annie F 882-4908
Hayes Saml 882-3157
4104 Wright Mike S Mrs
Bullick Hellie 726-7068
Vincent Henry
4106 Butler Vincent M RA3-7471
Edwards Leopold E TA9-9874
4108 Thomas Nellie W Mrs 882-8139
Clinton Eva L Mrs 723-6974
Johnson Maurice 723-0220
4110 Jackson John G RA3-9136
Blue Robt M RA3-3171
Anthony John 829-5390
4120 Cadillac Apts
bsmt Beckwell Lee RA6-9355
Thompson Willard Jan 829-9097
4122 Bruce James 291-7970
2 Nessell Leonard RA6-2835
3 Behrens Liza S Mrs 723-8308
4 Staton Lulu 882-0639
5 Arcadia Margt C TU2-0691
6 McInnis Earl 291-7963
7 Yancy Louis 882-2458
8 Dupuy Blanche Mrs TU2-4645
9 Vacant
10 Collins Wm 281-8917
21 Boyle James TA9-3584
22 Corley Marie
23 Willhide Robt B TA9-4465
24 Palmer Roberto
25 Schachter Moses TU2-4138
26 Hobbs Roger 723-2548
27 Solina Jas TA9-8284
28 Magovran Paul 882-6089
29 Circola John
30 Wallace Lee L 281-8635
30a Follard John L
31 Johnson Marcel J Jr 723-0130
32 Robinson Wallace R TU2-9265
33 Wynn F
34 Simms Yvonne E 726-5387
35 Lambert Jasper J 726-5682
36 Neal Thos 281-8056
37 Thomas Delores D 723-4379
38 Kirk John
39 Keelling Geo
40 Harkness Anthony 291-7968
41 Welch Naomi Mrs
42 Waring John A 726-6411
43 Gordon J Benton 882-8657
44 Highsmith Roy L 723-7540
45 No Return
46 Boyd Wiley D 726-1582
47 Gerchuk M
Horton James L RA6-8656
48 Hill Mildred M
49 Kirby Ernest
50 Jenkins Nath E 882-5208
Zone 11
Upsur Interests
4200 Costa Joe M © RA6-8021
4201 Upstart Playgroup
4202 Cohen Morris S RA6-9007
4204 Raye Wendel T RA6-9678
4205 Bianga Wm L TA9-2186
4208 Teague Mack W Mrs 702-6111
4210 Boling Mae RA6-7265
4212 Bush Christine A Mrs ©
4214 Backett Sterling W TU2-9076
4215 Moore Leonard M © RA3-4713
4222 Linds Apts TU2-8130
1 McDowell Ernest 882-3753
2 Beal James RA3-4869
3 Vaughan Robt A
101 Wright Edw RA3-8814
102 Ferguson Martin C RA3-1981
103 Bostic Leon F TA9-1930
104 Young Estelle S Mrs 723-1336
105 Fritz Annie M Mrs
201 Adams Ray
202 Vacant
203 Few J Sidney RA3-8710
204 McLeandro Lorenzo TU2-8944
205 Pugh Clyde Mrs
Arkansas av Interests
Varnum Interests
4312 Ridgeway Robt © TU2-4984
4313 Lattin Clarence ©
4314 Francis Wm T dentist 820-5615
Tyree Pauline M 819-0326
Branch Charlotte R
4318 Harvey John T © TU2-8060
4320 Chapman Joe RA6-0943
4322 Brown Richard ©
4324 Moore Wm 829-4778
Daniels Peggy A 829-3612
4326 Beasley Chester D TU2-1997
Beasley Elsie M RA6-9858
4331 Triangle Sunico gas sta
RA3-9585
Webster Interests
4401 Dee See Webster Trailers
Apartments:
4403 Prince Albert Apts TU2-2240
bsmt Hill E M
1 Foster Ernest J TU2-2240
2 Lockett Chas L
3 Avert Horace H RA3-6945
4 Smith Waldo
5 Boyd Wynn wms fehr
21 Foster Ludin J Mrs
22 Ruff 9588
23 Mitchell Elnathan L
24 No Return
25 Thompson Frank TU2-8494

26 Everest Lee Jr
31 Claire Chas N
32 Moore Alfonso Jr TU2-5573
33 Taylor Evelyn Mrs
34 Hall Prastha G Mrs
35 Lewis Alonzo O TA9-8742
36 Redfern Lee RA6-8250
41 Henderson Eliz TU2-7899
42 Galloway Reginald TU2-3482
43 Jones Dorothy G Mrs TA9-3487
44 Smith Ora R Mrs 829-3681
45 Huff Alphonzo 483-9425
46 Johnson Hiwatha
Street continued
4406 Schloss Saml A © RA3-0002
4408 Garner Blaise C 726-2771
4409-11 Safeway Store Inc (br) gros
RA3-9878
4410 Earle John RA3-5118
4412 Morgan Sarah A Mrs
4413 Bellman Liquors TA9-7222
4414 Herndon Clayda Mrs © 829-0248
4415a Orange Cleaners & Dyers
RA3-0693
4415b Cameo Hair Stylists TU2-4142
4416 Roney Hallie © TU2-9173
4418 Wheeler Irita Mrs ©
4420 Coleman Chas W © RA6-0431
4425 Allison Apts
Apartments:
bsmt Green Harold H TA9-0661
1 No Return
2 Kanuumi Harold H TA9-5103
412 Morgan Sarah A Mrs
2 Nessell Theodore TU2-9345
21 Sizer Alex C RA3-5444
22 Burrows Nellie M
23 Hart Sylvia Mrs RA6-7368
24 Dorr Augustus E TA9-9475
25 Stephens James E
26 Tillman Stanley
27 Harris Ida E Mrs drsmkr
RA6-8674
28 Bethlehem Nat B
31 Barnes Sue
32 Ott Nelson S TA9-1733
33 Correa Julio C
34 Michaels GE
35 Harris Anne
36 Swanick Victor
Eric James L 723-1745
38 DeChamptiero Anselmo
RA6-7354
41 Evans Erthia H 726-8088
42 Fortune Minnie B Mrs RA6-8181
43 Art Melvyn K
44 Shivers Lloyd W 828-9196
45 Vacant
46 Saulpaw Celeb J TA9-7241
47 Krouse Nevin R
48 Jones Nettie
49 Evans Pearl E
52 Ferguson B
53 Clifton M A
54 Sylvia Edw A
55 Grimes H L Mrs 723-4072
57 Stewart Jack
58 Broadhurst Alex W
225
Allison Interests
Zone 11
4500 Carr John C dentist RA3-6797
Pope Lawrence RA3-4860
4501 Huggins Easo Servicenter
RA6-9807
4502 Shoefeldt Herbert RA3-4830
4504 Hill Edw
4506 Patterson Chalmers E ©
TU2-0344
4508 Vaughan Elva A Mrs © TU2-4234
4510 Tibbs Betty Mrs © RA8-8187
4512 Freeman Wm H © RA3-7716
4514 Stewart James S RA6-5596
4515 Waters Willie A TU2-7119
4515 A&S Motor Sls used cars
RA3-3880
4516 Williams Luther © TA9-2626
4518 Bell Helene TU2-5972
4520 Williams Adah © TU2-9432
4522 Mathews Curtis M TA9-2344
4531 Pettaway & Brooks Guild Scv
TU2-9743
Buchanan Interests
4800 Moore's Restr RA3-0710
4601-03 Vacant
4602 Buchanan Dry Clns TA9-8330
White E L
Hayes C
Smith Chas E
4604 Brownlee Wallace R
4605 Ed's Billiards TU2-9772
4607 H&R Paint Store hdw 723-2141
4608 Everchert Shoe Repr TA9-3901
4609-11 Lescor Assocn jan sups
829-8177
4610 Swain Barber Shop RA3-4387
4612 Ideal Radio & TV Serv
4614 Hinton's Val
Simmons Dry Clns
4616 Louie Frank Ludry TA9-7291
4618 Vacant
4620 Wash Elec Co Inc whol lighting
fixtures RA3-4575
4624 Bart's Flower Shop 726-6767
4626 Stumpher L H Co inc plmbs
RA6-2233
4628 Oscar Benj uphol TU2-9800
4632 Anna's House of Beauty
TU2-9800
Crittenden Interests
4700 Hillside Mkt gros RA3-6700
4702 Dist Roofing Co sups 882-2131
4704 Decatur Liquors RA3-1800
4706 Revco's Appis Inc elec 882-5155
4708 Topper Tavern restr TU2-9931
4710-14 Warren Elec Co Inc contrs
RA3-2215
4716 Decatur Billiard Parlor
4718 Revco's Appis Inc elec 882-5155
4718 Pete's Barber Shop
4720 Vee's Creative Hair Stylists
RA6-0488

4722 Scott Norman Whol Co auto
828-6017
4724 Decatur Barber Shop RA6-9656
4728 Decatur Lunch RA3-9680
4729 Washeteria self serv
4730 Campbell's Drug Store RA3-7700
4731 D C Transit System Inc (barn)
FE3-5200
Zone 11
4801 Jacob Robt C TU2-1594
4804 Keck Crystal S Mrs © RA3-2848
4805 No Return
4808 Phillips Michl 723-5386
4809 Ford James H © RA6-0387
4817 Vacant
Delatfield pl Interests
Iowa Interests
4901 St Paul AME ch TU2-3672,
RA3-9548
4907 Carter Doris Mrs 882-0685
4909 Colclough John © 882-8685
4911 Wright G Thos Rev © 829-8287
4913 Gray Olin RA3-6279
Farragut Interests
5000 Dickson John Memorial Home
RA3-5815
Roberts Matilda C Mrs 291-8883
5001 Franklin Larry RA3-9056
5008 Lathimer Peri E Mrs © RA6-3177
5005 Vacant
5007 Tatum Geo © RA3-8004
5009 Willis Tiberious © TA9-2808
5011 Greenlow Grace V Mrs ©
726-0351
5013 Leibert Joe M © RA3-0131
5015 Carson Geo TA8-7638
Zone 11
Galatin Interests
5100 Mlotto Antonio V © TA9-5979
5101 St.Marks' Ignatation Luth Ch
RA3-9336
5102 Watson Harold C © RA3-3848
5104 Garland Lulu Mrs © RA3-0036
5105 Stubson E Mrs ©
RA3-5535
5106 Walker Hilda L Mrs © RA3-0374
5107 Parker Lillie B Mrs © RA3-7205
5109 Joyner Lulu N Mrs ©
5110 Randolph Wm A Jr © RA6-7064
5118 Kingdom Hall RA3-7880
Hamilton Interests
5201 Meyer Dorothy C © RA3-8972
5203 Thompson Emery J © RA3-9155
5204 Joseph Clyde J Jr © 829-0732
5205 Boss Geo R
Hansell Lulu S © RA3-7138
5206 Fulle Lawrence A RA3-4649
5207 Hill Geo C © RA3-7881
5208 Harrison Morris E © TU2-5571
5209 Perez Mateo © RA6-7431
5210 Nelson Mildred 882-6858
5211 D'Antoni Vincent M © RA3-0566
5213 Ellison Ida Mrs © RA3-6857
5215 Shepherd Annie E Mrs ©
RA6-6908
Ingram Interests
5302 Stevens G S Mrs ©
RA3-9184
5303 Stephan Cordia F © RA3-4847
5305 Priest Inez M © TA9-0334
5306 Connors Marguerite L Mrs ©
RA3-7395
5307 Root Sarah © RA3-7878
5309 Boyd Frank 723-6071
5310 Jones Robt A 291-8665
Respass Cleopatra Mrs ©
723-1140
5311 Macklin Unity T Mrs ©
RA3-1123
5313 Hood Geo W © TA9-7587
5314 Williams Burt Ch (side)
Jefferson Interests
Zone 11
Colorado av Interests
Kennedy Interests
Zone 11
5505 Fourteenth & Colorado-Laundro-
mat & Dry Clns TU2-8700
Werner Saml J TU2-8700
Apartments
5504 Valada David E RA6-2285
5507 Zegowitz Fred J 829-7830
3 Vallinson Hazel
4 Bryson C Allen RA6-2818
5505 Mr Chicker Carry Out Shop
RA3-3748
5506 Pressley Robert © TA9-1024
Darden John 829-1250
King Harold H Rev
Cooper Alice H Mrs 829-1705
Parisian Ozlio shoe repr
RA3-7804
5508 Cole Donald R RA3-9419
5511 Fairfax Industries (vacuum clns)
728-1200
5514 Sowers Donald F 882-2386
Grace Frances Mrs 723-2770
5516 Beauchart Margt Mrs ©
RA6-0744
Zone 11
Longfield Interests
5603 Breen Glenn H © RA3-1744
5604 Freeman Virginia L TU2-4023
5605 Utson Robert R Mrs notary
public 829-4484
5608 Smith Sally R © RA6-5844
5610 Little Wm RA6-8835
5611 Arrington McKinley C ©
RA3-5674
5612 Gilmore Clarence R © RA6-2532
5613 Marmaras Geo V © TU2-0170
5614 Hart Earl RA6-1784
Madison Interests
5703 Johnson Levy S 723-5727
5704 Edson Edw R © TU2-3587
5705 Sutton Frank W © RA6-3928
5708 Pierce John W © TA9-4571

1258 WISCONSIN AVE., NW TEL. Federal 3-6100

BUCHANAN ST NW 1964

TELEPHONE ORDERS, DIAL 783-7600 — ALL OTHER CALLS: 347-5300

177

BUCHANAN NW—Contd

- 1130 Norris Joseph @ TU2-3230
1132 Hendricks Albert E
1134 Kelly Geo @ RA3-0562
1136 Atkins Earl @ TU2-5481
1138 Majeke James @ TU2-8589
1140 Broadner Nancy TU2-8715
1142 Holland Warth L RA6-8412
Harris Lawrence E 882-2851
Wayne Thos
Coffield Curtis E 723-6985
Towa av intersects
1301 Millstein Albert @ TA9-4126
1303 Patterson Ambia W @ RA6-3726
Robertson Roy J TU2-1315
1305 Barnes Phillip N @ TA9-6935
1307 Griffith Carl G @ RA6-1518
1308 Hill Reginald TU2-4534
1308 Dewberry John W @ TU2-1256
1310 Cobb Eather @
1311 Pendergraft Howard @ RA5-6305
1312 Turoff Isadore @ RA3-0931
1313 Polley Shirley J @ TA9-4435
1314 Taylor Fred A @ TU2-1120
1315 Browne Geo W @ RA3-8908
1316 Parker Saml S @ RA6-2418
1317 Moore Rufus I @ TU2-0395
1318 Collins Beata B Mrs @
RA5-8057
Hammer Eddie E
Belton Joseph A @ RA3-1567
1320 Stillwells Albert E
1321 Chapman Thelma Mrs 726-4592
Williams Alf
1322 Timbers Russell 582-1307
1323 Beattie Henry M @ RA6-1510
1324 Moort Wm
1326 Jeff Melachi Jr @ TU2-8626
1333 Needles Premier Cine Inc
RA3-5500
Arkansas av intersects
1401 Bavers A Gertrude
Hill Sissananna Mrs TU2-0363
1401C Sany Millard P RA5-6001
1403 Suria Alice E Mrs @ TA9-0522
1404 Colbert Alice A RA3-2877
Johnson Al T TU2-4187
1405 Moore Howard A @ miss tchr
RA5-5928
1408 Ford Bertie RA3-4786
1407 Jackson Arb
1408 Chaconas Geo H @ TA9-3098
1409 Jones Matthew J @ TA9-2155
1410 Evans Randolph J 291-7594
1411 Young Ella J Mrs @ TU2-6032
1412 Dickerson Saml @ TA9-0884
1413 Miller Johnnie @ 291-8048
1414 Overton Carolyn 723-8338
1415 Hanson Edw
1416 Vanderburg Dewey @ RA3-7723
1417 Franklin Geo A @ RA3-0977
1418 Wallace Sigman @ TA9-8279
1419 Stewart Mackie D Mrs @
TU2-5585
1420 Gray Claude @ TU2-0557
1421 Brooke Vernell Mrs @ TA9-3595
1422 Fleming Ella W Mrs @ 726-8442
1423 Boney Estelle O Mrs @
RA3-6038
1424 Coan Ewa E R Mrs @ TA9-8681
1425 McDowell Albert @ RA5-5293
1426 Heineaman Oscar @ RA3-8148
1427 Curtis Doris R @
1428 Hanson Julia P Mrs @ RA3-7682
15th intersects
1501 Hadjis Peter J RA3-0441
Hadjis Irene Mrs nurse
Edwards Clara M Mrs @
1505 Woods Willie J 726-0123
1507 Hoode Irene J Mrs @ TA9-8029
1508 Thomas Gertrude M Mrs @
1509 Jackson Ella Mrs @ RA3-4042
1510 Boyle Edw R TA9-1573
1511 Ovelton Rexford F RA5-2721
1512 Clayton Verma @ RA3-2508
1513 Nelson Alex R RA3-5429
1514 Westphalen Saml @ TU2-6041
1515 Dunbar Edith H @ RA3-7058
1516 Clayton Emma E Mrs @
RA3-8359
1517 Love Geraldine Mrs RA8-5210
1518 McDaniel Saml RA3-4672
1519 Richmond Addison E @
TU2-4509
1524 Wilkinson Ola C Mrs @
RA3-1383
Alexandre Lucienne TA2-9464
1525 Sterling Albert D @ RA6-5537
1526 Holmes Path D @ real est
RA5-7010
Holmes Ida L TA9-8576
1527 Cooper John M 829-8747
18th intersects
1601 Company of StPaul Secular
Institution RA3-6827
1604 Borsi Antonina Mrs @ TA9-1069
1605 Lucas Wendell @ TA9-1911
1606 Vance
1609 Bruce Whittington H @ TU2-4024
Harris Beulah E Mrs RA3-2077
1610 Vacant
1612 Moore Jerry A Jr Rev @
TU2-3127
1613 White John @ TU2-7536
Colbert Chas O RA3-8369
1614 McPeck Walter C @
RA5-9332
1615 Dixon Ernest @ TA9-0005
1616 Chase Hyman Y @ TA9-0227
1617 Smart Abbey Albert Q @
RA3-1802
1620 Odneal Viola C Mrs @
TA9-1469

BUENA VISTA TER SE—From 28th

- southeast to 30th, 1 south of Hart-
ford
Zone 20
2800 Apartments
1 Ramsey Body R
2 Clay Roy 587-4127
3 Sullivan Jerry E
4 Mench Laura E Mrs LU4-9381
2801 Apartments
1 McWhitney Theo B 581-9242
2 Shelby Stanley
3 Vacant
4 Greusel Rosa LU2-8342
2804 Apartments
1 Carroll Mildred L Mrs LU2-3285
2 Hagenmaker Harry Jr
LU4-5985
3 Vacant
4 Kline Mabel E 582-1003
2605 Apartments
1 Gateau Robt A LU1-8125
2 Dunn Francis L
3 Maxwell Essel
4 Wellenreiter John F
2808 Apartments
1 Hager Carl E 581-8380
2 Miles Thelma LU2-1480
3 Maxwell Essel
4 Hill Howard B LU2-8121
2809 Apartments
1 Smyth David J
2 Wisniewski P
3 Hoffman Fairfax E 581-4055
4 Harvey Frances
2812 Apartments
1 Hopsy Mary G Mrs LU2-4439
2 Devereaux Victor E LU2-3024
3 Summerlin Paul R LU4-8748
4 Leech Louis F LU2-6306
2813 Apartments
1 DiDonato Adrian LU4-3258
2 Brown James J
3 Wilson Gladys Mrs LU3-2388
4 Rock Betty M Mrs 582-8941
2818 Apartments
1 Irving John LU2-9937
2 Duval Dan C LU1-6982
3 Embrey Thomas F LU3-4237
4 DiToro Ernest P LU1-5661
2817 Apartments
1 Martin Charlie R LU2-0050
2 Fitzgerald Mary C Mrs LU2-0536
3 Parker Susan E Mrs 581-2738
4 Lawson Geo E 584-3990
2820 Apartments
1 Nunery C D 582-5803
2 Gray Guy L LU2-8359
3 Scott Howard L LU3-0746
4 Berkly John
2824 Apartments
1 Ryle Wm G LU1-4027
2 Covey Chas
3 Sherman Craig
4 Barry Gary
2828 Apartments
1 Brooke Vernell Mrs @ TA9-3595
2 King Melvin C
3 Debinder Mildred
4 Hamby Roy F LU1-8680
2832 Apartments
1 Kinn Wm C
2 Draper Lloyd B LU1-1170
3 Fleming Jean G 583-0404
4 Butler Jas M LU1-7985
3105 DeCou De Cou H @ 582-0080
3109-3229 Busna Vista Ter .
3108 Apartments
1 No Return
2 Stone Elis A Mrs LU2-6240
3 Wrath Gordon W 582-1126
4 Reiter Lawrence G LU2-5238
3113 Apartments
1 No Return
2 No Return
3 Vacant
4 Vincent Edwin C LU1-5238
3117 Apartments
1 Hittaker Louise
2 Vacant
3 Vacant
4 Treakle Doris V LU4-1839
3119 Apartments
1 Howell John M LU1-3984
2 Brown Thos G LU2-3589
3 Price James 581-2800
4 Landau Monica E Mrs LU1-3517
5 Irish Elsie M LU1-6828
6 Vanden Heuvel Alms R Mrs
LU1-2752
3121 Apartments
1 Christie Albert J LU1-1217
2 Gillie John L LU1-5604
3 Swayne Danl F
4 Wells John
3122 Apartments
1 Kinn Wm C
2 Nogle Raymond M 582-3218
3 Smith Lois L
4 Hayes Frank
5 Goldman Max M LU2-8945
6 Durant Ernestine 582-0313
3123 Apartments
1 Hopkins Hazel P Mrs LU1-7012
2 Bennett Harold
3 Perney Harold C LU2-2650
4 Simonson Alf R LU3-2983
3128 Apartments
1 McKullan Sybil R
2 Robinson Lois LU1-0300
3 Bettis Danl LU4-8666
4 Polivinale Joseph J 582-0288
5 Dudding Maxine R Mrs
LU1-3332
3129 Apartments
1 Satcher Harold S 583-0635
2 Tarrant Louis A LU2-3298
3 Buckley John T LU3-1601
4 Dillon Bing LU1-8370
3130 Apartments
1 Hill Robt E 581-0466
2 Young David
3 Trombs Laurence

McDonald Brent 681-7538

- Wert John R LU1-8555
Love Thos H LU2-8039
3133 Apartments
1 Awalt Maryline Mrs 581-6727
2 Kehoe James J LU3-3666
3 Riggs Geo W LU1-8081
4 Hill Walter LU1-2086
3134 Apartments
1 Donnelly John T LU1-6409
2 Blades Webster S Jr LU2-2852
3 Sarado Mildred C LU4-0354
4 Simmers Harry L 584-2510
5 Walsh Harry LU1-7385
6 Smith Robt C LU2-4232
3137 Apartments
1 Murphy J L LU1-6608
2 Dupal Friedal Mrs LU3-3567
3 Athey Robt R LU2-4578
4 Nairn Geo E LU1-5388
3138 Apartments
1 Snyder Victor E LU1-3568
2 Padgett Lawrence LU1-8907
3 McAlexander Lewis
4 Hake Harry
5 Moisan David A 583-3210
6 Willoughby John F 581-7430
3141 Apartments
1 Reed Blaine L LU1-7845
2 Cone Steph W LU1-9369
3 Racmsch Richd E
4 Santolomeo John 584-1999
3142 Apartments
1 Reinhardt Roger E LU4-4063
2 Montgomery James B 582-5897
3 Kuntz Willard G Jr
4 Atchison Jean D Mrs
5 Wallace Jas D LU1-0601
6 Elmer Blair W LU4-3791
3145 Apartments
1 Teal James E 582-5005
2 Douglas Dennis L 594-8681
3 Burges Edw E 582-5035
4 Riley Geo F
3146 Apartments
1 Miller Elmo C 594-0586
2 Sikes Richd L
3 Talley David B 581-9100
4 Coutant Chester A LU1-1631
5 O'Connor June M Mrs 583-1187
6 Burger Joel A LU1-0980
3148 Apartments
1 hamt Mueller Robt T 582-7953
1 Bullin John E
2 Altker Billy W LU4-2198
3149 Apartments
1 Richardson Valentine
3150 Apartments
1 Leley Glenn L LU3-8764
2 Hopwood Donald R 581-6373
3 Bush Robt W 582-1182
4 Vacant
5 Underwood David L 584-3741
6 Kerne Frank D LU1-4266
3154 Apartments
1 Gosnell Howell P Jr LU2-4944
3 Nancey Carl R 583-2965
5 Thompson Manning D LU2-6598
6 Rixon Ethel 582-0564
3158 Apartments
1 Lee Chas 582-7553
2 Montellario Nicholas L LU2-8189
3 Knott Frank S
4 Brown N J
5 Hatfield Walter M
6 Combs Ralph J 582-4865
3168 Apartments
1 Wilson Robt A 581-7888
2 Little Frank S
3 Anderson Louise E Mrs LU2-8252
4 Foster Paul E LU1-3222
5 Woolwin Jean E Mrs LU1-8719
6 Evans Clifton J LU4-4476
3201 Apartments
1 Casnerie Doris G 581-0830
2 McKeeney Mrs M 582-1930
3 Boyer Edwin L LU2-4982
3205 Apartments
1 Jones Melvin L LU2-3740
2 Santos Matis R Mrs LU2-3063
3 White Imogene L LU1-5883
4 Roxroth Chas K 583-3925
3209 Apartments
1 Brown Carl LU3-4078
2 Wheeler Ralph S LU2-4887
3 Parkhurst Harry I LU4-8608
4 LoAvetta Serafin
3213 Apartments
1 Seamani Andrew E 583-3360
2 Monoc David M 584-1420
3 Peed Bernard F 582-5795
4 Dinmick R Brasted
3217 Apartments
1 Bruckachen Hugh G LU4-6709
2 Bridgett Francis X LU4-1079
3 Speakman Patricia J 583-1381
4 Noell Edw F LU4-9608
5 Smith James LU1-5833
6 Simmons David LU4-5388
3223 Apartments
1 Vaughn Ted A LU1-2953
2 Proeland Timothy C 581-5536
3 Ginnett Jean Mrs 584-8554
201 Anderson J Quinton LU2-4192
202 O'Byrne E Mrs R Mrs LU2-0499
203 Allen Jeannette Mrs LU4-0128
204 Miller Ralph W 584-8824
302 McClelland J W LU1-2494
303 Zebell Wm
3229 Apartments
1 bamt Bery Haydn S 582-2844
101 Wardfield Nelson A LU1-1329
102 Smith Geo LU1-7157
103 Hudson Edw
201 Nelson Wilfred H LU1-8013
202 Donald Geo E
203 Channie John G 581-9178
204 Danavy
205 Kurland Eleanor A 584-8855
303 Dunleavy Wm J LU3-3417

Zone 17

- 817 Joy B Frank Co Inc rd contrs
LA6-8400
320 Musante Lawrence B 832-8122
1005 White Elm LA6-3072
Lowe Leonard C LA6-5572
1007 Gibson Arch G LA6-7346
Loan Viola F Mrs LA6-4574
Macdonald Simon K LA9-7820
Cleary Francis X LA6-8295 144
Zone 17
Michigan av intersects
Zone 17
1701 Brooks Booker T @ LA9-0884
1703 Brooks James E LA6-2931
1707 Children's Convalescent Hosp
LA6-3600
Zone 18
18th intersects
1810 Dickason Warren H @ LA9-2757
1814 Rhone Irving L @ LA6-2842
1818 Brown Thelma J Mrs @
LA6-8089
1822 Vaughn Godfrey A @ LA9-0289
18th intersects
1911 McCann Cleo Mrs @ LA6-6872
1913 Drew Howard P @ LA6-1829
1917 Edmesd Edmund V @ LA6-8079
1918 Carlson Jones D @ LA6-2153
1923 Harden Otho L @
1925 Smith Rector L 525-2343
1927 Strong Grant L @ LA6-5229
1928 Smith Oswald G Rev LA6-0424
20th intersects
2001 Speed Wash Laundry
2003-05 rear Vacant
2007 Alpha Tonsorial Parlor barber
2009 Wood Lewis L Elec Co LA9-2338
2011 Bunker Hill Pharmacy LA9-8500
2013 Middle East Valet LA6-3348
2015 Vacant
2017 A & B Divers skin diving equip
LA6-7194
2019 Smith Therrall Sch Diving eq
LA6-1914
2021 Bunker Hill Food Mkt gros
LA6-1087
Wong DeLoy
21st intersects
2111 Rockford Chas E @ LA6-6973
22d intersects
221 Taylor Interests
2211 Fentroy Wm T Jr @ 832-5641
2215 Cockerham M Mrs
LA6-2484
2218 Curran Doris M Mrs @
LA6-2814
2218 Grice Carl L LA6-8577
2222 Roy Jessie H @ 529-5340
2234 Thorne Helen L @ LA9-1581
2238 Fletcher Albert R @ LA9-2843
2242 Mulholgrave Mary @ LA9-2510
BURBANK SE—From C southeast, 1
west of Texas av
Zone 19
300 Crawford Vincent P LU1-0661
302 Tinner James R @ LU4-2757
306 Borders Euphemia Mrs @
584-3455
308 Jamison Equilar @ 582-3322
312 Hill Ernest 582-4627
314 Harrod Lenwood @ 584-8235
318 Jones James A LA6-8577
320 Dickerson Wm E @ LU4-8382
324 King Harry J @ LU4-5812
326 Baker Norman U @ 582-6156
328 Foster Paul E LU1-3222
352 McAlister Emanuel @ LU4-4710
356 Gillard Edw L @ 582-5363
358 Harry Elford @ 582-3580
362 Jerry David R LU2-8315
383 No Return
388 Woodberry Frank @ LU2-0186
404 Davis Sylvester @ LU1-5674
406 Jenkins Richd C @
408 Coleman Mark @ LU3-0070
410 Young Wm B @ LU1-3422
411 Sanders Lawrence C @ LU4-8013
412 Williams Edw 581-7372
415 Cochran Wm E @ LU1-8468
416 Colbert Ellsworth W Jr @
LU4-8598
417 Berry Wilson @ LU4-9085
418 Berry Lois H Mrs nurse
419 Carter Saml P @ LU4-9328
419 Apartments
1 Coehine Noel LU3-0912
2 Leonard Phyllis S 584-4331
3 Wilson Cora L Mrs LU4-4729
4 Contee Robt S 584-6877
5 Winbush Herman L 581-3169
420 Nelson Lawrence A 584-8974
420a Cooper Hugh W LU2-8591
421 Apartments
1 Lucas Paul LU4-8635
2 No Return
3 Pleasure Frank 581-5645
4 Harris Eug C 584-9253
5 Waters Alvin J LU3-3174
422 Robinson Wm 582-8774
422a Essex Cornelius A LU3-1818
423 Apartments
1 Postell Herbert H LU2-9562
2 Dixon Vinette LU4-0075
3 Jackson Blanche LU4-8907
4 Parker Horatius LU2-5212
5 Rubenart Shirley A 583-1057
425 Apartments
1 King Ethel N Mrs LU2-8405
2 Ward Alvin M LU1-4878
3 Sims Walter Jr
4 Potter Anne
5 Leonard James P
428 Robinson Percy LU4-4237
429a Skirring Robt W LU4-2317
427 Apartments
1 Collins Freddie M LU4-7847
2 Masby Chas S 584-8319
3 Givens Fercord H LU2-0987
4 Grant Willie Jr LU1-2754
5 Wendler Walter J LU1-7498

Jefferson Doris M 582-3570

- Coleman Bernice W Mrs
LU1-3071
429 Apartments
1 Tulliam Nathan
2 Prince Kenneth L 583-0782
3 Mask Early LU4-8090
4 White Rough LU1-8791
5 Crossland James E 582-7898
432 Duckett Earl @
432a Henderson Susie 584-8113
434 Lewis Joe E
434a Murphy Alired R LU4-3211
438 Vacant
438a Brown Myrtle L 584-0857
440 Thoma Fred H
440a Williams James E LU1-8261
441 Johnson Elson
444a Johnson Edw R 584-8467
445 Apartments
1 Gray John E 584-3924
2 Jenkins John J LU2-7279
3 Peesley Eddie L 584-2893
4 Marks Claude 582-2797
446 Gabriel Marion LU4-6046
446a Young Raymond 582-3181
447 Apartments
1 Lyles David H LU4-8238
2 No Return
3 No Return
4 Stevens Shirley Mrs 581-2806
449 Apartments
1 Guttrie Smith 583-2551
2 Stevenson John E
3 Adam Walker Jr
4 Smith Chas W LU1-4084
451 Apartments
1 Dean Annett Mrs LU3-2890
2 Vacant
3 Albert Albert N 583-2341
4 Nathan Alvin L 583-1838
455 Frierson Kenneth
455 Owens R J @ LU4-0136
457 David Harold J Mrs @ LU1-5970
458 Tatum Carter R LU4-3697
459 Calwell Hestel H Mrs @
LU4-4083
461 Dickerson George LU1-1778
462 Morgan Otis @ LU4-4018
463 Glover Malvin H
464 Smith Mylases
465 Christopher Paul C @ LU3-0254
467 Madhew Frank 584-0774
468 Payne James E @ LU1-8298
469 Morina John F 584-8704
470 Valentine Naytee 584-5729
471 Paterson John E
473 Weston Alphonso LU1-1508
474 Juener Ignacio I @ LU3-0482
475 Diggs Carrington L 582-6980
476 Davis Harvey I @ LU2-5856
477 Randle Louie E
478 Harney Comillus S
480 Garnett Anthony @ LU2-3780
481 Wright John E
482 Hobbs Fredk D @ LU3-2350
483 Randolph Lee @ LU1-1771
485 Williams James Jr @ LU3-3082
486 Long John Wm @ LU1-1150
488 Lou John W @ LU3-1150
490 Williams Cornelius @ LU4-1074
491 Beamon Carrie Mrs @
McKay Annie E Mrs LU2-5041
493 Young Richd C LU2-4551
BURKE SE—From 227 18th east
Zone 19
1800 Hunter Robt LU1-7511
1801 Rearden Arth W @ LU3-3084
1802 Wright Johnnie Mrs 543-2945
1803 Paden Oddie @ LU1-3592
1804 Edmonds Jas F @ LU1-3335
1805 Lynch Peyton F @ LU1-1421
1806 Roberts Clydes LU3-6906
1807 Crowell Andrew LU1-1081
Wilson Andrew LU4-1784
1808 L.H. Henry @ LU1-6777
1809 Nelson Elbert LU1-6421
Johnsara Bernice C LU1-4790
1810 Wright Lawrence @ LU3-5410
1811 Winston Francis G LU4-8883
1812 Frazier Mary L Mrs @
LU3-4147
1813 Mackie David T LU3-4954
Huntley Willie T LU3-7899
1814 Myers Theo @ LU1-8438
1815 Bowman Willie F @ LU3-2041
1816 Tyson Leon L LU4-2378
1818 Coehine Noel LU3-8310
1819 Herman Howard W
Olyphant Thos L Jr-1895
1019 Hill Albert @ LU1-7875
1820 Means Matthew P @ LU1-5922
1821 Hardy Albert LU1-2743
1822 Gordon Saml D Rev LU7-0163
1823 Sallie Bertha L Mrs LU6-7715
1824 Little Alonzo W @ LU7-7140
1825 Goinst James H LU3-6418
1826 Anderson James
Lee Emanuel
1827 Allen John M @ LU3-4844
1828 No Return
1829 Jones Jas @ LU7-9392
1830 Yates Charlton L LU7-2874
1831 West Luia B Mrs @ LU7-8027
1832 Rafo John LU7-5286
1833 Loyd Shirley J Mrs @ LU6-1584
1834 David Richd LU7-7351
1835 Wardfield Lucious A @ 543-7898
1836 Mason Lamar
1837 Coleman Alberta H Mrs
LU1-5555
Hainesworth Ross L Mrs
LU3-0541
1838 Coppedge Cleveland @ LU3-6885
1839 Stewart Chas M @ LU6-0705
1840 Vacant
1841 Matthews Joseph LU3-3538
1842 Mooney Frances T LU7-2381
Jacobs Theresa E Mrs
Hargrove Arne H LU7-6198

BUNKER HILL RD NE—From north

- sections of Michigan and Newton
av northeast
132
133
134

Federal Deposit Insurance Corporation

CRITTENDEN ST NW 1964

COREY PL NW—Cont'd
3710 Launey Jean
3713 Ailleo Frank V @ RM3-1978
3714 McWorkman Wm C @ 537-1342
3717 Noell Jos D Jr @ RM2-8446
3728 Fisher Robt L @ 966-5252

CRESCENT PL NW—From 16th west
2 north of Florida av
Zone 09
1524 Meyer Agnes E Mrs @
AD4-6726
1630 Meridian Hse Foundation
NOT-6800
1661 Sixteen Sixty One Apartments
AD4-5611
Apartments:
bsmt Ramey John
1 Quinn Gladys Mrs
200 Vacant
201-03 Bachrach Walter K AD4-3330
202 Totten Jas @
204 Carroll Verona C Mrs
204A Waterhouse Helen W Mrs
AD2-4834
205 Davis Florence Mrs
206 Stalling Bettie E AD4-5011
207 Rutz Marilyn
208 Vacant
209 Rice Francis O AD2-4431
210 Morey Irene P Mrs @ CO5-2133
301 Boddie Helen S
302 Vacant
303 No Return
304 Creed Anne H Mrs DUT-5122
305 Morris Logan Hon @ NOT-7429
305 McMaster Rich H @ AD4-5124
307 Scott Frances W @ AD4-5021
308 Eastburn Glenn B @ 232-4133
309 Rice Francis O AD2-4431
310 Childs Chas C
401 Pepper Claude @ AD4-5011
402 Seelye Mary A
403 Major Ruth Mrs @
404 Collins Elmer
405 Layford Edith K writer
406 Hauck Arth A AD4-6776
407 Stuhmann Carrie E Mrs @
DUT-3889
408 Shaw Carey Jr @
409 Vacant
410 Bingham Millicent T Mrs @
writer
500 Rose Marie Mrs @
501 Lee Emma Mrs @
502 Schuller Waldemar T @
NOT-7022
503 Robert Wm F @
504 Wood E Bernice @
505 Mark Helen S Mrs @
506 Frick Anita Mrs @
507 Williams Angela M Mrs @
508 Return
509 Espy Herbert G @ AD4-5011
510 Givens Willard E @
600 Curtis Ray Mrs AD4-5011
601 Lewis Roy @
602 Shorcill Alice W
603 Guillot Eliz
604 Ivan Alice C @
605 Douglas Richard @
606 Brooks Seth R Rev AD4-5011
607 Erb Norman H
608 Jones Zachary T
609 Douglas Richard @
610 McLaughlin Edw
1885 Crescent Apartments
Apartments:
A No Return
1 Giddens Jackson A 465-6070
2 Seeger Mavis Mrs 234-4070
3 Lustermann Edith AD2-3950
4 Porter Chas S AD2-7080
5 Cornell R
6 Spray David E
7 Chapman Theo A 462-7344
11 Houdrickson Margt Mrs 387-7152
22 Crass Marjorie 463-3767
23 James Lillian A Mrs HOC-8375
24 Porter Chas S AD2-7080
25 No Return
26 James Lillian Mrs 462-8375
27 House Gladys Mrs 234-5446

27 Canby John @ LA9-4223
28 No Return
29 Shapiro Geo @ LA9-4011
30 Hal Leander @ LA9-4678
31 Dennison Lucille A Mrs @
LA9-5335
32 Herriott Alf D @ LA6-0125
33 Little McDuffie @ LA9-4511
34 Woolly James @ LA9-4780
35 Woke Helen C @ LA9-5442
37 Correll Ida @
38 Russell Theo G @ 520-4812
39 Royal James A @ LA9-4511
40 Hines Edith @ 526-7028
41 Martin Ernest D 929-2268
42 Levine Benj @ 526-1372
43 Martin Reginald F Jr @ LA9-4761
44 Williams Eug B @ LA9-4531
45 Walle Philip W @ LA9-4822
46 Little Prentice @ LA9-5531
47 Styles Jack
48 McNeill James LA9-3681
49 Smith Henry @ LA9-4540
50 Champ Chas H @ LA9-5082
51 McKinnon Herbert LA9-8918
52 Wright Allan @ LA9-4052
53 Cherry Donald L @ LA9-4383
54 Miles Russell D @ LA9-5448
55 Hynes Grace M @ LA9-5133
56 Hatcher Vivian L Mrs @ LA9-4555
57 Skinner Alex G @ LA9-5382
58 Hayden Geo W @ 526-4233
Tolken dr intersects
Zone 17 130
701 Weintraub Dora S Mrs @
LA6-5827
705 Fitzhugh Milton S @ LA6-1517
707 Lyles Paul T @
708 Hynes Wm H @ LA6-5960
709 Winbush Wm Jr @ LA9-1460
700 Marshall Mortimer M @
LA6-1163
710 Mansfield Chas G @
711 Moore Geo M @ LA8-5715
713 Sanders Edw L @ LA6-4046
714 Harper Chas D @ LA9-5182
715 Smith Roscoe B @ LA9-5815
716 Classi Jas B @ LA9-5054
717 Thomas James H @
718 Townsend James E @ LA5-5040
720 Evans Jack E @ LA6-1216
721 Nelson Arth F @ LA9-4448
722 Adams Chas G @ LA8-0218
723 Stevenson Raymond C @
LA9-2197
724 Baxter James W @ LA9-4903
725 Burke Fred M @ LA8-3295
726 Clark Clark F @ LA9-2890
728 Wyeche Chanel W @ LA8-6332
729 Jones Henry G LA9-3827
730 Robertson Frances 526-7414
731 Bobick James I LA6-4820
732 Schuman Saml @ LA6-7501
733 Parr Thos Jr @ LA9-8139
734 Talley Marcus @ LA8-7945
8th intersects
800 Barr Robt C @ LA9-1140
801 Zergon David @ LA8-5230
804 James Dan E Rev LA9-8943
805 Cole Edw D @ LA8-5230
806 Royster Joshua C @ LA9-5833
809 Bryan Saml @ 832-7200
811 Warrick Calvin @ 526-6909
812 Nelson Willie J @ LA9-4944
813 Hughes Chas B @ LA9-5547
814 McCall Leon D @ LA9-8845
815 Pennell Nancy C Mrs @ LA8-8624
816 McRae Dan M @ LA9-8624
817 Matthews Geo D @ LA6-0195
820 Harricn Gregory W @ LA9-7387
821 Miller Sarah Mrs @ LA9-4907
822 Greene Kenneth T @ LA8-9691
824 Cook Perry L @ LA8-8585
825 Makkol Dorothy C Mrs @
LA8-5176
827 Tughtman Wm @ LA9-5679
828 Griffin James A @ LA8-7537
829 Green James @ LA6-4404
830 Stanback Mary B Mrs @
LA8-3556
832 Dumber Elmer S @ LA8-3354
833 Hall Jas N @ LA9-1474
835 Rodriguez Lillie Mrs @
836 Bell David @ LA8-6751
837 Goldenberg Solomon @ LA6-4710
838 Jobb Mary Mrs
840 Insey Frank J @ LA6-7026
841 Brown Chas C @ LA8-4438
843 Patrick Lindsey E @ LA6-9107
844 Tompkins Wm G @ LA8-7791
845 Campbell Eug L @ LA8-3728
1000 Brown Robt F @ LA6-0204
1004 Jenkins Frank @ LA8-1332
1006 High Edw Jr @ LA8-4813
1010 Freedman Sylvian @ LA6-1227
1012 Jackson Eug Mrs @ 526-4873
1014 Brisbon Ruby @
1015 Innocent Frank J @ LA6-6020
1017 Cheek Robt E @ LA6-5211
1018 Francis Wm T 529-7727
1020 Subbliffel Paul E @ LA6-4467
1021 Clark Harvey L @ LA9-2835
1023 Maddox Robt J Jr @ LA6-2294
1024 Rich Robt E B @ LA6-4741
1025 Brice Henry L @ LA8-4112
1026 Kleinhen Geo H @ LA6-8164
1028 Vonlin Wm R @ LA6-8598
1029 Snowden Chas H @ LA8-5167
1030 D'Orville Eugene @ LA8-4366
1032 Griffith Calvin G @ LA6-3470
1033 McCarthy Cath E Mrs @
LA8-8788
1034 No Return
1035 Ray Wilbur L @ LA6-4358
1036 Straughn Vernon C LA9-7231
1037 Cave Geo 528-8900
1038 Kearna Berch A @ LA6-3347
1040 Williams Zebulon @ 239-2061
1043 Loeffler Mary E @ LA8-8705
1045 Qualls Andrew @ LA9-2623
1047 Snoton Saml J @ LA6-4140
1051 Batoon Daniel C @ LA8-6776

1053 Crain Earl S @ LA6-4687
12th intersects
South Dakota av intersects
1210 Sala Paul J @ LA6-5273
1212 Scott Geo B @ LA6-9030
1214 Azzareello Anthony J LA6-6710
Sargent rd intersects 142
Zone 17
1800 Tinsley Thos H @ LA6-3345
1801 Armstrong Wm @ LA9-2655
1804 Moriarty John J Jr @
1805 Tolson Jean W @ LA6-1554
1808 Campbell Dorothy L Mrs @
LA9-2013
1809 Richardson Wm N @ LA6-3206
1812 Clark Walter V @ LA9-3734
1813 Reier Theo H @ LA6-3451
1818 Boss Engelbert @ LA6-2220
1817 Fitzgerald Jerry W @ LA6-5371
1820 Mace Warren E Rev @ LA6-5175
1821 Jackson All T @ 526-9224
1824 Berry Joe J @ LA6-2158
1825 Matthews Edw J @ LA8-2835
1828 Protsch Geo W @ LA6-2801
1829 Genua Nicholas @ LA6-1828
1832 Dean Richd F @
1835 Raymond George @ LA9-0080
1836 Kress Joseph D @ LA6-8894
1837 Grant Jason C @ LA6-5827
1840 Talbert Preston T @ LA9-3063
1841 Mooney Agnes J @ LA6-2351
1844 Cagley Frank P @ LA8-2482
1845 Freshi Louis @ LA6-3189
1848 Featherstone Robt G @
LEB-0162
1649 Torrington Paul J @ LA6-3822
1653 Addebbo John J @ LA6-3452
1657 Parker Joe H @
1661 Loeffler Jeannette A Mrs @
LA8-2493
CRITTENDEN NW—From 4700 3d
west 223
New Hampshire av intersects
Zone 11
307 Apartments
1 Jones Ernest C TA9-4250
2 Barker Lewis @ TA9-4250
3 Moore Augustus RA3-5768
4 Eady Christopher TU2-6887
311 Apartments
1 Smith Richd W RA3-0239
2 Burch Spurgeon 829-8477
3 Monroe James TU2-3353
4 Minner Julia RA3-4028
317 Apartments
1 Adamore M
2 Benjamin Lonie 728-2435
3 Fenwick Wm J
4 Washington
321 Apartments
1 Tinker Richd
2 Steinberger John
3 Gilmore Clarice W Mrs RA3-1040
4 Walsh Mary RA6-7054
Street continued
339 Brown Johnny II @ RA3-1553
4th intersects
Zone 13
408 Smith Jas E @ TA9-6133
410 Worthing Georgianna @ TA9-4003
412 Langley Frank @ TA9-5149
414 Lebowitz Meyer A @ RA9-8828
415 Schuman Alvin @ TA9-6101
418 Spindler Chas W @ RA6-0011
420 Jordan Theo @ RA6-8085
422 Maxwell Greene C @ TA9-8732
424 Wischer Henry @ TA9-4448
428 Justice Edison P @ RA9-0353
428 Lynch Edgar L @ RA6-4135
430 Morser Chas J @ RA6-3508
432 Knibbs Alice Mrs @ RA3-5087
434 Milliken Wm R @ RA6-6837
436 McGuinness Wm J @ RA3-6952
438 Walker Dola Mrs @ RA3-0171
8th intersects
508 Curt Langston W TU2-8657
Flynn Dollah K T Mrs @
TA9-1518
509 Moore Ted @ TA9-4488
509 Robert Edmund @ RA6-5191
511 No Return
512 Robinson Fred @ RA6-0979
513 Jordan Wilhelmina Mrs @
TU2-8868
514 Costello Wm S TA9-5732
515 Williams Richd A @ RA6-1941
Williams Mabel L Mrs nurse
516 Deaman Alphonse @ TU2-1476
517 Young Jas C @ TA9-0505
518 Epps James @ TU2-0003
519 Helm Louise B @
520 Wedd James H @ TU2-5788
521 McCannon Eug @ TU2-3998
522 Pelsaner F rsdn K Mrs @
RA6-2997
523 Tom B Felix @ TU2-0523
524 Conkling Clarence A TA9-6333
525 Viana Annetta Mrs @ TA9-2855
528 Gordon Chas @ 728-6728
527 Cronan Arth @ RA6-3452
534 Smith Curtis J @ RA6-8150
537 Smith Saml J @ RA6-8173
Sherman cir intersects
Kansas av intersects
715 Taylor Lonnie M 726-5648
732 Jamison Ada Mrs @ RA6-9891
8th intersects
801 Keyser Helen Mrs @ RA6-9851
801 Dishaw Melvin K @ TU2-3221
810 Brockington Geo RA6-8566
Fields Sarah Mrs RA3-0395
811 Tyndall Richd E @ RA6-3479
812 Cook Alex Jr @ RA6-1166
813 Fleming Mary L Mrs RA3-8534
814 Vogel Morris @ RA6-2329
816 McKenny Pearl E Mrs @
TA6-3783
817 Finlay Saml Jr @
817 Smith Chas @ TU2-4298

818 Norton Wm A @ RA6-3322
819 Atkins John P @ RA6-3370
820 Ryan Lillian E Mrs @ RA6-0300
821 Anne Dorothy M Mrs RA6-1602
822 Klus Oscar J @ TA9-5897
823 Thornton Homer @ TU2-9134
824 Woodard Leroy @ TA9-5344
825 Williams Julius W @ RA6-5602
826 Price Evelyn G TA9-8689
827 Washington Luvinia Mrs @
828 Davis Eliz TA9-8458
829 Williams Mildred @
830 Albert Jack @ RA3-2221
831 Clyburn Kathleen D Mrs
TU2-7829
Hair-Cara E Mrs @ TU2-8918
9th intersects
900 Cox James D @ RA3-0223
901 Wadson Ethlin TA9-5308
904 Gilmore Curtis E @ TU2-9485
906 Phillips Wilton H @ bldg contr
TU2-1170
907 Wright Leo @ 522-3391
909 Leahy Wm E @ TA9-0435
911 Coulter Grace D Mrs @
RA6-9317
913 Bathron John W @ RA6-4029
915 Hiramites John @
TU2-1034
925 Ferguson Bessie L Mrs
829-6573
225
Georgia av intersects
Zone 11
1205 Vacant
1206 Cosmopolitan Community Ch
RA3-834
1207 Washington Rachel Mrs
TU2-5865
1208 Brown Marshall A @ RA3-9933
1209 Wesley Henry C @ TU2-5900
1210 Nixon York V @
Carmichael Rub 723-1755
1213 Ramsey Claudius S @ TU2-6458
Gray Mary H @ RA6-6125
1215 Mitchell Lena M Mrs @
RA6-5120
1220 Carroll Herbert V @ RA6-6187
1221 Lewis Wm R RA6-8125
1223 Tigner Ralph B @ RA9-9125
1224 Martin Harry P @ RA6-6775
1225 Volner Celia Mrs @ RA9-8748
1226 Kappeler Raymond A @ RA3-8538
1228 Lee Spring B @ RA6-1510
1229 Robert Bessie E Mrs @ RA2-1741
1230 Bell Beatrice B Mrs TU9-3351
1232 Douglas Geo 692-4389
1233 Ellis Fitzhugh E @ TU2-5723
1234 Toddler Socialized Sch
TA9-9825
Banks Howard P @ RA9-7053
1236 Lacey Marie @ 291-8198
1237 Baker Leticia A Mrs @ TA9-3563
Patterson Elton F Rev TU2-7195
Porter Donald B RA6-5147
1245 Wages Gloria C @ RA3-5254
1290 Congrats Home of DC old
age RA3-8293
rear Leaphy Joseph A Dec Co
English Edna M RA6-8704
13th intersects
Arkansas av intersects
1403 Hartgrove Wm @ RA3-2930
1404 Windsor Wm E TA9-3201
1405 Egan Arthur @ RA6-8929
Cook Julius A RA6-7571
1406 Feinstein Mollie Mrs @ RA3-7600
1407 Young Roy @ RA3-3880
1408 Balkas Margt C @ RA6-1415
1409 Brown Wm J @ RA3-8921
1410 Harper Evelyn TU2-3476
1411 Dukes Leon @ TU2-2548
1412 Campbell Walter E @ RA6-8653
1413 Robinson A G RA6-4837
1414 Brown Kath L Mrs @ nurse
RA6-2450
1415 Cliff Sarah R Mrs RA3-5256
Morris Anne T Mrs TA9-2429
1416 Chapman John W TA9-5447
1417 Miles Ella L Mrs @ RA3-6025
1418 Morris Albert J @ RA3-7893
1419 Austin Heskell @ RA6-8837
1420 Hillyg Evelyn R Mrs @
RA6-2384
1421 Greene James F @ RA6-8152
1422 Green Addison C @ TU2-3928
1423 Weatherby McCoy @ 723-5313
1424 Sumner Hubert L Jr @ RA3-0081
1425 Johnson Wm @ RA6-3314
1426 Mims Joseph C @ Int Dec
1427 Brown Benj J TA9-5138
1428 Anderson Emma K Mrs @
TA9-0527
1429 Beatie McKinley @ RA3-3694
1430 Wheeler John RA6-8815
1431 DePingle Marie J Mrs @
TA9-2819
1432 Vacant
14th intersects
1500 McEaddy Minnie Mrs @
RA6-0591
1501 Reid John H @ RA6-4855
1502 Ryan Edith @ TA9-1165
1503 Voronoff Jacob @ RA6-5391
1504 Thomas John E Jr @ RA3-5083
1505 Taborn Mac @ RA6-5614
1508 Ray Frances Mrs @ RA3-7987
1509 Morris Thos H @ TA9-8663
1509 Brooks Clarence E RA6-8174
1509 Stephens Sam 726-7644
1510 Dodson Geo A @ TU2-8120
1511 Leper Melvin W @ TU2-1474
1512 Schlafstein Jacob @ RA3-7863
1515 Dole Madison @ TU2-8935
Doyle Leona J Mrs smstrs
1516 Black Wm C @ RA6-0893
Piney Branch rd intersects
1621 Hawkins Walter J @ TU2-6486
16th intersects
1802 Harris Willie L @ TA8-1100
1803 Dwyer Cornelius J @ 829-1006
1804 Reiskin Nathan real est

732 9th ST. N.W. COMPANY, INC.

14TH ST NW 1960

PENNSYLVANIA AVE. AND FOURTH ST., S. E. In D. C. and Metropolitan Area

PHONE Lincoln 4-6300

- 147H NW—Contd
4218 Ray Wendell
4202 Colten Morris S @ A RA 6-8007
4204 Effens Evelyn A @ A RA 2-9118

- 2510 Tibbs Betty Mrs @ A RA 6-8187
4513 Freeman Wm H @ A RA 3-7716
4514 Waters Willis A @ TU 3-7113

- 5511 Kirby Center of Washn vacatun clnrs
5514 Griffith Marcus S @ TU 2-7086
5516 Beuchett Margt Mrs @ A RA 6-0744

- 147H NW—Contd
2825 Apts—Contd
300 Asano K @ A RA 9-5991
301 Sanford Mrs @ TU 2-8853

- 4500 Vachon Allison interests
4501 Huggins Esso Servicentor A RA 6-9807

- 5502 Laughlin Myles P
5503 Fourth & Colorado Landromat & Dry Clns A RA 2-8700

- 5021 Meyer Dorothy C @ A RA 3-8972
5203 Thompson Emerly @ A RA 3-8155
5204 Clark John W @ A RA 3-8554

- 5923 Apartments
104 Reisinger John A RA 6-7676
105 Hillson Ida S RA 6-8883

BUCHANAN ST NW 1960

Realtors • Sales • Insurance • Mortgage Loans • Rentals • Property Management

3-2480

BUCHANAN NW—Contd

- 818 Grade Mark T @ A RA 6-9316
819 Harlow Henry T @ A RA 3-8223
820 Perkins Emmie W Mrs @ A TU 2-3392
821 Scott Henry C @ A TU 2-4318
823 Carter Nellie
...
1520 Vacant

- 1521 Anderson Cath Mrs @ A TU 2-6982
1522 Coleman R Mrs @ A TU 2-0566
1523 Matthews Edith A @ A TU 2-4509
1524 Wilkin-on Ola C Mrs @ A RA 3-1035
...
1620 O'Driscoll Viola G Mrs @ A TA 9-1489

- 3126 Apartments
1 Hansford Glenn C A LU 1-4531
2 Vacant
3 Batts Danl A LU 4-6636
...
303 Vacant

BUENA VISTA TER SE—Contd

- 3229 Apartments
bmt Wilcox Alonzo
101 Mittleletter Louis R A LU 3-1800
...
423 Apartments

BUNKER HILL ROAD NE

- From intersections of Michigan and Newton on north-east
Zone 17
817 Joy B Frank Co Inc rd contrs
...
427 Apartments

BUENA VISTA TER SE—From 28th south-east to 30th, 1 south of Hartford

- Zone 20
2800 Apartments
1 Kramer Geo A LU 3-2853
...
303 Vacant

BURBANK SE

- From C southeast, 1 west of Texas av
Zone 19
300 Vacant
302 Douglas Chas H
...
423 Apartments

Vertical text on the left margin: 1000, 900, 800, 700, 600, 500, 400, 300, 200, 100

14TH ST NW 1954

14TH NW—Contd
1122 Standard Drug Co
1133-74 Cur Corp (br)
1134-74 Billing sta
1134-74 Cur Corp (br)
1134-74 Billing sta
1134-74 Cur Corp (br)
1134-74 Billing sta

3408 Kennen Shop c/o
Allen Wallace P
C Cross Town Radio &
3409 Dugan Import
3409 Dugan Import
3409 Dugan Import

Cavalier Apt Hotel—Contd
304 Montgomery Margt M
305 Dangler I S
305 Dangler I S

3501-03 Danzansky Bern-
ard & Son Funeral
directors
3504-04 Cur Corp (br)
3504-04 Cur Corp (br)

Apartment—Contd
1094 Sisk Randolph E
1117 Olson Doris M
1117 Olson Doris M

4015 Bedard Betty Mrs
4016 King Geo F
4016 King Geo F

14TH NW—Contd
4490 Coleman Chas
4490 Coleman Chas

RETROUM P. SEARS & BROWN

BUCHANAN ST NW 1954

National 8-1741

HOUSES IN DISTRICT OF COLUMBIA, NEARBY MARYLAND AND VIRGINIA

Br. 11160 Ga. Ave., Wheaton, Md.

BRVANT NE—Cont'd
1328 Apartments
1329 Apartments
1330 Apartments
1331 Apartments
1332 Apartments
1333 Apartments
1334 Apartments
1335 Apartments
1336 Apartments
1337 Apartments
1338 Apartments
1339 Apartments
1340 Apartments
1341 Apartments
1342 Apartments
1343 Apartments
1344 Apartments
1345 Apartments
1346 Apartments
1347 Apartments
1348 Apartments
1349 Apartments
1350 Apartments
1351 Apartments
1352 Apartments
1353 Apartments
1354 Apartments
1355 Apartments
1356 Apartments
1357 Apartments
1358 Apartments
1359 Apartments
1360 Apartments
1361 Apartments
1362 Apartments
1363 Apartments
1364 Apartments
1365 Apartments
1366 Apartments
1367 Apartments
1368 Apartments
1369 Apartments
1370 Apartments
1371 Apartments
1372 Apartments
1373 Apartments
1374 Apartments
1375 Apartments
1376 Apartments
1377 Apartments
1378 Apartments
1379 Apartments
1380 Apartments
1381 Apartments
1382 Apartments
1383 Apartments
1384 Apartments
1385 Apartments
1386 Apartments
1387 Apartments
1388 Apartments
1389 Apartments
1390 Apartments
1391 Apartments
1392 Apartments
1393 Apartments
1394 Apartments
1395 Apartments
1396 Apartments
1397 Apartments
1398 Apartments
1399 Apartments
1400 Apartments

17th Intersects
19th pl Intersects
21st pl Intersects
22nd Intersects
23rd Intersects
24th Intersects
25th Intersects
26th Intersects
27th Intersects
28th Intersects
29th Intersects
30th Intersects
31st Intersects
32nd Intersects
33rd Intersects
34th Intersects
35th Intersects
36th Intersects
37th Intersects
38th Intersects
39th Intersects
40th Intersects
41st Intersects
42nd Intersects
43rd Intersects
44th Intersects
45th Intersects
46th Intersects
47th Intersects
48th Intersects
49th Intersects
50th Intersects
51st Intersects
52nd Intersects
53rd Intersects
54th Intersects
55th Intersects
56th Intersects
57th Intersects
58th Intersects
59th Intersects
60th Intersects
61st Intersects
62nd Intersects
63rd Intersects
64th Intersects
65th Intersects
66th Intersects
67th Intersects
68th Intersects
69th Intersects
70th Intersects
71st Intersects
72nd Intersects
73rd Intersects
74th Intersects
75th Intersects
76th Intersects
77th Intersects
78th Intersects
79th Intersects
80th Intersects
81st Intersects
82nd Intersects
83rd Intersects
84th Intersects
85th Intersects
86th Intersects
87th Intersects
88th Intersects
89th Intersects
90th Intersects
91st Intersects
92nd Intersects
93rd Intersects
94th Intersects
95th Intersects
96th Intersects
97th Intersects
98th Intersects
99th Intersects
100th Intersects

1212 Polhe Chas C
1213 Misco Robt
1214 West Jos A
1215 Spearhead
1217 Pflieger Candelis G
1218 Vankler Robt M
1219 Conner Vannie B Mrs
1224 Greene Elizabeth A Mrs
1229 Webster Alton J
1228 O'Brien Helen C
Sargent rd Intersects
1301 A Callahan Nicholas P
142 South Dakota av Intersects
16000 Trachon Jas L bldg
16042 Thomas Leonard W
16043 Brewer Brian L
16088 McDaniel Francis
16098 Bigler Arth J
16121 Conwell Arth J
16133 Klotz Howard F
16146 Barco Carman
16149 Pease Jos
1620 P Feair John
1621 Duggan Raymond E
1624 Johnstone Paul J
1625 Bennett Wm F
1628 Myers Thos C
1632 Oberst John J
1633 A Hellen E
1633B Barber Gemma Mrs
1636 D Alpha M
1700A Allen Dr F
1701A Cox Saml F
1704A Ryan J Lee
1705A O'Connell Margaret L
1708A Garner Geo A
1712A Bennett Jos A
1713A Hester Wm M
1716A Blake Wm H
1717A Mookabee Henry C
1720A Barnhart Carmine T
1721A Crouch Wm H
1722A Brady Frank M
1725A Annone Jas M Dktr
1726A Corbitt Mike
1728A Parkhurst Clas M
1732A Blandford Wm
1733A Boehring Rudolph A
1736A Doring Doris D
1737A O'Connell Michl J
1741A Wingate Raymond W
1745A White Thos B Jr
1749A Hall Raymond H

1212 Polhe Chas C
1213 Misco Robt
1214 West Jos A
1215 Spearhead
1217 Pflieger Candelis G
1218 Vankler Robt M
1219 Conner Vannie B Mrs
1224 Greene Elizabeth A Mrs
1229 Webster Alton J
1228 O'Brien Helen C
Sargent rd Intersects
1301 A Callahan Nicholas P
142 South Dakota av Intersects
16000 Trachon Jas L bldg
16042 Thomas Leonard W
16043 Brewer Brian L
16088 McDaniel Francis
16098 Bigler Arth J
16121 Conwell Arth J
16133 Klotz Howard F
16146 Barco Carman
16149 Pease Jos
1620 P Feair John
1621 Duggan Raymond E
1624 Johnstone Paul J
1625 Bennett Wm F
1628 Myers Thos C
1632 Oberst John J
1633 A Hellen E
1633B Barber Gemma Mrs
1636 D Alpha M
1700A Allen Dr F
1701A Cox Saml F
1704A Ryan J Lee
1705A O'Connell Margaret L
1708A Garner Geo A
1712A Bennett Jos A
1713A Hester Wm M
1716A Blake Wm H
1717A Mookabee Henry C
1720A Barnhart Carmine T
1721A Crouch Wm H
1722A Brady Frank M
1725A Annone Jas M Dktr
1726A Corbitt Mike
1728A Parkhurst Clas M
1732A Blandford Wm
1733A Boehring Rudolph A
1736A Doring Doris D
1737A O'Connell Michl J
1741A Wingate Raymond W
1745A White Thos B Jr
1749A Hall Raymond H

1425 Sturman Max
1426 Raitel Elias
1427 Koerner Caroline S
1428 Harris Clayton S
1429 A 15th Intersects
1501A Duran A Mrs
1502A Dorman Dorothy L
1503A Prichard Violet M
1507A Johnson Sadie E
1508A Sherman Clara K
1509A Kavan Jstus Rev
1510A Saunders Ray J
1511A Wolfsoh Kath K Mrs
1512 Sigel Wm A
1513A Hannon James E
1514A Schutte Wm L
1515A Dunbar Edith H Mrs
1516 Perkins Rosalie C
1517A Boettcher Estier B
203A Easton Geo
204A Peseckel Louis
205A Krah Wm J
206A Langston Jean
207A Wertz Harold V
208A 8th Intersects
805A Rinaldi Salvatore
807A Thomas John S Rev
808A Sherman Stanley
812 Vacant
813A Kikmatin Bernard H
814 Vacant
815A Schiller Edw H
816A Hamilton Esther V
817A Roberts Geo D
818 Vacant
819A Nestor Howard E
820A Miller Isidor
821A Peilman Lillian C Mrs
822A Rava Angelo
901A Smith Wm E Mrs
902A Washington Henry C
903A Jaffe Bertha R Mrs
904A Melina R G
912A Merritt Harold A
913A 12th Intersects
1102A Migliaccio Antonio
1103A Elza
1105A Vacho Ralph J phys
1106A Parkhurst Clas M
1107A Eckhardt Frances Mrs
1108A Polshanos Geo R
1109
1110 Harris Jas
1111A Mosby John C
1112A Colliflower Louise O
1113 Matthews Thos R
1114A Lacey Frank
1115A Snyder Andrew J
1116A Johnson Right
1117A Hays Thos G
1118A Hill Arline K Mrs
1119A Martin Geo A
1120A Burns Annie L Mrs
1121A Newman Lawrence
1122A Johnson Ruth L
1123A Morrison
1124A Taylor Jas E Jr
1125A Berger Garveys
1126A Hays Thos G
1127A Carter Robt A
1128A Deering Theo
1129A Wragge Howard C
1130A Murray Gertrude K
1132A Scott Cecree
1134A Kelly Geo
1135A Hays Thos G
1136A James Jas R
1137A DeVaugh Minnie
1138A Smith Gilbert
1301A Millstain Albert
1302 Patterson Ambia
1303A Hays Thos G
1304A Griffith Carl G
1305A Houston Ann R Mrs
1306A Col
1312A Torrey Isadore
1313A Foley Shirley J
1314A Gordon John E
1315A Golden Thos
1316A Parker Saml
1317A Waldman Band C
1318A Collins Bessie Mrs
1319A Honnberger Martha
1320A Wahlmache Geo
1321A Miller Edw H Mrs
1322A Williams Walter
1323A Balle Harry M
1324A Grayest Clara C
1326
1333-35A Needle's Whol
Dnrs & Dyers
Arkansas av Intersects
1401 Lewis Harold
1401A Finucane Jas F
1402A Colburn Alice
1403A Porter Jos C
1404A Surles Geo L proct
1405A Colburn Alice
1406A Howard A mus
1407A Thompson Jesse
1408A Castrom Carl V
1409A Castrom Carlita Mrs
1410A Dalton Henry
1411A Gordon Thos L
1412A Jones Lloyd G
1413A Scholten
1414A Newhard Chas J
1415A Torrey Isadore A
1416A Gordon John E
1417A Vandeberg Dewey
1418A Farrell Jas A
1419A Scholten
1420A Moffatt Ruth Mrs
1421A Williams Gregory Z
1422A Williams Gregory Z
1423A Selsati Louis
1424A Tilman Earl B hault-

1425 Sturman Max
1426 Raitel Elias
1427 Koerner Caroline S
1428 Harris Clayton S
1429 A 15th Intersects
1501A Duran A Mrs
1502A Dorman Dorothy L
1503A Prichard Violet M
1507A Johnson Sadie E
1508A Sherman Clara K
1509A Kavan Jstus Rev
1510A Saunders Ray J
1511A Wolfsoh Kath K Mrs
1512 Sigel Wm A
1513A Hannon James E
1514A Schutte Wm L
1515A Dunbar Edith H Mrs
1516 Perkins Rosalie C
1517A Boettcher Estier B
203A Easton Geo
204A Peseckel Louis
205A Krah Wm J
206A Langston Jean
207A Wertz Harold V
208A 8th Intersects
805A Rinaldi Salvatore
807A Thomas John S Rev
808A Sherman Stanley
812 Vacant
813A Kikmatin Bernard H
814 Vacant
815A Schiller Edw H
816A Hamilton Esther V
817A Roberts Geo D
818 Vacant
819A Nestor Howard E
820A Miller Isidor
821A Peilman Lillian C Mrs
822A Rava Angelo
901A Smith Wm E Mrs
902A Washington Henry C
903A Jaffe Bertha R Mrs
904A Melina R G
912A Merritt Harold A
913A 12th Intersects
1102A Migliaccio Antonio
1103A Elza
1105A Vacho Ralph J phys
1106A Parkhurst Clas M
1107A Eckhardt Frances Mrs
1108A Polshanos Geo R
1109
1110 Harris Jas
1111A Mosby John C
1112A Colliflower Louise O
1113 Matthews Thos R
1114A Lacey Frank
1115A Snyder Andrew J
1116A Johnson Right
1117A Hays Thos G
1118A Hill Arline K Mrs
1119A Martin Geo A
1120A Burns Annie L Mrs
1121A Newman Lawrence
1122A Johnson Ruth L
1123A Morrison
1124A Taylor Jas E Jr
1125A Berger Garveys
1126A Hays Thos G
1127A Carter Robt A
1128A Deering Theo
1129A Wragge Howard C
1130A Murray Gertrude K
1132A Scott Cecree
1134A Kelly Geo
1135A Hays Thos G
1136A James Jas R
1137A DeVaugh Minnie
1138A Smith Gilbert
1301A Millstain Albert
1302 Patterson Ambia
1303A Hays Thos G
1304A Griffith Carl G
1305A Houston Ann R Mrs
1306A Col
1312A Torrey Isadore
1313A Foley Shirley J
1314A Gordon John E
1315A Golden Thos
1316A Parker Saml
1317A Waldman Band C
1318A Collins Bessie Mrs
1319A Honnberger Martha
1320A Wahlmache Geo
1321A Miller Edw H Mrs
1322A Williams Walter
1323A Balle Harry M
1324A Grayest Clara C
1326
1333-35A Needle's Whol
Dnrs & Dyers
Arkansas av Intersects
1401 Lewis Harold
1401A Finucane Jas F
1402A Colburn Alice
1403A Porter Jos C
1404A Surles Geo L proct
1405A Colburn Alice
1406A Howard A mus
1407A Thompson Jesse
1408A Castrom Carl V
1409A Castrom Carlita Mrs
1410A Dalton Henry
1411A Gordon Thos L
1412A Jones Lloyd G
1413A Scholten
1414A Newhard Chas J
1415A Torrey Isadore A
1416A Gordon John E
1417A Vandeberg Dewey
1418A Farrell Jas A
1419A Scholten
1420A Moffatt Ruth Mrs
1421A Williams Gregory Z
1422A Williams Gregory Z
1423A Selsati Louis
1424A Tilman Earl B hault-

BUENA VISTA TERRACE
SE—Cont'd
Apartments—Cont'd
36Turnipseed M D
40High Ray F
41Aparicio
1A Garman Wynona H
2Madison Jas M
3A Cook Jas L
4A Cook Jas L
5A Cook Jas L
6A Cook Jas L
7A Cook Jas L
8A Cook Jas L
9A Cook Jas L
10A Cook Jas L
11A Cook Jas L
12A Cook Jas L
13A Cook Jas L
14A Cook Jas L
15A Cook Jas L
16A Cook Jas L
17A Cook Jas L
18A Cook Jas L
19A Cook Jas L
20A Cook Jas L
21A Cook Jas L
22A Cook Jas L
23A Cook Jas L
24A Cook Jas L
25A Cook Jas L
26A Cook Jas L
27A Cook Jas L
28A Cook Jas L
29A Cook Jas L
30A Cook Jas L
31A Cook Jas L
32A Cook Jas L
33A Cook Jas L
34A Cook Jas L
35A Cook Jas L
36A Cook Jas L
37A Cook Jas L
38A Cook Jas L
39A Cook Jas L
40A Cook Jas L
41A Cook Jas L
42A Cook Jas L
43A Cook Jas L
44A Cook Jas L
45A Cook Jas L
46A Cook Jas L
47A Cook Jas L
48A Cook Jas L
49A Cook Jas L
50A Cook Jas L
51A Cook Jas L
52A Cook Jas L
53A Cook Jas L
54A Cook Jas L
55A Cook Jas L
56A Cook Jas L
57A Cook Jas L
58A Cook Jas L
59A Cook Jas L
60A Cook Jas L
61A Cook Jas L
62A Cook Jas L
63A Cook Jas L
64A Cook Jas L
65A Cook Jas L
66A Cook Jas L
67A Cook Jas L
68A Cook Jas L
69A Cook Jas L
70A Cook Jas L
71A Cook Jas L
72A Cook Jas L
73A Cook Jas L
74A Cook Jas L
75A Cook Jas L
76A Cook Jas L
77A Cook Jas L
78A Cook Jas L
79A Cook Jas L
80A Cook Jas L
81A Cook Jas L
82A Cook Jas L
83A Cook Jas L
84A Cook Jas L
85A Cook Jas L
86A Cook Jas L
87A Cook Jas L
88A Cook Jas L
89A Cook Jas L
90A Cook Jas L
91A Cook Jas L
92A Cook Jas L
93A Cook Jas L
94A Cook Jas L
95A Cook Jas L
96A Cook Jas L
97A Cook Jas L
98A Cook Jas L
99A Cook Jas L
100A Cook Jas L

INSUR
RALP
LI
AND
INSUR
OF ALL
15
L St.
7-4
CHEVI
BAR
MO
C
Wash
On
Che
Sa
Ser
Pa
Acc
Re
7-7

CRITTENDEN ST NW 1954

1407 K ST., N. W.

NATIONAL TRUST

CRITTENDEN NE—Contd
1202A Conner John P
1202B Huridan Nellie C Mrs

CRITTENDEN NW—From 4700 2d west
New Hampshire av intersects
307 Apartments

CRITTENDEN NW—Contd
1215A Pothin Alex
1215B Pothin W L

CRITTENDEN NW—Contd
1215C Pothin Alex
1215D Pothin W L

3330 Apartments
1ACoppler Clara C Mrs
2Custodian Rebecca H

CRITTENDEN NW—Contd
3410A Sharratt Face J
3410B Sharratt Face J

CRITTENDEN NW—Contd
3410C Sharratt Face J
3410D Sharratt Face J

CRITTENDEN NW—Contd
3410E Sharratt Face J
3410F Sharratt Face J

3590A Mitchell Morris I
3590B Mitchell Morris I

CRITTENDEN NW—Contd
3590C Mitchell Morris I
3590D Mitchell Morris I

CRITTENDEN NW—Contd
3590E Mitchell Morris I
3590F Mitchell Morris I

CRITTENDEN NW—Contd
3590G Mitchell Morris I
3590H Mitchell Morris I

5142 Garner John
5142A Garner John

CRITTENDEN NW—Contd
5142B Garner John
5142C Garner John

CRITTENDEN NW—Contd
5142D Garner John
5142E Garner John

CRITTENDEN NW—Contd
5142F Garner John
5142G Garner John

612A Rybkowsky Jas A
612B Rybkowsky Jas A

CRITTENDEN NW—Contd
612C Rybkowsky Jas A
612D Rybkowsky Jas A

CRITTENDEN NW—Contd
612E Rybkowsky Jas A
612F Rybkowsky Jas A

CRITTENDEN NW—Contd
612G Rybkowsky Jas A
612H Rybkowsky Jas A

1208A Gerner John
1208B Gerner John

CRITTENDEN NW—Contd
1208C Gerner John
1208D Gerner John

CRITTENDEN NW—Contd
1208E Gerner John
1208F Gerner John

CRITTENDEN NW—Contd
1208G Gerner John
1208H Gerner John

D NORTHEAST—Contd
1515 Richards—Blight
1516 Richards—Blight

D NORTHEAST—Contd
1517 Richards—Blight
1518 Richards—Blight

D NORTHEAST—Contd
1519 Richards—Blight
1520 Richards—Blight

D NORTHEAST—Contd
1521 Richards—Blight
1522 Richards—Blight

ION
S
CE
ION
O
USE
al
ic
ices
na
tion
ork
teed
ory
ized
iste'
5
SON
V.
lor
22
re
?
it
fied
SS

14TH NW 1943

147H NW—Contd
8531 Phillips II G Co adv
Columbia Heights Busi-
ness Men's Assn
North Wash Lions Club
Parkwood of Intersects
3533 Brooke Clarence A
pimbr
3535 Phil II Armit B
3537 Gardella Mark C
3539 Garcia Lita A Mrs
3540 Logan Motor Co (br)
filling sta
3541 Bicklin Jas P doll-
entoman
Mickelson Maurice O
3548 Fletcher Chas T reatr
3550 Lesicko Anna E beauty
shop
3552 Safeway Stores Inc
(br) gros
3500 Morrill Flavius
3562 Brown Saml clothes chr
Fisher Mullin B Mrs
3564 Isaacson Albert gro
3566 Levy Herman haw
3568 Griffin Maurice reatr
Perry pl Intersects
3600 Leo Benl Indry
3601 Posner Abr
Pecker Arnold
Mikvah Jewish Ritual
Bath
3602 Cozzo John A shoe repr
3603 Dowling Harry W
3604 Lorenza Rosa Mrs dry
gals
3605 Henchy John II
Gefers Frank Mons Co
funeral dir
Walsh Arth P
3606 Tausky Harry contr
Altkin Latella
3607 Botcher Eleanor Mrs
3608 Polonicky H reatr
3609 Vacant
3610 Vacant
3611 Knott John O toy
3612 Pahl Products Co
Beranter Harry carp
contr
3613 Posner Jas T
3614 Foster Frank Co
printers
3615 Johnson John W ptr
Johnson Augustus
3616 Turner Leo P gmt
contr
Leffler M Chas Co Inc
store fixtures
3617 Horton Wm II
3618 Botcher Harold clo
chr
3619 Vacant
3620 Tallavull W Warren
Funeral Home
3620 Tallavull W Warren
Tallavull A & Bros
Inc gros
Spring rd Intersects
8700 Hascamias John reatr
8701 Artale Chas & Dyers
Braunlein Max
8702 Song Paul reatr
8703 Panglietti Mark Mrs
Panglietti Louisa
8704 Queen Lucy P drgs
8708 Mulcher Wm P
8708 Batevly Ina clo chr
8707 Stanley Adam J
8708 Gullman Philip C
diesel mntg wkr
8709 Ross Nola S Mrs
8710 Aylworth Camille O
Mrs beauty shop
rear
8711 Holstrom Yaco II
carp contr
Johnstone Eba nurse
8712 Weisblatt Herman
liquors
8714 Vacant
8716 Olliva Anthony barber
Woodnick Abr uphol
Portyuna Ryland
caltmr
8720 Murev Cleaners &
Dyers
Quincy Intersects
8800 Apartments
Williams Henry
Larris Chas Z
Johnson Thos A
Wells Hazel B Mrs
101 Streets Chas II Jr
102 McAvoy Arth A
103 Armstrong Irving M
104 Shelton Wesley B
105 Wick Woodford
106 Gregory Rowena Mrs
107 Wright Jas B
108 Henderson Frank X
109 Taylor Frank J
110 Waller Harry J
111 A Lawson William R
112 Armstrong Mae M Mrs
113 Wilson Lester H Jr
114 Langgan Philip A
115 Kelly Felix A
116 Nelson Gust
117 Dunn Jan M
118 Rota Rachel B
119 Murray Willie
120 Tannay Bertha Mrs
121 King Robert C
122 Burklandson Illidur
204 Twinkins Wm A

Apartments—Contd
205 Goddard Alice
206 McBeth Lilla I
207 O'Donnoghue Edw II
208 Reid Phyllis Mrs
209 A McBeth Mary R
209 Paul Walter P
210 Ray Ladah B Mrs
211 Paunce Lulu C Mrs
212 Chloppsek Hilda L
213 Whitco Fred A
214 Smith C Wilfred
215 Hill Isaac W
216 Herger Florence N Mrs
217 Miller Sophia P Mrs
218 Willie Joe
219 Miller Neville D
220 Warren John
221 McMillin Howard R
222 Baldwin Robert J
223 Maurer Richard J
224 Vacant
225 Mando Max
226 Crowe Fred W
227 Randolph Donald L
228 Field Edith II Mrs
229 Green Charles A Mrs
230 Greenleaf Gertrude Mrs
231 Nolan Eleanor M Mrs
232 Hennessy Elmer T
233 Gardisio Frank T
234 McHenry Fulton S
235 Cronin Julian T
236 Bourke Jay A
237 Buncher Walter A
238 Vacant
239 Magee J Prossley
240 Fowler Ada M
241 Bouton John L
242 Dooley Ray E
243 Harahan Jas T
244 Williams Ross II
245 Gorman Melch
246 Muddler Kath K Mrs
247A Morland Helen Mrs
248 McInteer Hubert G
249 Aymer Edith M
250 A Frank Ruby
251 Jones Evelyn
252 Benkela Abbie Y
253 Lockwood Dora II
254 Bulke Victor P
255 Quigley Edw T
256 Lowery Robert L
257 Peters Chas D
Street continued
3801 Swigort Freda M Mrs
dellatessen
3815 Murellino Salvadora
3817 Wiltscher Laura S Mrs
3818 Glehman Jas
3819 Vacant
3821 Collins Funeral Home
Collins Francis O
funeral director
3823 Hurlbosch Margt V
Mrs
3825 Holcomb Guy W
3827 Blumenfeld Philip
3828 McLellan Maurice
3829 Tracee Lizzie beauty
shop
Hurdow's Beauty Salon
Tommaso John
3833 Boone James J
Randolph Intersects
8000 Randolph Terrace Apts
(Park apartment sec
1401 Randolph)
3001 Pressman Harry drugs
3003 High's Dairy Products
Co (br)
3004 Jewel Wm liquors
3005 Ross Turner J shoe
contr
3009 Leo Park Indry
3017 Vacant
3018-10 Skavrakas Geo A
2009 Greenbaum Abr baker
3011 Price Wm J floors
3012 Holden Howard barber
clo chr
3013 Howard Chas & Lewis
Chr
3014 Simon Meyer A
Inuolom
3015 Oscar Benl uphol
3016 Tempelin Abr gro
3017 Leo Wing indry
3018 Harrison Myer clo chr
3019 Hanson Pamie Mrs
3020 Skavrakas Geo A
Adams Del
3021 Eastlan Victor
3022 Casley J Carl H
3023 Coakley Wm R
3024 Acton Jos F
3025 Drennan Lucy P Mrs
3026 Woodford Herbert J
3027 Smith Georgia S Mrs
3028 Watson Beale L Mrs
3029 Teah Bernard L
3030 Malshin Maurice
3031 Gierphaus Anna Mrs
3032 Iyan Bedina Mrs
3033 Amsterdam Herman
dellatessen
3034 Smith H Bakton
Shenpher Intersects
4000 Gessler Ruth K Mrs
4001 McDonough Jas R
4002 Dell Wm L
4003 Lippold Wm
4004 Ratner Moses
4005 Cohen Jacob E
4006 Butler J Field med
mfrs
Field Wm O
4007 Rosenberg Betty Mrs
Williams Arth
4008 Waislogal Emma Mrs
4009 Powell Geo H
4010 McCarty Richd F
4011 Higgin Geo P
4012 Orano Jos
4013 Souman Anthony C
4014 Trapnal Ledovick
4015 Goldman Jacob J
4016 King Geo F
4017 Marcus Anthony A
4018 Fuen Brooks C
4019 Cool Dora A Mrs
4020 MacDonald John L
Murhead Anna M Mrs
Larrah Austin A
4022 Henderson Wm W
Hersh Henry A
4024 Morgan Jas R
Sligman Mary W
Johnson Mary A Mrs
Taylor Intersects
4100 Cepnos Jacob phys
Johnson Jos L
Rusky Rebecca Mrs
Slinger Saml Jr
4102 Bingham Clifford II
Chen Marcus
Sterling Geo
4104 Garwood S Ralph
Goslin Abr
4100 Vacant
4100 Vacant
4100 Vacant
4100 Vacant
4100 Vacant
4108 Ross Harry B
Goldstein Lena L
4110 Glorick Andrew B
Frankel Flora Mrs
Shalin Harry
4120 Oedre Apts
bant Friday Arnold
Apartments:
1 Gordon Doris G Mrs
2 Cohen Joseph
3 Trille Theo W
4 Simola Chas
5 Kapp Wm R
6 Salinas Arth (lawyer)
7 Horvath Bruce N
8 Laskin Harry
9 Arnel Howard B
10 Dillon Dennis
11 Small Jack L
12 Wanda Leolt B
13 Chamberland Henri L
14 Schachter Jos
15 Gahn Beale W Mrs
16 Hollin Jas B
17 Reuman Louis
18 McMillough Virginia II
Mrs
19 Dicker Sol
20 Weintraub Saml B
21 Land John K
22 McFarland Thos A
23 Seull Wm B
24 Tegeman Minnie B
25 Feger Morris
26 Dunce Grace C
27 Olin Hyman
28 Nehring Harry E
29 Anderson Paul E
30 Kessler Simon
31 West Henry B
32 Vacant
33 Becker David
34 Allen John B
35 Wyman Arth R
36 Hahnsfeld Norman
37 Suter Ronald II
38 Polz Wm L
39 Isaacson John
40 Vacant
4200 Costa B Loranzo
4202 Hoffman Rubin
4204 Tai Kuo Ying
4206 Blanton Melchell A
4208 Wright John P
4210 Hahn Louis
4212 Stern Aug
4214 Friedman Simon O
4216 Pinesher Lecht R
4222 Lindy Apts
Apartments:
1 Gordon Abr
2 Smith Edw II
3 Wilkinson Ernest L
4 Myers Melvin M dentist
5 Hahbert A Jr
101 Maher Paul B
102 Fox Paul A
103 Davis Mary L
104 Bolcher Yella
105 Phillips J Alwyn
201 Thompson Pauline G
204 Grady Margt M
205 Skavrakas John
Arkansas av Intersects
4312 Hayworth Mark Mrs
4314 Understein Abr
4316 Ponton John W
4318 Hunt C Edwin nat
lawyer
4320 Pollock David
4322 Rhodes Henry O
Dillot Lawrence L
4324 Sherman Aaron
Leah Franklyn S
4326 Vacant
4328 Wallons Chas II
Webster Intersects
4401 Kolz Benl liquors
4408 New Webster Apts
bant Burnett Herbert
Apartments:
1 Leppers Dillard G Mrs
2 Hartor Janet M Mrs
3 Zimmers Robt M

New Webster Apts—Contd
4 Shaker Fannie
5 Burch Bertha M Mrs
22 Lang Jennie
23 Harley Mary E Mrs
24 Bonnett Leah E Mrs
25 Baker Victoria L
31 Casey Harry B
32 Poulos Alex
33 Fielder Elou A
34 Kralick Jos
35 Campbell Laura M Mrs
36 Reynolds Howard G
41 James Frank N
42 MacFarlane Ivor S
43 Tubband Jos M
44 Bonam Evelyn Mrs
46 Geohagan Kathryn M
Street continued
4406 Goldberg Chas D
4408 Ashensky Benl
Gershenson Harry
4400-11 Safeway Stores Inc
br) gros
4410 Borden Andrew J
4412 Leeper Donald II
4413 Barr & Son dellatessen
4414 Vacant
4415 Vacant
4415A Bortniker John L
clothes chr
4416 Harper Clara B Mrs
4418 Leonard Fritz
Baker Andrew
4420 O'Neal John II
4425 Allison Apts
bant Seabrook Isaac
Apartments:
1 Murphy Lenwood II
2 Marshall H Mrs
3 McDonald Thos B
21 Gove Albert J
22 Slossman Irving
23 Wagner Paul L
24 Dent & Matine A
25 Davis Virginia I Mrs
26 Smith Frank L
27 Mylio Lillie W Mrs
28 Backman Harry L
29 Stacy Benl
32 Willoughby Robt L
33 Cooke Robt J
34 Russell Harlan C
35 Weisberg Sidney
37 Smith Jas B
38 Lawson Paul W
39 Groden Miriam
Brown Mary W
41 Beard Glorina M Mrs
43 Luckner Florence
44 Jones John K
44 Jones Henry
45 Sparer Seno
46 Foster Felix W
47 Ross Benl
48 Mangus Kathryn E Mrs
51 Arth Jos M
52 Jolly Ruth M Mrs
53 Kane Danl J
54 Lupton Thos P
55 Leo E Thos
56 Michael Dorothy R
57 Martin Fred T
58 Matholoss Eleanor M
Mrs
Allison Intersects
4500 Foster Wm B
4501 Bowman Jos B filling
sta
4502 Wassor Henry R
4504 Pellen Lillie E Mrs
4506 Finch Sigmund
4508 Schaft Wm J
4510 Hartung Bertha E Mrs
4511 Vacant
4512 Hohenberger Hazel B
4514 Shuman Estley
4515 Hertzberg Geo S used
cars
4516 Ling Ida I Mrs
4517-21 Tobey Arvin L
filling sta
4518 Sheehy Julia A Mrs
4520 McAllister Chas W
4522 Crane Virginia S Mrs
4525-31 Shapiro David
filling sta
Buchanan Intersects
4000 Glimber Mathew I
drugs
4001-03 Schendal Theo J
filling sta
4602 Skavrakas John clo chr
Roger Fordham
Thompson Beatrice Mrs
4604 Horne Percy O
4608 Reinhardt Anton L
window blinds mfr
4607 Ratner Moses billiards
4608 Bessie's Beauty Shoppe
4609 Polstrous Peter J reatr
4610 Osheli Angelo barber
4611 Titman Wm mover
4612 Hloward's Chas &
Ludrs (br)
4614 Golfo Anthony variety
store
4615 Capitol Transit Co
car barns
4616 Louis Frank Indry
4618 National Capital Stor-
age & Moving Co
4620 Vacant
4622 Vacant
4624 Warren Ernest B clo
contr

14TH NW—Contd
4626 Cramer Kath L Mrs
beauty shop
4628-30 Vacant
4632 Laundry laundry Dry
Cling Co (br)
Crittendon Intersects
4700 Vonecky Benl gro
4702 Vacant
4704 Servator David clo chr
4706 Revator Herman gro
4708 Leo Harry reatr
4710 Clark Waldo A Co Inc
hdw
4714 Bernau Edmund F
4716 Lamberti Walter E
billiards
4718 Demurjian Peter barber
4720 Chew Mon Wai indry
4722 Rudolph Saml clo chr
4724 Papa Nicholas shoe repr
4726 Walter Henry R reatr
4728 Telford Mac Mrs reatr
4730 Campbell Pharmacy
Deerant Street Sta PO
4731 Capital Transit Co
(barns)
Deoator Intersects
4801 Young Francis II
4804 Knoder Harry C
4805 O'Brien Grace Mrs
4806 Pyans Zenobia Mrs
4808 Komesy Orton
4809 Goswell Alice P Mrs
4817 Swanson Leo Austin
Deafblind pl Intersects
Emerson Intersects
4001 B'Nal Israel Con-
gregation
4907 Forsberg Gustav W
4909 Haskrouck Edwin M
4911 Strickland Henry W
4913 McKinniss Cuth M Mrs
Farragut Intersects
5000 Dickson John Home
5001 Bridgman John G
5003 Stevens Christopher J
5004 Peckling Albert M Mrs
5007 O'Connor Emmet P
5009 Merriam Sue II Mrs
5011 Paugh Evelyn D Mrs
5013 Leibel Jos M
5016 McKnight Edw Mrs
Galatin Intersects
5100 Goldman Hyman O
5101 St Mark's Lutheran
Church of the
Incarnation
5102 Manuila Chasman
5104 Townsend John G
5105 Stuber Jos P
5106 Wilson J Randolph
5107 McDonald J Shannon
5109 Lautenslager May
5110 Ghuradas Gust O
Hamilton Intersects
5201 Anthony Sylvanus P
5203 Thompson Johnny J
5204 Jay Edward
5205 Handlan Jos II
5206 Abbot Francis S
5207 Hall Angus W Mrs
5208 Gilford Wm B Jr
5209 Snyder Marjion B
5210 Paterly Jas A
5211 Lakoman Kathleen V
5218 Ford Rowland II
phys
5214 Hathaway Chas II
Ingraham Intersects
5302 Stevens Guy O
5303 Scott Thos II
5305 Priest America A Mrs
5306 Lovcott Carrye X Mrs
5307 Vacant
5310 Carson Richard E
5311 Rand Anna T Mrs phys
5312 Land Harry
5311 Hester William R
5313 Hayes Wesley
5314 Highlands Baptist Ch
Jefferson Intersects
5400 Capitol Transit Co
(loop sta)
Boaswell Herbert nws
7
Colorado av Intersects
Kennedy Intersects
5508 Safeway Stores Inc
br) gros
5504 Black J Lloyd Rov
Scottford Geo A
Irvine Virginia
5505 Aaron Isaac L gro
5506 Michael Mollie Mrs
5507 Parlat Orazio shoe repr
5508 Hulcher Louis F
5511 McMillin Jessie B
shoe shop
5518 Alexander Anthony D
barber
5514 Garrow J Herbert Rev
5515 Pore Alfonso clo chr
5516 Boushor Margt Mrs
Longfellow Intersects
5603 Brock Jenn J
5604 Watkins Chas B
5605 Harrison Wm S
5608 Palmer Sira C
5610 Conrad Geo B
5611 Phillips Thos
5612 Butler Edna M
5613 Elder Thos O
5614 Hollingsworth J Walter
Madison Intersects
5708 Williams Edw II Mrs

THE NEW EBRITT HOTEL 150 Rooms—150 Baths

BUCHANAN NW 1943

BUCHANAN NW Cont'd
1300 Murray Jas J @
1322 Hewitt Rena D @

Iowa av Intersects
1301 Perkins Colman M
1303 Gough Jos V

1305 Johnson J Aug Jr
1307 Griffith Carl G @
1308 Friedman Maurice @
1309 Kaminsky Myer @
1310 Williams Rebecca B
Mrs @

1311 Stangerman Sydney
1312 "Baroff" Dandora C

1313 McIntosh Saml W @
1314 Lurrell Sevignon W @
1315 Fortenbaugh John H
1316 Kolker Saml G @
1317 Dorman Vernon H @

1318 Buckhantz Chester
1319 Sokolova Louis T @
1320 Knappe Frank L @
1321 Miller Ediz H Mrs @
1322 Lamplink Manfred G
1323 Campbell Edna W @
1324 Middleton Anna maux tehr
1325 Lovell Mrs @
1333-35 New W's Wind Church & Divers

Arkansas av Intersects
1401 Gimborg Matthew J
1401 A Pringle Leffian J

1404 Gimborg Matthew
1405 Surles Geo L @
1406 Dealy Edmund W J @
1408 Moore Chas W @
1409 Hodge Edith H Mrs
nurse

1407 Campbell Roger F
1408 Campbell John J @
1409 Leeback Jas V @
1410 Brown Frank L @
1411 Elliot Amelia A Mrs @
1412 Vann Livingston @
1413 Newhard Chas J
1414 Mackey Joe
1415 Campbell Ralph M @
1416 Miller Frank A @
1417 Farrell Jas A @
1418 Grayson Lila Mrs nurse
1419 Brandon Neal N @
1420 Moffatt Mary A Mrs @
1421 Frances Homer W @
1422 Green Cecil A
1423 Miller Wendie M Mrs
1424 Hoffman Paul M
1425 Morrison Paul D @
1426 Decker Harry H @
1427 MacNeal John G @
1428 O'Donnoghue John @

1501 Zoria John N
1503 Killegan Mary A @
1505 Pfeiffer Violet M Mrs @

1507 Tichman Jos
1508 Decker Clayton M @
1509 Thomas Frank G
1510 Hager Fran
1511 Wolford Saml @
1512 Dent Alex N @
1513 Nelson Alex N @
1514 Tysinger Chas H
1515 Dunbar Edith H Mrs @
1516 Clayton Chas W @
1517 Rochester Walter H @
1518 Miller Mahel B Mrs @
1519 Murphy Desmond R @
1520 Wright Berkeley
1521 Givlin Papa G @
1522 Kirk Wm @
1523 Hilversberg Louis
1524 Vaux Helen M @
1525 Cristella Harri J @
1526 Rife Herbert J @
1527 Weisenberger Saml @

1601 Breunler W Spencer @
1604 Burt Frank @
1605 Darby John J @
1608 Schmidt Frank A @
1609 Thompson Bels V Mrs
Taylor Earl G @
1612 Kass Elizabeth L @
1613 Ottenberg Louis @
1614 Wall Edw @
1615 Kogut Frank G @
1616 Hutchinson J Edwin Jr
1617 Harp John M @
1620 Odense David T @

BUENA VISTA TER SE--
From 28th southeast to 30th,
1/2 south of Hartford
7A Haas Hugo H @

BUNKER HILL ROAD NE
From 14th and Michigan
av northeast to Eastern av
1005 Bengtstill Inma M
1007 C Manley Christopher C
1008 Russell Wm @
1009 Southard Chas A @
1017 McElroy Madge M Mrs @
nw cor Children's County Home

1011 Gimborg Arthur
1013 Carmichael Alex @

1917 Wink Irving W
1921 Stunkel John T @
1923 Schoof Carl E @
1925 Keegan Harry J @
1927 Byrne Grace Y Mrs @
1930 Klein Jos B @

20th Intersects
2001 Davis Paul O @ gro
2003-05 Privitera Loua
delintassen

2007 Vacant
2009 Rosen Wm clo clur
2011 Colodney Hyman drugs
2013 Gienovere Thelma C
beauty shop
2015 Thirst Quenches of
Wash Inc
2017 Vuillemin Albert J baker
2019 Stockert Chas A bldg
2021 Sandler Morita gro

21st Intersects
2111 Jones Howard L @

22d Intersects
2211 Bryant Jas G @
2215 Melvin Minnie A Mrs
2218 Curran Wm J @
2219 Hildes Harry W
2222 Thomas Blanche Mrs @
2224 Beardley Saml B @
2228 Baxter Thos P @
2242 Mayhew Fred G @
2401-2415 (See Randolph
ave)

BURDEN COURT NW --
From 169 Pierce
BURKE SE--From 227 18th
1800 Miller Robt H @
1801 Gerhart Zenobia G @
1802 Haldeman Labovya R @
1803 Wyatt Harry J
1804 Andia Wm H @
1805 Bradford Walter Jr @
1806 Thompson Jos H @
1807 Andrews Edwin B
1808 Moffatt Jas @
1809 Squire Walter H @
1810 Landstampfer Edgar R
@

1811 Farr Harold
1812 Kilus Bert W @
1813 Montrop Joseph Mrs
Robinson Isaac B Mrs
1814 Williams Gertrude Mrs
1815 Albright Jas M @
1816 Palmer Jacob L @
1817 Mahoney Julia R Mrs
1818 Brooks Wilfred L
1819 Givins Arth W
1820 Gavin Saml @
1821 Harris Everett W @
1822 Norris Walter H
1823 Barlett Jesse G @
1824 Decker Joseph W
1825 Patrone Vincent R
1826 Gajzkowski Bernard
Cook John R
1827 Redgett Francis D @
1828 Switzer Edith M
Newell Robt
Decker H L

1827 Hadding Theo H
1828 Wayne Elmer G
1829 Ward Richmond H
Moley Harry
1830 Gaudy Wm L @
1831 Pond Minnie L
1832 Stillerman Morris M
1833 Rosen Morris
1834 Gatto John @
1835 Vento John T @
1836 King Chas L
1837 Thompson John T @
1838 LaFontaine Jos J @
1839 Carlson Edith H @
1840 Jenkin Thos H @
1841 Ruoff Russell B
1842 Cabanas Christian G @
1843 Decker Hensch H
1844 Mullik Martin G
1845 Schreiner Willie B
1846 Gillard Jas V
1847 Samples Leslie E
1848 Pearson Jed W
Langsreth Marian B
1849 Davis Russell M
1848 D'Amico Louis
1849 Burke Jos B
1850 Dickman Thorval
Richardson Frank
Ottavio Hensch H

BURKE COURT SW --
From 711 6th west to 7th
010 Lottus Jay C
012 Woodruff Thos C
013 W Garstist Pearl Mrs
015 Hughes Benj G @

BURNS NE--From E Capitol
nr Minn av south to Southern
av (enters W. Ala. av)
2107 Stewart Chas W
2108 Knight Norval B
2109 Vacant
2110 Davidson Chas H
2111 Hines Frank G
2112 Vacant
2113 Vacant
2114 Vacant
2115 Vacant
2116 Vacant
2117 Vacant
2118 Vacant
2119 Vacant
2120 Vacant
2121 Vacant
2122 Vacant
2123 Vacant
2124 Vacant
2125 Vacant
2126 Vacant
2127 Vacant
2128 Vacant
2129 Vacant
2130 Vacant
2131 Vacant
2132 Vacant
2133 Vacant
2134 Vacant
2135 Vacant
2136 Vacant
2137 Vacant
2138 Vacant
2139 Vacant
2140 Vacant
2141 Vacant
2142 Vacant
2143 Vacant
2144 Vacant
2145 Vacant
2146 Vacant
2147 Vacant
2148 Vacant
2149 Vacant
2150 Vacant

BURNS SE--From E Capitol
nr Minn av south to Southern
av (enters W. Ala. av)
2107 Stewart Chas W
2108 Knight Norval B
2109 Vacant
2110 Davidson Chas H
2111 Hines Frank G
2112 Vacant
2113 Vacant
2114 Vacant
2115 Vacant
2116 Vacant
2117 Vacant
2118 Vacant
2119 Vacant
2120 Vacant
2121 Vacant
2122 Vacant
2123 Vacant
2124 Vacant
2125 Vacant
2126 Vacant
2127 Vacant
2128 Vacant
2129 Vacant
2130 Vacant
2131 Vacant
2132 Vacant
2133 Vacant
2134 Vacant
2135 Vacant
2136 Vacant
2137 Vacant
2138 Vacant
2139 Vacant
2140 Vacant
2141 Vacant
2142 Vacant
2143 Vacant
2144 Vacant
2145 Vacant
2146 Vacant
2147 Vacant
2148 Vacant
2149 Vacant
2150 Vacant

BURNS PLACE SE -- From
6th and 1/2 east of Irving rd
south to C
3000 Apartments
3001 Burt Don C
3002 Wenden Lawrence J
3003 Langner Eugene B
Mrs
3004 Thayer Lucille F Mrs
3005 Mevin T
3006 Innes Raymond A
3007 Mey Arch W
3008 Vacant
3009 Alley Willford
3010 Bowling Kenneth W
3011 Madala Jos
3012 Summer Forest C
3013 Kommer Paul W
3014 Bailey Clifford W
3015 Hollis Andrew R
3016 Vacant
3017 Collins Thos T
3018 Decker Chas E
3019 Temple Frank J
3020 Norton Helen L Mrs
3021 Summers Wm E
3022 Hepler Adolph A
3023 Bowers John
3024 Wood Henry T
3025 Apartments
3026 Ganta Salvatore A
3027 Jones Woodwyn E
3028 Smith Len T
3029 Jones David H
3030 Phillips Jas H
3031 Spitzer Avie H
3032 Fort John
3033 Paul Hyman
3034 Collins Arth H
3035 Washburn Elizabeth

BURNS PLACE SE -- From
6th and 1/2 east of Irving rd
south to C
3000 Apartments
3001 Burt Don C
3002 Wenden Lawrence J
3003 Langner Eugene B
Mrs
3004 Thayer Lucille F Mrs
3005 Mevin T
3006 Innes Raymond A
3007 Mey Arch W
3008 Vacant
3009 Alley Willford
3010 Bowling Kenneth W
3011 Madala Jos
3012 Summer Forest C
3013 Kommer Paul W
3014 Bailey Clifford W
3015 Hollis Andrew R
3016 Vacant
3017 Collins Thos T
3018 Decker Chas E
3019 Temple Frank J
3020 Norton Helen L Mrs
3021 Summers Wm E
3022 Hepler Adolph A
3023 Bowers John
3024 Wood Henry T
3025 Apartments
3026 Ganta Salvatore A
3027 Jones Woodwyn E
3028 Smith Len T
3029 Jones David H
3030 Phillips Jas H
3031 Spitzer Avie H
3032 Fort John
3033 Paul Hyman
3034 Collins Arth H
3035 Washburn Elizabeth

BURLINGTON PLACE NW
From 44th to 46th, bet
Brandywines and Chesapeake
4400 Madden Jas A @
4401 Walton Fred H
4402 Carroll Ernest H @
4403 Reindel Jas L @
4404 Barnes Maurice R @
4405 Wheat Geo N @
4410 Tacket John W @
4411 Alfred Jas N @
4420 Cabbage Taylor C @

4421 McWhorter Malcolm B
@
4424 Thomas Wilbur D @
4425 Green Wm S @
4426 Wittford Boyden IC Jr
4427 Miller G Paul @
4428 Hall Jay V Jr @
4429 Machuga Anna Mrs @
4430 Maurer Robt A Jr @
4431 Thayer Herman S @
4432 Hall Emma V Mrs
4434 Sanborn Chas C @
4435 Claxton Walter V @
4436 Rowley Ralph V @
4437 Dempsey Geo J @
4438 Hogan Eug F @
4439 Adams Ernest G
4440 Underhill Wingate H @
4441 Bruce Frank C @
4442 White Leroy S @
4443 Larnah Geo D @
4444 Fisher Ralph B @
4445 Birmingham Saml @
4446 Wice Henry A
Robinson Lloyd @
4447 Braden Robt E @
4448 Miller Kenneth A @
4449 VanScunem Nell @

BURNS NE--From E Capitol
one east of Anacostia rd
north to C
Vacant
John Jos
John Fred Frank L
14 Currier John W @
10 Culp Ralph @
20 Conley Jas A @
22 Martin Jas H @
24 Morris Arth @
26 Morris Arth @
30 Schmidt Geo L
32 Jones Jas W @
34 Collins Herman B @
38 Thompson Edw J @
40 Hall Edw W @
44 Zorn Emil L @
46 Fuller Stanley R @

BURNS SE--From E Capitol
nr Minn av south to Southern
av (enters W. Ala. av)
2107 Stewart Chas W
2108 Knight Norval B
2109 Vacant
2110 Davidson Chas H
2111 Hines Frank G
2112 Vacant
2113 Vacant
2114 Vacant
2115 Vacant
2116 Vacant
2117 Vacant
2118 Vacant
2119 Vacant
2120 Vacant
2121 Vacant
2122 Vacant
2123 Vacant
2124 Vacant
2125 Vacant
2126 Vacant
2127 Vacant
2128 Vacant
2129 Vacant
2130 Vacant
2131 Vacant
2132 Vacant
2133 Vacant
2134 Vacant
2135 Vacant
2136 Vacant
2137 Vacant
2138 Vacant
2139 Vacant
2140 Vacant
2141 Vacant
2142 Vacant
2143 Vacant
2144 Vacant
2145 Vacant
2146 Vacant
2147 Vacant
2148 Vacant
2149 Vacant
2150 Vacant

BURNS SE--From E Capitol
nr Minn av south to Southern
av (enters W. Ala. av)
2107 Stewart Chas W
2108 Knight Norval B
2109 Vacant
2110 Davidson Chas H
2111 Hines Frank G
2112 Vacant
2113 Vacant
2114 Vacant
2115 Vacant
2116 Vacant
2117 Vacant
2118 Vacant
2119 Vacant
2120 Vacant
2121 Vacant
2122 Vacant
2123 Vacant
2124 Vacant
2125 Vacant
2126 Vacant
2127 Vacant
2128 Vacant
2129 Vacant
2130 Vacant
2131 Vacant
2132 Vacant
2133 Vacant
2134 Vacant
2135 Vacant
2136 Vacant
2137 Vacant
2138 Vacant
2139 Vacant
2140 Vacant
2141 Vacant
2142 Vacant
2143 Vacant
2144 Vacant
2145 Vacant
2146 Vacant
2147 Vacant
2148 Vacant
2149 Vacant
2150 Vacant

BURNS SE--From E Capitol
nr Minn av south to Southern
av (enters W. Ala. av)
2107 Stewart Chas W
2108 Knight Norval B
2109 Vacant
2110 Davidson Chas H
2111 Hines Frank G
2112 Vacant
2113 Vacant
2114 Vacant
2115 Vacant
2116 Vacant
2117 Vacant
2118 Vacant
2119 Vacant
2120 Vacant
2121 Vacant
2122 Vacant
2123 Vacant
2124 Vacant
2125 Vacant
2126 Vacant
2127 Vacant
2128 Vacant
2129 Vacant
2130 Vacant
2131 Vacant
2132 Vacant
2133 Vacant
2134 Vacant
2135 Vacant
2136 Vacant
2137 Vacant
2138 Vacant
2139 Vacant
2140 Vacant
2141 Vacant
2142 Vacant
2143 Vacant
2144 Vacant
2145 Vacant
2146 Vacant
2147 Vacant
2148 Vacant
2149 Vacant
2150 Vacant

BURNS SE--From E Capitol
nr Minn av south to Southern
av (enters W. Ala. av)
2107 Stewart Chas W
2108 Knight Norval B
2109 Vacant
2110 Davidson Chas H
2111 Hines Frank G
2112 Vacant
2113 Vacant
2114 Vacant
2115 Vacant
2116 Vacant
2117 Vacant
2118 Vacant
2119 Vacant
2120 Vacant
2121 Vacant
2122 Vacant
2123 Vacant
2124 Vacant
2125 Vacant
2126 Vacant
2127 Vacant
2128 Vacant
2129 Vacant
2130 Vacant
2131 Vacant
2132 Vacant
2133 Vacant
2134 Vacant
2135 Vacant
2136 Vacant
2137 Vacant
2138 Vacant
2139 Vacant
2140 Vacant
2141 Vacant
2142 Vacant
2143 Vacant
2144 Vacant
2145 Vacant
2146 Vacant
2147 Vacant
2148 Vacant
2149 Vacant
2150 Vacant

BURNS SE--From E Capitol
nr Minn av south to Southern
av (enters W. Ala. av)
2107 Stewart Chas W
2108 Knight Norval B
2109 Vacant
2110 Davidson Chas H
2111 Hines Frank G
2112 Vacant
2113 Vacant
2114 Vacant
2115 Vacant
2116 Vacant
2117 Vacant
2118 Vacant
2119 Vacant
2120 Vacant
2121 Vacant
2122 Vacant
2123 Vacant
2124 Vacant
2125 Vacant
2126 Vacant
2127 Vacant
2128 Vacant
2129 Vacant
2130 Vacant
2131 Vacant
2132 Vacant
2133 Vacant
2134 Vacant
2135 Vacant
2136 Vacant
2137 Vacant
2138 Vacant
2139 Vacant
2140 Vacant
2141 Vacant
2142 Vacant
2143 Vacant
2144 Vacant
2145 Vacant
2146 Vacant
2147 Vacant
2148 Vacant
2149 Vacant
2150 Vacant

BURNS SE--From E Capitol
nr Minn av south to Southern
av (enters W. Ala. av)
2107 Stewart Chas W
2108 Knight Norval B
2109 Vacant
2110 Davidson Chas H
2111 Hines Frank G
2112 Vacant
2113 Vacant
2114 Vacant
2115 Vacant
2116 Vacant
2117 Vacant
2118 Vacant
2119 Vacant
2120 Vacant
2121 Vacant
2122 Vacant
2123 Vacant
2124 Vacant
2125 Vacant
2126 Vacant
2127 Vacant
2128 Vacant
2129 Vacant
2130 Vacant
2131 Vacant
2132 Vacant
2133 Vacant
2134 Vacant
2135 Vacant
2136 Vacant
2137 Vacant
2138 Vacant
2139 Vacant
2140 Vacant
2141 Vacant
2142 Vacant
2143 Vacant
2144 Vacant
2145 Vacant
2146 Vacant
2147 Vacant
2148 Vacant
2149 Vacant
2150 Vacant

BURNS SE--From E Capitol
nr Minn av south to Southern
av (enters W. Ala. av)
2107 Stewart Chas W
2108 Knight Norval B
2109 Vacant
2110 Davidson Chas H
2111 Hines Frank G
2112 Vacant
2113 Vacant
2114 Vacant
2115 Vacant
2116 Vacant
2117 Vacant
2118 Vacant
2119 Vacant
2120 Vacant
2121 Vacant
2122 Vacant
2123 Vacant
2124 Vacant
2125 Vacant
2126 Vacant
2127 Vacant
2128 Vacant
2129 Vacant
2130 Vacant
2131 Vacant
2132 Vacant
2133 Vacant
2134 Vacant
2135 Vacant
2136 Vacant
2137 Vacant
2138 Vacant
2139 Vacant
2140 Vacant
2141 Vacant
2142 Vacant
2143 Vacant
2144 Vacant
2145 Vacant
2146 Vacant
2147 Vacant
2148 Vacant
2149 Vacant
2150 Vacant

BURNS SE--From E Capitol
nr Minn av south to Southern
av (enters W. Ala. av)
2107 Stewart Chas W
2108 Knight Norval B
2109 Vacant
2110 Davidson Chas H
2111 Hines Frank G
2112 Vacant
2113 Vacant
2114 Vacant
2115 Vacant
2116 Vacant
2117 Vacant
2118 Vacant
2119 Vacant
2120 Vacant
2121 Vacant
2122 Vacant
2123 Vacant
2124 Vacant
2125 Vacant
2126 Vacant
2127 Vacant
2128 Vacant
2129 Vacant
2130 Vacant
2131 Vacant
2132 Vacant
2133 Vacant
2134 Vacant
2135 Vacant
2136 Vacant
2137 Vacant
2138 Vacant
2139 Vacant
2140 Vacant
2141 Vacant
2142 Vacant
2143 Vacant
2144 Vacant
2145 Vacant
2146 Vacant
2147 Vacant
2148 Vacant
2149 Vacant
2150 Vacant

BURNS SE--From E Capitol
nr Minn av south to Southern
av (enters W. Ala. av)
2107 Stewart Chas W
2108 Knight Norval B
2109 Vacant
2110 Davidson Chas H
2111 Hines Frank G
2112 Vacant
2113 Vacant
2114 Vacant
2115 Vacant
2116 Vacant
2117 Vacant
2118 Vacant
2119 Vacant
2120 Vacant
2121 Vacant
2122 Vacant
2123 Vacant
2124 Vacant
2125 Vacant
2126 Vacant
2127 Vacant
2128 Vacant
2129 Vacant
2130 Vacant
2131 Vacant
2132 Vacant
2133 Vacant
2134 Vacant
2135 Vacant
2136 Vacant
2137 Vacant
2138 Vacant
2139 Vacant
2140 Vacant
2141 Vacant
2142 Vacant
2143 Vacant
2144 Vacant
2145 Vacant
2146 Vacant
2147 Vacant
2148 Vacant
2149 Vacant
2150 Vacant

BURNS SE--From E Capitol
nr Minn av south to Southern
av (enters W. Ala. av)
2107 Stewart Chas W
2108 Knight Norval B
2109 Vacant
2110 Davidson Chas H
2111 Hines Frank G
2112 Vacant
2113 Vacant
2114 Vacant
2115 Vacant
2116 Vacant
2117 Vacant
2118 Vacant
2119 Vacant
2120 Vacant
2121 Vacant
2122 Vacant
2123 Vacant
2124 Vacant
2125 Vacant
2126 Vacant
2127 Vacant
2128 Vacant
2129 Vacant
2130 Vacant
2131 Vacant
2132 Vacant
2133 Vacant
2134 Vacant
2135 Vacant
2136 Vacant
2137 Vacant
2138 Vacant
2139 Vacant
2140 Vacant
2141 Vacant
2142 Vacant
2143 Vacant
2144 Vacant
2145 Vacant
2146 Vacant
2147 Vacant
2148 Vacant
2149 Vacant
2150 Vacant

BURNS SE--From E Capitol
nr Minn av south to Southern
av (enters W. Ala. av)
2107 Stewart Chas W
2108 Knight Norval B
2109 Vacant
2110 Davidson Chas H
2111 Hines Frank G
2112 Vacant
2113 Vacant
2114 Vacant
2115 Vacant
2116 Vacant
2117 Vacant
2118 Vacant
2119 Vacant
2120 Vacant
2121 Vacant
2122 Vacant
2123 Vacant
2124 Vacant
2125 Vacant
2126 Vacant
2127 Vacant
2128 Vacant
2129 Vacant
2130 Vacant
2131 Vacant
2132 Vacant
2133 Vacant
2134 Vacant
2135 Vacant
2136 Vacant
2137 Vacant
2138 Vacant
2139 Vacant
2140 Vacant
2141 Vacant
2142 Vacant
2143 Vacant
2144 Vacant
2145 Vacant
2146 Vacant
2147 Vacant
2148 Vacant
2149 Vacant
2150 Vacant

BURNS SE--From E Capitol
nr Minn av south to Southern
av (enters W. Ala. av)
2107 Stewart Chas W
2108 Knight Norval B
2109 Vacant
2110 Davidson Chas H
2111 Hines Frank G
2112 Vacant
2113 Vacant
2114 Vacant
2115 Vacant
2116 Vacant
2117 Vacant
2118 Vacant
2119 Vacant
2120 Vacant
2121 Vacant
2122 Vacant
2123 Vacant
2124 Vacant
2125 Vacant
2126 Vacant
2127 Vacant
2128 Vacant
2129 Vacant
2130 Vacant
2131 Vacant
2132 Vacant
2133 Vacant
2134 Vacant
2135 Vacant
2136 Vacant
2137 Vacant
2138 Vacant
2139 Vacant
2140 Vacant
2141 Vacant
2142 Vacant
2143 Vacant
2144 Vacant
2145 Vacant
2146 Vacant
2147 Vacant
2148 Vacant
2149 Vacant
2150 Vacant

BURNS SE--From E Capitol
nr Minn av south to Southern
av (enters W. Ala. av)
2107 Stewart Chas W
2108 Knight Norval B
2109 Vacant
2110 Davidson Chas H
2111 Hines Frank G
2112 Vacant
2113 Vacant
2114 Vacant
2115 Vacant
2116 Vacant
2117 Vacant
2118 Vacant
2119 Vacant
2120 Vacant
2121 Vacant
2122 Vacant
2123 Vacant
2124 Vacant
2125 Vacant
2126 Vacant
2127 Vacant
2128 Vacant
2129 Vacant
2130 Vacant
2131 Vacant
2132 Vacant
2133 Vacant
2134 Vacant
2135 Vacant
2136 Vacant
2137 Vacant
2138 Vacant
2139 Vacant
2140 Vacant
2141 Vacant
2142 Vacant
2143 Vacant
2144 Vacant
2145 Vacant
2146 Vacant
2147 Vacant
2148 Vacant
2149 Vacant
2150 Vacant

BURNS SE--From E Capitol
nr Minn av south to Southern
av (enters W. Ala. av)
2107 Stewart Chas W
2108 Knight Norval B
2109 Vacant
2110 Davidson Chas H
2111 Hines Frank G
2112 Vacant
2113 Vacant
2114 Vacant
2115 Vacant
2116 Vacant
2117 Vacant
2118 Vacant
2119 Vacant
2120 Vacant
2121 Vacant
2122 Vacant
2123 Vacant
2124 Vacant
2125 Vacant
2126 Vacant
2127 Vacant
2128 Vacant
2129 Vacant
2130 Vacant
2131 Vacant
2132 Vacant
2133 Vacant
2134 Vacant
2135 Vacant
2136 Vacant
2137 Vacant
2138 Vacant
2139 Vacant
2140 Vacant
2141 Vacant
2142 Vacant
2143 Vacant
2144 Vacant
2145 Vacant
2146 Vacant
2147 Vacant
2148 Vacant
2149 Vacant
2150 Vacant

BURNS SE--From E Capitol
nr Minn av south to Southern
av (enters W. Ala. av)
2107 Stewart Chas W
2108 Knight Norval B
2109 Vacant
2110 Davidson Chas H
2111 Hines Frank G
2112 Vacant
2113 Vacant
2114 Vacant
2115 Vacant
2116 Vacant
2117 Vacant
2118 Vacant
2119 Vacant
2120 Vacant
2121 Vacant
2122 Vacant
2123 Vacant
2124 Vacant
2125 Vacant
2126 Vacant
2127 Vacant
2128 Vacant
2129 Vacant
2130 Vacant
2131 Vacant
2132 Vacant
2133 Vacant
2134 Vacant
2135 Vacant
2136 Vacant
2137 Vacant
2138 Vacant
2139 Vacant
2140 Vacant
2141 Vacant
2142 Vacant
2143 Vacant
2144 Vacant
2145 Vacant
2146 Vacant
2147 Vacant
2148 Vacant
2149 Vacant
2150 Vacant

BURNS SE--From E Capitol
nr Minn av south to Southern
av (enters W. Ala. av)
2107 Stewart Chas W
2108 Knight Norval B
2109 Vacant
2110 Davidson Chas H
2111 Hines Frank G
2112 Vacant
2113 Vacant
2114 Vacant
2115 Vacant
2116 Vacant
2117 Vacant
2118 Vacant
2119 Vacant
2120 Vacant
2121 Vacant
2122 Vacant
2123 Vacant
2124 Vacant
2125 Vacant
2126 Vacant
2127 Vacant
2128 Vacant
2129 Vacant
2130 Vacant
2131 Vacant
2132 Vacant
2133 Vacant
2134 Vacant
2135 Vacant
2136 Vacant
2137 Vacant
2138 Vacant
2139 Vacant
2140 Vacant
2141 Vacant
2142 Vacant
2143 Vacant
2144 Vacant
2145 Vacant
2146 Vacant
2147 Vacant
2148 Vacant
2149 Vacant
2150 Vacant

BURNS SE--From E Capitol
nr Minn av south to Southern
av (enters W. Ala. av)
2107 Stewart Chas W
2108 Knight Norval B
2109 Vacant
2110 Davidson Chas H
2111 Hines Frank G
2112 Vacant
2113 Vacant
2114 Vacant
2115 Vacant
2116 Vacant
2117 Vacant
2118 Vacant
2119 Vacant
2120 Vacant
2121 Vacant
2122 Vacant
2123 Vacant
2124 Vacant
2125 Vacant
2126 Vacant
2127 Vacant
2128 Vacant
2129 Vacant
2130 Vacant
2131 Vacant
2132 Vacant
2133 Vacant
2134 Vacant
2135 Vacant
2136 Vacant
2137 Vacant
2138 Vacant
2139 Vacant
2140 Vacant
2141 Vacant
2142 Vacant
2143 Vacant
2144 Vacant
2145 Vacant
2146 Vacant
2147 Vacant
2148 Vacant
2149 Vacant
2150 Vacant

BURNS SE--From E Capitol
nr Minn av south to Southern
av (enters W. Ala. av)
2107 Stewart Chas W
2108 Knight Norval B
2109 Vacant
2110 Davidson Chas H
2111 Hines Frank G
2112 Vacant
2113 Vacant
2114 Vacant
2115 Vacant
2116 Vacant
2117 Vacant
2118 Vacant
2119 Vacant
2120 Vacant
2121 Vacant
2122 Vacant
2123 Vacant
2124 Vacant
2125 Vacant
2126 Vacant
2127 Vacant
2128 Vacant
2129 Vacant
2130 Vacant
2131 Vacant
2132 Vacant
2133 Vacant
2134 Vacant
2135 Vacant
2136 Vacant
2137 Vacant
2138 Vacant
2139 Vacant
2140 Vacant
2141 Vacant
2142 Vacant
2143 Vacant
2144 Vacant
2145 Vacant
2146 Vacant
2147 Vacant
2148 Vacant
2149 Vacant
2150 Vacant

BURNS SE--From E Capitol
nr Minn av south to Southern
av (enters W. Ala. av)
2107 Stewart Chas W
2108 Knight Norval B
2109 Vacant
2110 Davidson Chas H
2111 Hines Frank G
2112 Vacant
2113 Vacant
2114 Vacant
2115 Vacant
2116 Vacant
2117 Vacant
2118 Vacant
2119 Vacant
2120 Vacant
2121 Vacant
2122 Vacant
2123 Vacant
2124 Vacant
2125 Vacant
2126 Vacant
2127 Vacant
2128 Vacant
2129 Vacant
2130 Vacant
2131 Vacant
2132 Vacant
2133 Vacant
2134 Vacant
2135 Vacant
2136 Vacant
2137 Vacant
2138 Vacant
2139 Vacant
2140 Vacant
2141 Vacant
2142 Vacant
2143 Vacant
2144 Vacant
2145 Vacant
2146 Vacant
2147 Vacant
2148 Vacant
2149 Vacant
2150 Vacant

BURNS SE--From E Capitol
nr Minn av south to Southern
av (enters W. Ala. av)
2107 Stewart Chas W
2108 Knight Norval B
2109 Vacant
2110 Davidson Chas H
2111 Hines Frank G
2112 Vacant
2113 Vacant
2114 Vacant
2115 Vacant
2116 Vacant
2117 Vacant
2118 Vacant
2119 Vacant
2120 Vacant
2121 Vacant
2122 Vacant
2123 Vacant
2124 Vacant
2125 Vacant
2126 Vacant
21

CRITTENDEN NW 1943

CRITTENDEN NW—Cont'd
 1045 Jackson Richd D
 1047 Gallon Donald
 1051 Batoon Paul
 1053 Abel Jessie M Mrs

CRITTENDEN NW—From
 4700 3d west to 17th
 New Hampshire av Intersects
 307 Wessells Snowden W
 Knott Jas C
 Ruddy Jas C
 Prindolstein L Herbert
 311 Holme Mildred Mrs
 McKibbin Geo M
 Harde Mildred Mrs
 Williams Mary L Mrs
 317 Sullivan Laurence
 McKelvey Robt B
 Conrad Bowman E
 Underwood Allen L
 321 Sullivan Norman
 Law Howard D
 McIntrye David
 Kano John F
 Leonard J Paul

4th Intersects
 408 Mullen Wm P
 410 Gleason Martin A
 412 Workman Roland J
 414 Macdonald Seth M
 416 McClair Wilbur W
 418 Spindler Chas W
 420 Heller Robt J
 Vacant
 424 Murphy Eliz A Mrs
 426 Hailath Earl S
 428 Boyd Edgar L
 430 McQuay Mrs L
 432 Knibbe Alice Mrs
 434 Mullikin Wm L
 436 Rutledge Eleanor M
 438 Johnson Jas L

5th Intersects
 508 Dugan Jas S
 509 Rubin Isaac
 510 Collett Hannah
 511 Leonsberger Katie M Mrs
 512 Mull W Ross partner
 514 McCullum Dan W
 516 Craven Lucy M Mrs
 518 Woodson Pendleton N

6th Intersects
 617 Cordover Abr
 619 Jacobs Edw P
 621 Kraysk Eliz Mrs
 623 DeMarco Carmon P
 625 Dameron John W
 627 Robinson John B
 629 Durfee Charles L
 631 Gross Albert S
 633 Edmondson H Richd
 635 Hico Ray H
 637 Stock Arth M
 639 Hewitt Wm A
 641 Sherman air Intersects
 643 Illinois av Intersects

7th Intersects
 718 Ludwig Herbert W
 742 Jamison Leroy A
8th Intersects
 800 Thomey Harry N
 802 Dick Chas H
 804 Friedman Harry M
 806 Tynan Alton H
 808 Fleming Wm J
 810 Pine Evelyn S
 812 Duchesne Alex
 814 Ramsey Claude W
 816 Hart Wm A
 818 Norton Wm A
 820 Hordano Saml A
 822 Paulin Bernard
 824 Andes Ernest
 826 Kluth George C
 828 Stewart Nellie Mrs
 830 Baroni Alex
 832 Mullen Chas C
 834 Hildebrand Marvin N
 836 Archeling Geo W
 838 Greenleaf Earl
 840 Nowell Eva M Mrs
 842 Albert Jack
 844 Brantly Robt B

9th Intersects
 900 Wagner Harry
 902 Cain John W
 904 Rosenthal Harold
 906 Heng Harry
 908 Lloyd Robt N
 910 Lindberg Arch W
 912 Coulter Harry B
 914 Price Jas E
 916 Harmon Jas
 918 papering
 920 Splaker Saml
 922 Marlin Bebe

Georgian av Intersects
 1205 Harrison Wm H
 1207 Hayward John B
 1209 Casper Geo
 1211 Beauclmont Victor R
 1213 Bartholomew John A
 1215 Barstow Anna M Mrs
 1217 Mahan Leo
 1219 Adams Alex
 1221 Williamson Hal V
 1223 Delahar Virginia B
 1225 Smith Eben C Mrs
 1227 Gregory Alice L Mrs
 1229 Grady Jas H
 1231 Kappler Raymond A
 1233 Logan Cyrus F
 1235 Oliver Abs
 1237 Hamilton John C
 1239 Hayman Benj N

1233 McInroe Lawrence M
 1234 Collingwood G Harless
 1236 Smith Annie L
 1238 Humphrey Wm C
 1240 Von Barr Geo C
 1242 Little Norton M
 1244 Congregational Home

13th Intersects
 1408 Furman Jennie Mrs
 1404 Dobkin Annie Mrs
 1406 Powell Wm T
 1408 Peisteln Max J
 1410 Talley Horace W
 1412 Glaser Harley W
 1414 Rhodes Chas H
 1416 Holmes Irvn
 1418 Reynolds Burnet S
 1420 Statter Otto
 1422 Kennedy Frank A
 1424 Kennedy Nicholas A
 1426 Sheaffer Chas W
 1428 Gordon Carlyle M Mrs

14th Intersects
 1417 Krupshaw Louis
 1419 Proctor Wm H
 1421 Dancy Jessie B
 1423 Nezin Abr
 1425 Bewaldner Jonas
 1427 Niess Edwin A
 1429 Nicholson Bruce
 1431 Garfinko Morris
 1433 Peasky Isaac P
 1435 Blachoff John L
 1437 Holokas Michl H
 1439 Talbot Mrs H
 1441 Rosenfeld Harry A
 1443 gent contr
 1445 Gangle Laura C
 1447 Knall Wm A
 1449 Shapiro Jacob

15th Intersects
 1500 Traylor Mary A
 1502 Zegowitz Jos B
 1504 Lemick Hyman Roy
 1506 Voronoff Jacob
 1508 Herman Abr
 1510 Murray Vincent C
 1512 Law Loretta F
 1514 Milana Henry G
 1516 Williams Robt
 1518 Locke Paul H
 1520 Hunter H
 1522 Terrell Alice
 1524 Scheuich Geo C
 1526 Cooper Jennie Mrs
 1528 Pinoy Branch rd Intersects

16th Intersects
 1602 Herman Louis H
 1604 Bradford Louis B
 1606 Belakin Nathan
 1608 Harry Mack
 1610 Weaver Geo B
 1612 Bradbury Howard M
 1614 Drew Alvina L Mrs
 1616 Lyons Joanta J Mrs
 1618 Hideraday Frank A
 1620 Hideraday Wm
 1622 Vacant

OROFFUT PLACE SE—
 From 218 33d to 36th
 3804 Morris Jennie M Mrs
 3806 Thomas Franklin
 Becker Ralph
 3808 Coleman Robt W
 3810 DeHarrelt Theo
 3812 Benjamin Geo H
 3814 Nanker Andrew H
 3816 Tucker Abr
 3818 Lumpkin Bertram R
 3820 Garbett Gaston
 3822 Vacant
 3824 Vincent J
 3826 Sutton Manuel J
 3828 Solzer John D
 3830 Anderson Franklin I
 3832 Altner Ruben
 3834 Howard Raymond T
 3836 Tenenbaum Harry

3832 Jaffe Irving
 3834 Gustafson Robt
 3836 Gumble John G
 3838 Olser William G
 3840 McDonald Harold C
 3842 Eckardt Carva
 3844 Schultenberger Jas
 3846 Clover John T
 3848 Thomas Harry
 3850 Thomas Oliver
 3852 Mosher Russell B
 3854 Barron Edw W
 3856 Sander Maecia Mrs
 3858 Henderson Parker H
 3860 Frylor Kath
 3862 Feldman Lawrence
 3864 Jolner Jas
 3866 Monti Vincent J
 3868 Jones Jas N
 3870 Anderson Donald K
 3872 Thomas Wm H
 3874 Wilson Jos H
 3876 Smith Lawrence C
 3878 Prosserth Dennis
 3880 Gary Calvin
 3882 Carter Geo A
 3884 Fitzgerald Jos T

CROSSBANT PLACE SE—
 From 3117 F
 623 Taitton Laura J Mrs
 627 Kane Stanley R
7th Intersects
 710 Gilliam Chelstan J
 712 Clarke Wm E
 714 Howard Wm L
 716 Cutshaw Newton O
 718 Columbia Geo H
 720 Howe Benj P

720 Droze Haywood D
 721 Howie Parker
 723 DM Lisa Jas G
 724 Dillian Salvatoro J
 725 Book Edwin L Rev
 727 Warren Willis R
 732 Miller Orlando R

OROMWELL TERRACE NE
 From 2500 2d east to 3d
 200 Lester John L
 201 Musselman Clarence A
 202 Whalen Timothy T
 Edwards Gertrude L
 203 Loyal Jesse W
 204 Magill Stewart O II
 205 Smith Lawrence I
 206 Carr Thos A
 207 Miller Sadie Mrs
 208 Wolfe Francis J
 209 Zammit Augustus
 210 Garrett Nellie Z Mrs
 211 Butler Edw B
 212 Powers Edw M
 213 Landwehr Fred R
 214 Conrad Otto W
 215 Sampson Chas W
 216 Webb Thos W
 217 Cooper Mary S Mrs
 218 Darr Phillip L
 219 Clark Harry B
 220 Guydier Mary E Mrs
 221 Bauer Anna M Mrs
 222 Martz Marie E Mrs
 223 Keller Anthony B
 224 Gross Anthony B
 225 Applewood Robt C
 226 Sweet Jesse W
 227 McKay Julian J
 228 Campbell Ann M Mrs
 229 Goulet Paul H
 230 Murphy Geo B
 231 O'Grady Joe Z
 232 Cooper John W
 233 Cook Lyle V
 234 Sullivan Donald P
 235 Wilcock Donald C
 236 Jay Oliver L
 237 Grabbill Cecil R
 238 Marshall Ray T

OULLINANE COURT SW—
 From 402 H to I
 405 Callahan Hugh
 407 Thornton Fred
 408 Blackwell Alberta
 409 Jett Thos A
 410 Smith Alf
 411 Clark Gertrude Mrs
 412 Thomas Jesse
 413 Vacant
 414 Hughes Nancy Mrs
 415 Sanders John
 416 Lutzer John
 417 Bakerville Edna Mrs
 418 Clark John
 419 Johnson Lester
 420 Parker Percy

OSBERLAND NW—From
 Connecticut av
 Osberland av
 Peaks and Davenport west to
 Nebraska av
 8827 Trefzel Carl A
 8829 Jefferson Leslie W
 8831 Huell Arth C
 8833 Holliman Minnie M
 8835 Hixlow Allen F
 8837 Meyers Ernest X
 8839 McJannet Francis X
 8841 Jones Nellie A Mrs
 8843 Sullivan George V
 8845 Kelly Clarence M
 8847 Archibald Chas B
 8849 Bennett Ruth I
 8851 Bogie Ralph H
 8853 Guthrie Thos W
 8855 Campbell Ralph S
 8857 Babcock Clarence J
 8859 Mullinckly Helen Y
 8861 Andrews John C
 8863 Holliman Frank B
 8865 Walker Hom L
 8867 Watson Vesta I Mrs
 8869 Meyer David C
 8871 Williams John P
 8873 Menold Robt
 8875 Butler Justin E
 8877 Selger Clara Mrs
 8879 Hachenbuehner Embree
 8881 Kahlmeier Irvin G
 8883 Vacant
 8885 Hensel Frank B
 8887 Hixlow Karl W

OSHING PLACE NW—
 From 3024 Gendoll rd
 south to Oshin Bridge rd
 101 Anasta Hotel
 105 Clark Dorothy J
 107 Crest Lucy M Mrs rsstr
 119 U S General Acctg
 121 Oshin (check acct)
 123 Brown Annie Mrs
 125 Henderson Ivory
 127 Davis Wilson C
 129 Lew Lou Quay Indry
 131 Kensington Marie R
 Mrs rsstr

D NORTHEAST—From 400
 N Capitol east to 21st
 Delaware
 1st Intersects
 101 Anasta Hotel
 105 Clark Dorothy J
 107 Crest Lucy M Mrs rsstr
 119 U S General Acctg
 121 Oshin (check acct)
 123 Brown Annie Mrs
 125 Henderson Ivory
 127 Davis Wilson C
 129 Lew Lou Quay Indry
 131 Kensington Marie R
 Mrs rsstr

147 Vacant
 149 Vacant
2d Intersects
 201-05 Norfolk Apts
 Apartments:
 1 Gauzza Victor J
 2 Ryan Jos A
 3 Gross Arth W
 4 Goodman Percy
 5 Stum Chas B
 6 Gilliam Mary D
Street continued
 203 Apartments
 1 Hauptmann Walter O
 2 Parkins Fred T
 3 Ayres Gertrude Mrs
 4 Thomas John H
 5 Kullman Clarence E
 6 Geffie Danville J
Street continued
 205 Apartments
 1 Bellera Happy W
 2 Jones Jas B
 3 Bryant Chas A
 4 Savannah Jos A
 5 Swanson Jess W
 6 Reed Wm A

Mass av Intersects
3d Intersects
 300 Mason Hen B
 302 Guglielmi Ralph
 304 D'Ambrato Le Ritors
 306 Graham Nestle
 308 Williams Peter O
 310 Poole Morris B
 312 Manzelli Jos C
 314 LaSchiavo Thos C
 316 Brock Thos C
 318 Wills Howard T
 320 Keat Paul gro
 322 Lockman Roy W
 324 Bowman Geo W
 326 Mann Harry B
 328 Lanzetta Leo L
 330 Yates Leonard J
4th Intersects
 401 Marzold Chas W
 403 Liggins Lawrence L
 405 Vacant
 407 Dacey Jas J
 409 Mita Jos C
 411 Wm Mutt J Mrs
 413 Zankle Jos C
 415 Roscettelli Remo
 417 Cook Leo J
 419 Miller Wm M
 421 Impe Weidoll
 423 Rooney Mary E Mrs
 425 Stucchi Simplicio
 427 Gandy Jos B
 429 Nalley Chas B
 431 Reavie Wm B barber
5th Intersects
 500 Rosenfeld E gro
 502 Miller Jacob J
 504 Haulinger John
 506 Sawyer Harold P
 508 Ryder H H (Jack)
 510 Woodward Holman L
 512 Walshaw Bedford H
 514 Brown Leo I
 516 Ward Leslie J
 518 Sedell Matthew W
 520 Truman Emma Mrs
 522 Greene Eugene
 524 Spauls Lois
 526 Myers Emma Mrs
 528 Alford Jos D Jr
 530 Teague Otto M
 532 Aature Antonietta gro
6th Intersects
 612 Winslow Geo H
 614 Hines Ira G dentist
 616 Zimmerman Josiah B
 618 Lamb John
 620 Rowden John P
 622 Hutchings Clark H
 624 Hutchinson John S
 626 Hampton Elmer L
 628 Clark Irving R
 630 Neville Lawrence
 632 Duvall Carey O Mrs
 634 Mulcaire Maurice A
 636 Harrison Jos C
 Mrs
 638 Mover Jas F
 640 French Bertha M Mrs
 642 Nelson Alonzo C
 644 De Martin M Mrs
 646 Antonelli Aline Mrs

Maryland av Intersects
7th Intersects
 701 Hymanoskie Frank C
 sheet metal wkr
 703 Kestner Thos C
 705 Dekey Vera M Mrs
 707 Swartzell Edna I Mrs
 709 Kots Fred B
 711 Brennan Robt K
 713 Tuttle Roy
 715 Lake Jas J
8th Intersects
 801 Apartments
 1 Warren Sol
 101 Minger Robt
 102 Schmidt Wm F
 104 Anderson Lillie M
 106 Godfrey Edw A
 108 Kucharska Steph B
 110 Benjamin Delbert
 112 Brown Thos H
 114 Vacant
 116 Havint Frances
 118 Smith W Wallace
 120 Burns Wm J
 122 Vacant
 124 Darsney Roy H
 126 Carlson Walter T
 128 Hewitt Paul M
9th Intersects
 300 Fuso Michl barber

D NORTHEAST Cont'd
 801 Palace Laundry Dry
 Cheaming Co (br)
 802 Prilling Emma Mrs
 803 Carlsson Mrs & Mrs
 804 Getz Emma A
 805 Platinshill Geo
 807 Shelton Grace C Mrs
 809 Snyder Leola P
 810 Larson Emma Mrs
 811 Thompson Jas
 812 Wagner Emma Mrs
 814 Spicer Carrie Mrs
 816 Lynn Rottie Mrs
 818 West Jess W
 819 Fairbanks Ray E
 820 Saceroy Bond C
 822 Holmes Grace I
 824 Heits Ashbury H
 826 Nalley Mary E Mrs
 828 Shotts Sand gro
 829 Ninth Street Christian Church

9th Intersects
 900 Mason Claude D
 901-03 Richmond Public Sch
 906 McKinley Geo J
 910 Dontrick Edw W Mrs
 912 Shannon John W
 914 Conkey Rose Mrs
 916 Consett Robt P
 918 Petch Geo W
 920 Payne Emmet W
 922 Major Marie D

10th Intersects
 1007 Kitchey Emma S
 1009 Payne Jas W
 1011 Nicholson Fannie M Mrs
 1013-23 Pentecostal Holiness Church
 1014 Williams Mary
 1016 Richmond Mrs M
 1018 Lora Florence
 1020 Ecker Isaac
 1022 Baker Nellie B Mrs
 1024 Barker Chas A
 1026 Whitney Gordon D
 1028 Westminster Synog gro

11th Intersects
 1101 Raynor Wm A
 1103 Cunningham Warren C
 1105 Howell Jas M
 1107 Emma Regina Mrs
 1109 Leo Percy
 1111 Edmonds Thos J
 1113 Brown Mary Mrs
 1115 Parrish Geo
 1117 Indick Robt P
 1119 Hille Arth B
 1121 Hill Polk C
 1123 Dempsey Edw L
 1125 Jenkins Anna M Mrs
 1127 Gustafson John B
 1129 Hestley Woodson B
 1131 Hestley Henry L
 1133 Merrillott Warren
 1135 Patten Albert J
 1137 Morgan Jas
 1139 Adams Thos L
 1141 Johnson Chas
 1143 Davis John M
 1145 Germany Lily A
 1147 Mitchell L Lloyd
 1149 Capitol Reorganizing Co
 1151 Ward Hattie Mrs
 1153 Nichols Irvin tailor

12th Intersects
 1200 Kosak Paul gro
 1202 Storek Gus gro
 1204 Malbury Martin P
 1206 Stone Wm A
 1208 Isaacson Vito
 1210 Chewing Leonard S
 1212 Salisbury Frances B
 1214 Eisenstein Mary Mrs
 1216 Mangum Dorothy M Mrs
 1218 Chertash Arth A
 1220 Lutter John E
 1222 Carter Ralph
 1224 Brady Shepard
 1226 Hines Jos A
 1228 Griffith Andrew
 1230 Fisher Thos Wm Jr
 1232 Reed Jason C
 1234 Owen Ernest B
 1236 Marks Chas W
 1238 Edwards Marion F Mrs

1210 Underwood Geo
 1212 Thornton Geo
 1214 Wellman Harry T
 1216 Hartner Cash T Mrs
 1218 Gentry Thos J
 1220 Julia Nellie Mrs
 1222 Western Chas
 1224 David Edw M
 1226 Kleinhans Frank
 1228 Farmer Evelyn M
 1230 Lora Anna M shoe rep
 1232 Cox Lucretia Mrs
 1234 Chewing Fred A
 1236 Rudolph Clayton A
 1238 Barber Louisa Mrs
 1240 Nelson Geo
 1242 Cassens Jas E barber
 1244 McDonald John J
 1246 Gruber Walter M
 1248 Orum Louie
 1250 VanPelt Jacob L
 1252 Howard Jos J
 1254 Dawson Martha B Mrs
 1256 Dorman Frank
 1258 Lilly Clara T Mrs
 1260 Stone Geo B
 1262 Jackson Geo W
 1264 Cooper John W

Federal Deposit Insurance Corporation

14TH ST NW 1940

PHONE NATIONAL 4500

14TH NW—Contd
Apts—Contd
30 Weinstein Saml B
31 Lind Harry
32 McFarlane Thos A
33 Soull Wm E
34 Hageman Minnie B
35 Weger Morris
36 Dimsey Miriam G Mrs
37 Cohn Hymen
38 Adams Geo B
39 Donzis Dora Mrs
40 Chernikoff Chas
41 Greenwald Julius
42 Roitacher Louis
43 Becker David
44 Allen John E
45 Tveynham Arth
46 Duberstein Norman
47 Snitzer Iceland
48 Reichgut Jos
49 Rodgers Wm W
50 Leibsohn Abr
4200 Costa Lorenzo B jr
4202 Mandy Saml
4204 Blau Jas
4206 Blanke Mitchell
4208 Wright John P
4210 Glassman Louis
4212 Amato Rose D Mrs
4214 Friedman Simon
4216 Timbergen Richd
4222 Lindy Apts
Apartments:
1 Rodan Fred R
2 Manoff Chester
3 Ford Ralph
101 Myers Melvin dentist
102 Edwards Walter G
103 Meher Paul E
104 Dill Elmer E
105 Moore Doris Mrs
106 Goodman Ada Mrs
202 Kleibold Maud B Mrs
203 Fausen Arth C
204 Vacant
205 Cornelius Alva
Arkansas av intersects
Varnum intersects
4312 Hayworth Margaret Mrs
4314 Understein Abr
4316 Fenton John
4318 Hunt C Edwin
4320 Hunt Eliz C Mrs
4322 Rhodes Henry
4324 Rest Frank
4326 Amato Salvatore
4331 McNish Robt L filling sta
Webster intersects
4401 Kota Benj liquors
4403 New Webster Apts
bsmt Morrow Benj F
Apartments:
1 Rogers Dillard C
2 McNamee Louis W
3 Scott John
4 Jones Frank
5 Faber Dorothy
21 Burgin Bertha M Mrs
22 MacFarlane Ivor S
23 Harley Mary Mrs
24 Stanton Ray C
25 Gregory Terry
26 Aldrich Chas E
33 Mansfield Robt L
32 Vacant
33 Vacant
34 Renfrow Robt A
35 Beale Francis E
36 Exley Wm E
41 James Frank N
42 Nielsen Christian R
43 Vacant
44 Vacant
45 Vacant
46 Dunlap Harriett E
Street continued
4406 Olivetti Julia Mrs
4408 Ashensky Benj
4410 Borden Andrew J
4412 Mezzitis Eufo
4413 Barr & Son gro
4414 Myers Beatrice Mrs
4415 Porton Jos gro
4416 Harper Clara B Mrs
4418 Hilton Frances B Mrs
4420 O'Neal John E
4425 Allison Apts
bsmt Seabrooke Isaac
Apartments:
1 Murphy Lenwood H
2 Huntley Newton
3 Gibson Orrie E
21 Gerard Edwy
22 Slossman Irving
23 Wagner Paul L
24 Rubin Bessie Mrs
25 Davis Virginia I Mrs
26 Michael Dorothy
27 Slinkard Roy
28 Stewart John A
31 Story Edw H
32 Legge Wm D
33 Miller James B Mrs
34 Davis Suretta Mrs
35 Wolberg Sidney
36 Smith Helen F Mrs
37 Majors Frank G
38 Hubbard Wm L
41 Ratain John
42 Ott Nelson S
43 Zylman Jacob
44 Foster Felix W
45 McManer Arth T jr
46 Dorr Augustine A
47 Perkins Francis O
48 Davis Doris Mrs
51 Beard Guilienne M Mrs

Allison Apts—Contd
52 Hamilton Winifred H Mrs
53 Willoughby Robt L
54 Gove Albert J
55 Lee E Taylor
56 Ball Thelma L
57 Bishop J Millard
58 Matheides Eleanor M Mrs
Allison intersects
4500 Foster Wise B
4501 Schaffert John L filling sta
4502 Wasser Henry R
4504 Pollen Lillie E Mrs
4506 Davis Fredk C
4508 Callan Chas C
4510 Hartung Bertha Mrs
4512 Dayton John W
4514 Shumate Bailey O
4515 Herfurth Geo S used cars
4516 Lind Ida D Mrs
4517-21 Robey Irving L filling sta
4518 Sheehy Julia A Mrs
4520 McAllister Chas W
4522 Crane Sadie V Mrs
4525-31 Hallelu Service Co
Buchanan intersects
4600 Honberger Saml J drugs
4601-03 Schendel Theo J filling sta
4602 Polonsky Saml E clo clnr
4604 Horns Percy C
4605 Reinhardt Anthony L window shade mfr
4607 Foley John M billiards
4608 Colonial Appliance Co elec appliances
4609 Brunzos Jas G restr
4610 Colelio Angelo barber
4611 Tittensor Wm uphol
4612 Howard's Odorless Cleaner Inc (br)
4614 Gelfo Anthony variety store
4615 Capitol Transit Co (car barns)
4616 Frank Louie Indry Acme Moving & Storage Co Inc
4620 Venezky Benj gro
4622 Ferretti Louise S Mrs restr
4624 Carita Connie drsmkr
4626 Harper Leona Mrs beauty shop
4628-30 Lewis Furn Co Acme Moving & Storage Co Inc (br) 2d hd furn
4632 Palace Laundry Dry Cng Co (br)
Crittenden intersects
4700 A & P Food Stores (br) gros
4702 Sanitary Gro Co Inc (br)
4704 Servator David clo clnr
4706 Herbst Herman gro
4708 Berg John O baker
4710 Clark Waldo A Co Inc indy
4712-14 Vacant
4716 Barrick Wm billiards
4718 Demurgian Peter barber
4720 Chow Mon Wai indy
4722 Rudolph Saml clo clnr
4724 Papa Nicholas shoe repr
4726 Donaldson Jos S restr
4728 Telford Mae Mrs restr
4730 Campbell Pharmacy Decatur Street Sta PO
4731 Capital Transit Co (barns)
Decatur intersects
4801 Young Francis H
4804 Keeler Harry C
4805 O'Brien George
4806 Evans Arth L
4808 Kenney Orion L
4817 Swartwout Bessie A Mrs
Swartwout John A phys
4821 Mendelson Jos A
Delafield pl intersects
Iowa intersects
Emerson intersects
4901 B'Nai Israel Congregation
4907 Forsberg Gustav W
4909 Hasbrouck Edwin M
4911 Strickland Henry W
4915 McManias Wm J
Farragut intersects
5000 Dickson John Home
5001 Bridaham John G
5002 Severn Christopher J
5003 Fleming Ethel M Mrs
5007 O'Connor Emmett F
5009 Merriam Sue R Mrs
5011 Paugh Evelyn D Mrs
5013 Leibert Jos M
5015 McKnight Eliz Mrs
Gallatin intersects
5100 Goldman Hymen
5101 Lutheran Church of the Incarnation
5102 Maupin Chapman
5104 Townsend John G
5105 Stubener Jos P
5106 Wilson Randolph
5107 Donaldson Jos S
5108 Leutenelscher Lena
5110 Hogan Benj W
Hamilton intersects
5201 Clark Waldo A
5203 Thompson Emery J

Ray Roland C
5204 Hanlin Jos H
5205 Hanlein Ernest C
5206 Slater C Arth
5207 Hall Agnes Mrs
5208 Gifford Wm B jr
5209 Harn Nellie
5210 Esterly Jas I
5211 Lakeman Cath
5213 Ford Rowland H phys
5214 Esthaway Chas H
5215 Staley Jas H
Ingraham intersects
5302 Stevens Guy C
5303 Scott Tasso E
5305 Priest Jas M
5306 Luckett Thos I
5307 Smith Frank C
5309 Carson Richd E
5310 Gould Myrtle Mrs
5311 Mason Geo B
5313 Hales Wesley J
5314 Highlands Baptist Ch
Jefferson intersects
5403 Good Edw N confr
5409 Robert E
Colorado av intersects
Kennedy intersects
5503 Sanitary Gro Co Inc (br)
5504 Black J Lloyd Rev
5505 Pinedy Branch Mkt gros
5506 Michael Mollie Mrs
5507 Parisi Orzolo shoe repr
5508 Dakis John G
5508 Armentrout Edwin R
5511 Fiore Alfonso A clo clnr
5513 Alexander Antonio D
5514 Garner J Herbert Rev
5515 Monroe May Mrs mlr
5516 Howard Arcurus L
Longfellow intersects
5603 Breen Glenn H
5604 Watkins Chas B
5605 Harrison Wm H
5608 Palmer Elira C
5610 Gonard Geo E
5611 Bunnell Guy D
5612 Buhner Edna M
5613 Lamb L Hoyt
5614 Hollingsworth John
Madison intersects
5703 Williams Eliz H Mrs
5704 Gibbs Clayton O
5705 Croxton Everette H
5706 Erwin Walter S
5707 Lusby Roger W
5708 Kings T Thos E
5709 Dodge Chas C
5721 Beck Herbert E
Montague intersects
Manchester la begins
5725 Franum Emily I
5800 Banks Thos
5801 Brew Arth L
5802 Hemming Dodge H
5803 Knight Marie Mrs
5804 Carberry Vincent
5804 Oermann Martin H
5805 Kennedy Everett
5806 Chappell H Merwin
5807 Barnett Benj W
5807-15 Pine Manor Apts
5900 Freiburger Leo
101 Leber Isidore
200 Levy Arth A
201 Balluff Carl B
202 Mulvihill Carl B
301 Hildred Jack R
Street continued
5809 Apartments
100 LeFerre Jas S
101 Carter Lewis
102 Clapp Almon M
103 Auld Cecil Mrs
201 Larsonson A Palma
202 Joy John E
300 Walker Robt A
301 Rollins Milton
302 Smith Harold T
Street continued
5811 Apartments
100 Wiles Ida Mrs
101 Bronstein Robt
102 Elbert Bernice E
200 Geller Raymond L
201 Wintedtski Helmut
202 Miller Elsie
300 Rudewick Anthony
301 Quist Sven T
302 Tatge Eleanor
Street continued
5813 Apartments
100 Kraft Melvin L
101 Hill Earl W
102 Sweeney John J
200 Smith John S
202 Turner J Frank
300 Hook Erwin C
301 Michaelis Lothar
302 Lock Thos
Street continued
5815 Apartments
100 Lane Thos D
101 Moguin Elchd R
200 Fuller Geo E
201 Atwood Felix
300 Planagan Jas G
301 Stripling Wm A
Street continued
5816 Wagstaff Edw
5817 Park Vista Apts
Apartments:
100 Brewster Royce E
101 Lubar Nathan M
200 Gerber Karl

Park Vista Apts—Contd
201 Goldberg Isador
300 Joyce Anna B
301 Ormond Eliz K Mrs
Street continued
5819 Apartments
100 Stambler Harry C
101 Ayers Jas W
102 Brandt Fred W H
200 Potter Henry
201 Pritchett O Herman
202 Nash Kath M
300 Vacant
301 Drissell Virgil H
302 Kessner Harold E
Street continued
5820 Branner Clyde
5821 Apartments
100 Williams Louis
101 Clark Donald F
102 Bodnick Jerome B
200 Johnston Stafford
201 Whittington Paul
202 Peach Helen M
300 Allison Wm
301 Dillon Mary C Mrs
302 Schupp Harriet
Street continued
5823 Apartments
bsmt Taylor Ezell
100 Haas Victor H
101 Starr Harold W
102 Patchen Wm O
103 Klechak Thos
201 Shes Edward
202 Baer Moe
300 Abraham Sidney J
301 Sharman Warren L
Street continued
5825 Apartments
101 Levine Morris
101 Speed Lee G
200 Jacobson Arth A
201 Thomas Chas J
300 Gray Chas W
301 Hawkins Bernard
Street continued
6100 Apartments
bsmt Wiggin Chas
101 Felker Oscar
102 Vacant
103 Janson Jas M
104 McKinstry Wm
105 Parker Frank
106 Shelton Chas E
107 Vacant
108 Wylie Ruth B
109 Reed Allen E
201 McLeod Neil K
202 Huss Jas P
203 Comer Inez W Mrs
204 Burns E
205 Walsh Edw J
206 Almquist John R
301 Passett Harry I
302 Mathes Ethel
303 Hatcher
304 Moody Mary Mrs
305 Williams Herbert M
306 Vacant
Street continued
6101 Melnicove Saml A
6103 Allen Saml
6105 Kine Sol
6107 Freeman Allan R
6108 Nicholson Jas F
6110 Hoffman Julius
Spectre Abr W
Goldstein John L
6111 Silson Geo R
6113 Fisher Jimmie B Mrs
6114 Brown Carl B
Cann Arth T
Jackson Royal E
6115 Franklin Lafayette
6117 Williams Harry F
6119 Rosenstein Saml R
6121 Jaffe Harry O
6123 Rose Chas
6127 Renshaw Laura B Mrs
6129 Datlow Benj O
6131 Epstein Benj Rev
Epstein Pearl language tchr
6201 Kenzido Geo
6203 Searford Wade
6205 Sando Chas E
6207 Weinberg Max W
6209 Klinge Jos C
6211 Skramstad Harold K
6213 Baudoin Chas J
6215 duMois Avers J
6217 Sirica Fred
Sheridan intersects
6301 Everett John E phys
6315 Bryan Minnie E
Somerset pl intersects
6320 Hilltop Gardens Apts
Apartments:
1 Martin Eug M
2 Vacant
101 Vacant
102 Wilton Lewis N
103 Drew Jay W
104 Deiml Walter E
201 Broek John H
202 Davis W Geo
203 Riley Clord L
204 Castles Robt T
301 Vacant
302 Rosen Jos
303 Vacant
304 Bowler Antone R
Street continued
6321 Cohan Nathan P
Tuckerman intersects

14TH NW—Contd
6401 Vanhoe Apts
bsmt Broadus Saml C
Apartments:
A1 Anderson Wm
A2 Gladstone Corbett
A3 Srafer Edwin M
A4 Carroll Edgar B
A5 Reilly Martin L
A6 Bergmann Louise W
A7 Kemp Leslie L jr
A8 Hastings Edw J
A9 Hirschman Maurice W
A10 Evans Robt B
B1 Pease Harold T
B2 Millett Walter W
B3 Vacant
B4 Himelfarb Stanford
B5 O'Keefe John M
B6 Brown Jos B
B7 Brown David H
B8 DeGobey Norman T
B9 Bailis Robt B
B10 Himelfarb Harold
Street continued
6420 Zebulon Apts
Apartments:
A1 Jenkins Ray L
A2 Eaton Fred
A3 Miller A LeRoy
A4 Rinaldi Patk G
A5 Jenkins Danl
A6 Bailey Carrie D Mrs
101 Barrow Louis E
102 Barrow Louis E
103 vacat
104 vacat
105 Hostler Mary K Mrs
106 Ferrero Paul E jr
107 Smith Saml M
108 vacat
201 Pipes Herbert
202 Kramer Alex W
203 Cosdon Louis C
204 Hobbs Robt B
205 Felstein John
206 Schuman Leonard
207 Dent Edw A jr
208 vacat
301 Anselmo Michl A
302 Levy Lester A
303 Moore Jos C
304 Brown Jacob I
305 Edlavitch Sol
306 MacCauley Wm H
307 Bark Carl W
308 Top Isidore
Street continued
6600 Brady John W
6601 Susan Mrs
6602 Grimes Edgar H
6603 Wagner Chas A
6604 Alder H Clifford
6605 Walsh Kenneth G
6606 Curries Robert M
6607 Brown Willis H
6608 Kidder Paul H
6609 Lusklin Irwin
6610 Rafferty Elsie Mrs
6611 Mancuso Anthony
6612 Cooke Clark B
6613 Loney Arth R jr
6614 Roach Wm N
6616 Street Gilbert C
Langer Winifred C
Britt Edgar F
Elliott Herbert J
Whittier intersects
6700 Siegrist Rudolf jr
7108 Alder D
7117 Quinnell Ede D
Homeck intersects
Alaska intersects
7216 Heine Henry A
7220 Eddingfield Frank T
7300 Freedman Leopold O
7323 Arth Chas W
Fern intersects
7327 Vacant
7330 Colliton Wm F
dentist
7331 Burns Jas E
7336 Hunter John H
Geranium intersects
7400 deLorimer Alf A
7405 Jeweler Max
7409 Parker Jos S
7412 Burgess Grace
7416 Estes Robt M
7417 Rose Wm E
Holly intersects
7500 Brattain Paul H
7504 Blanke Dan M
7512 Colella Raphael
7513 Garrison Chancellor J
7516 Schneider Albert
7517 Baden Harry W
Homeck intersects
7533 Crisp Jos M
7537 Crowell A Harry
7538 Kluit Nathan
7541 McCarthy Leland S
7542 Stewart John B
7546 Donovan Jas P
Iris intersects
7604 Stoll Harold F
7605 Rose Stanford H
7606 Seydel Harv M
7612 Peck Nathau N
7615 Hamilton A Gordon
7616 Friedman Benj D
Juniper intersects
7700 Moore Robt K
7705 Cairns Michl J
7706 Duggins Percy E
7709 Hooker Jack L
7712 Boothe John E
7714 Brazinsky John F
7716 Sutton Geo O
7717 Cattell Roscoe A
7721 Undike Frank C

BUCHANAN ST NW 1940

REAL ESTATE LOANS

Phone National 4500

BUCHANAN NW—Contd

- 1320 Kogod Fred @
 - 1321 Miller Eliz H Mrs @
 - 1322 Mazel Saml
 - 1323 Carnell Ellis W @
 - 1324 Middleton Beatrice Mrs @
 - 1326 Levitt Abr @
 - 1333 Needle Myer clo cldr
- Arkansas av intersects
14th intersects
- 1401 Hoberger Saml J @
 - 1401A Pringle Lothian J
 - 1401B Postler Geo L
 - 1401C Kreamer Herman
 - 1403 Yates Jas R @
 - 1404 Heale Edmond W J @
 - 1405 Moore Chas W @
 - Moore Howard A mus
 - tohr
 - 1406 O'Leary Roger
 - 1407 Campbell John J @
 - 1408 Crivella Jas B @
 - 1409 Leaman Jos @ carp
- contd
- 1410 Brown Thos L @
 - 1411 Elliott Howard W @
 - 1412 Vann Livingston @
 - 1413 Kensipp Edgar P @
 - phys
 - 1414 Smith Frances P Mrs @

1415 Chapin Ralph S @

- 1416 Miller Fredk A
- 1417 Vacant
- 1418 Hart John A
- 1419 Herndon Neal N @
- 1420 Moffatt Mary A Mrs
- 1421 Crowell Preston
- 1422 Hoffe Aug H O @
- 1423 Miller H H M @
- 1424 Rolman Paul S @
- 1425 Morrison Paul D @
- 1426 Mackay Don H
- 1427 MacNab John F @
- 1428 O'Donoghue John @

15th intersects

- 1501 Zuras John N @
- 1503 Kulligan Mary A @
- 1505 Pritchard Violet M Mrs @
- 1507 Vacant
- 1508 Becker Clayton S @
- 1509 Thomas Frank G
- 1510 Sigel Wm A
- 1511 Wolpoff Sol @
- 1512 Dent Andrew T
- 1513 Nelson Alex N
- 1514 Roe Maurice A
- 1515 Dunbar Edith H Mrs @
- 1516 Clayton Chas W @
- 1517 Lee Roscoe B
- 1518 Miller Mosel D Mrs @
- 1519 Murray Desmond F @
- 1520 Wright Berkeley
- 1521 Colvin Eppa H @
- 1522 Kroh Wm @
- 1523 Speer Leo
- 1524 Vaux M M @
- 1525 Crivella Barto J
- 1526 Rich Herbert J @
- 1527 Weisenberg Saml @

16th intersects

- 1601 Brenizer W Spencer @
- 1604 Borzi Frank @
- 1605 Darby John J @
- 1606 Schmidt Fredk A @
- 1609 Vacant
- 1610 Taylor Basil G @
- 1612 Kass Garfield I @
- 1613 Ottensberg Louis @
- 1614 White Edw C @
- 1615 Kogod Fredk S @
- 1616 Hutchinson J Edwin jr
- 1617 Baer John M @
- 1620 Odineal David T @

BUENA VISTA TER SE

From 28th southeast to 30th, a south of Hartford

78 Haas Hugo H

BUNKER HILL ROAD NE

From 14th and Michigan av northeast to Eastern av

- 1609 Russell Wm E @
- 1701 Guthardt Geo @
- 1707 McEuen Madge J W Mrs @

sw cor Children's Country Home

18th intersects

19th intersects

- 1913 Carnahan Alex @
 - 1917 Strinkel J T
 - 1921 Stunkel John T @
 - 1923 Schaefer Karl E @
 - 1925 Greco Anthony F @
 - 1927 Koenig Nathan @
 - 1930 Klein Jos B @
- 2001 A & P Food Stores (br) Groc
- 2003-05 Maiolatesi Albert delicatessen
- 2007 Gelfo Phillip barber
- 2009 Frazee Potomac Landry (br)
- 2011 Bunker Hill Pharmacy Inc
- 2013 Smith Mary D beauty shop
- 2015 Vacant store
- 2017 Vuillemin Albert J baker
- 2019 Stockett Chas A hdw
- 2021 Ceppos David gro

2111 Jones Howard L @

- 222 intersects
 - Taylor intersects
 - 2211 Bryant Jas G @
 - 2215 Melvin Grace B
 - 2218 Curran Wm J @
 - 2219 Shields Harry W
 - 2222 Thomas Geo M @
 - 2234 Beardsley Saml E @
 - 2238 Baxter Tus P @
 - 2242 Mayhew Fredk G @
- 24th intersects
- 2401 Lamb Francis R @
 - 2405 Rinehart Alice M Mrs @
- 2407 Vacant
- 2411 Tyler Dewitt C @
 - 2505 Moore Paul
 - 2507 Berger Carl E V
 - 2509 Larson Gideon G @
 - 2511 Buchanna Lea L @
- 2609 Lundquist Harold B @
- 2611 Joliffe Harry L @
- 2618 Madden Roy R @
- 2615 Madden Ira P @
- 2824 Hagan Peter J @
- 2828 Farrell Danl M

BURDEN COURT NW

From 159 Pierce

BURKE SE—From 227 18th

east to 19th

- 1800 Miller Robt E @
- 1801 Corrigan Zephia E @
- 1802 Blankenship Lubyra R @
- Barnes Richd I
- 1803 Hart Harry E
- 1804 Audia Wm R @
- 1805 Blandford Walter F @
- Pochedy John
- 1806 Lundell Clarence A
- 1807 Klein Geo R A @
- 1808 Moffatt Jos @
- 1809 Squire Walter H @
- 1810 Vacant
- 1811 Lund Roland J @
- 1812 Kline Bert W @
- 1813 Maloney Thos D
- 1814 Berger Edwin G
- 1815 Wiley Clyde E @
- 1816 Faunce Jacob L @
- 1817 Renfro Harold E
- Mahaney Danl
- 1818 Bayne Russell F
- Dudley Louis J

1819 Sterrett John W

- 1820 O'Donnell Chas A
- 1821 Evans Saml @
- 1821a Hensley Wm N @
- 1822 Schibley Wm R
- Stanley Jos A @
- 1823 Barhart Jesse O @
- 1824 Henderson Melvin S @
- 1825 Bridgett Francis D @
- 1826 Newel Robt
- 1827 Hardy Theo R @
- 1828 Humphries John H
- 1829 Quinn John M
- 1830 Patchen Wm G @
- Mateer Tobias S
- 1831 Hayes Jas E @
- 1832 Raffo John B @

1833 Hancock Remond

- 1834 Johnson Laurence M
- 1835 LaFontaine Jos J @
- 1836 Garber Paul H @
- 1837 Jenkins Thos E @
- 1838 Kyle Arany R Mrs @
- 1839 Cabezas Cristobal G @
- 1840 Mulik Martin C
- Paper Hyman S
- 1841 Dyer Francis C @
- Crowe Eliz J Mrs @
- 1842 Ferguson Mark E
- Castles Jas
- Andrina John J
- Dovyle Harry L
- Fane Boris S
- Barks John L
- Curtin Maurice J
- D'Camera Louis
- Grimes Milton L
- Kidwell Harry S

BURKES COURT SW

From 711 6th west to 7th

- 610 Bennett Geo
- 612 Scott Wm
- 612 1/2 Garnett Pearl Mrs
- 615 Hughes Benj

BURLINGTON PLACE NW

From 44th to 46th, bet

- Brandywine and Chesapeake
- 4400 Madden Jos A @
- 4401 Anders Wm J @
- 4404 Carroll Emmett R @
- 4405 Gunderson Harvey J
- 4406 Barnes Maurice R @
- 4409 Wheat Geo N @
- 4415 Tasset John W @
- 4417 Alfred Jesse N @
- 4420 Cabbage Saylor C @
- 4421 McWhorter Malcolm B
- 4424 Thomas Wilbur D @
- 4425 Christensen Clarence S
- 4428 Miles Ford Royden K jr
- 4429 Whit E Paul jr @
- 4432 Hall Jay V jr @
- 4433 Machuga Anna Mrs @
- 4436 Maurer Robt A jr @
- 4437 Thayer Herman S @
- 4440 Gautier Hilda B Mrs

4441 Wilson Thos R @

- 4444 Sanborn Chas C @
- 4448 Claxton Walter V @
- 4462 Rowley Ralph V
- 4464 Dempsey Geo J @
- 4505 Boran Eug P @
- 4508 Harris Wm H
- 4509 Underhill Frankie E @
- 4512 Berry Frank C @
- 4515 White Leroy S @
- 4516 Larash Geo D @
- 4521 Coolick John A @
- 4524 Fisher Ralph E @
- 4525 Blumenthal Saml @
- 4528 Wise Henry A @
- 4529 Braden Robt E @
- 4534 Miller Kenneth A @
- 4541 Baldwin Ross O @

BURNS SE—From E Capitol

nr Anacostia rd south to Ala-

bama av

- 901 Walters Carey V @
- mason cont
- 926 Spang Geo H @
- 928 Selby Melv B @
- 932 Abernathy Arth M @
- 1030 Fountain Geo W @
- Wade Jas L
- 4311 Shearer Oscar F @
- 4312 Busch Claude R @
- 4316 Slye W Chapman @
- 4319 Riedel Edgar J @
- 4320 Gately John J @

BURNS SE—From Fairlawn

at North st

east to Minn av at 27th

(Twining City)

- 2505 Paff Phillip
- 2507 Anderson Ruth E Mrs
- 2510 Breslin Geo D @
- 2523 Anderson Jas T
- 2526 Vacant

BUSH ROD TERRACE SE

From 316 34th to 36th

BUTLER SE—From 14th nr

Valley pl east to 18th

BUTTERNUT NW—From 3d

(Takoma Park) west to

Georgia av

- 300 Old Colony Motor Co
- 4th intersects
- 401 Cox Dorothy Mrs beauty shop
- 405 Thornton Heber L real est
- 407 Vacant
- 409 Moran Henry C
- Brown Lynn R
- 413 Graham O R
- Lehman Chas W
- 415 Apartments
- bsmt Colbert Emery
- 1 Ehrensberger Ray
- 2 Emory Addison
- 3 Vacant
- 4 Lewis Laura
- 5 Vacant
- 6 Eden Earl W
- 7 Somerville Jas G
- 8 Leitkam Bart A
- 9 Haldeman Marjorie
- 10 Vacant
- 11 Staley Walter L
- 12 Sanborn F Imogene Mrs
- 13 Fahy A Wm W
- 14 Johnson Wm W
- 15 Clatterbuck Otis J
- 16 Adams Wm W

Street continued

- 421 Volcott Edgar @
- 422 Apartments
- bsmt Bailey Henry F
- 1 Weidemeyer O Maurice
- 2 Lechner Cecile E
- 3 Gallagher Walter J
- 4 Richardson Lola M Mrs
- 5 Benedict Ethyl E Mrs
- 6 O'Brien Wm L @
- 7 Platt Doran S
- 8 Guy Wandell L
- 9 Hall Robt B
- 10 Way Hattie H Mrs
- 11 Steinbraker Geo E
- 12 Walters Harold L
- 13 Fass Geo L
- 14 Vacant
- 15 Hale Mark J
- 16 Dvoracek Wm H
- 17 Walker Jens H
- 18 VanCleve Marta Mrs
- 19 Holt Lawrence J @
- 20 Searle A Benson
- 21 Shoberg Chas O
- 22 Kennedy Mabel
- 23 Klineck Chas H
- 24 Schinner E Mrs
- 25 Vacant
- 26 Penicks David C
- 27 Vacant
- 28 Rupert Russell E

Street continued

- 425 Penton May @
- 429 Crawford Arth C @
- 437 Platt Doran S @
- 500 Thornton Heber L @
- 516 White Geo A @
- 519 Deffenbaugh Ruth S @
- 520 Eldridge Jos B
- 521 Hill Meredith K Mrs
- 522 Liddy L Estelle W @
- 522 Moore Josie A Mrs @
- 6th intersects
- 600 Bradford Florence G Mrs @
- 602 Smith Eustace H @

604 Dean Ralph E @

- 606 Vacant
- 611 Ulrich Edw O @
- 612 Ashley Eliz H Mrs @
- Piney Branch rd intersects
- 700 Evans Irwin H Rev @
- 702 Namey Theo B
- 704 Stoddard F Sorel @
- 708 Wildung Frank H @
- 710 Matthews Carey T @
- 712 Burke Jas W @
- 735 Bear Harold @
- 737 Calvert Aaron L @
- 739 Walker Thos @
- 741 Bassett Isaac @
- 743 Walker Wm T @
- 749 Whitehurst Albert J @

8th intersects

- 800 Betz Andrew J @ phys
- 801 Apartments
- bsmt McCoy Berry
- 101 Serenwatter Nettie C Mrs
- 102 McGurk Frank A
- 103 Grishick Meyer A
- 104 Reynolds Jordan C @
- 105 Macaloon Frank G
- 106 Cisenfeld Tobie Mrs
- 201 Burges A Saml H
- 202 Miller J C
- 203 Vacant
- 204 Vacant
- 205 Sterling Ralph J
- 206 Marlow Emma M Mrs

Street continued

- 804 McCarty Esberto @
- 807 Firor Norman N @
- 808 Swann Jas E @
- 809 Schutrumpt Wm J @
- 811 Schischun John D @
- 818 Firor Raymond C @
- 822 Clark Leonard M @

9th intersects

- 900 Dalton Miles W @
- 901 Port Kenny
- 902 Weisman Fritz H
- 904 Vacant
- 905 Apartments
- 1 Brantley Odell M
- 2 Harris Edwin H
- 3 Carter Ida M @
- 4 Burke Frank A
- 5 Burke Anna Mrs
- 6 Hull Margt Mrs
- 7 Santmyer David
- 8 McKinney Thos J

Street continued

- 906 Montgomery Hattie J @
- 908 Nygaard Arvid
- 910 Heller Howard B @
- 911 Vacant
- 915 Vacant
- 921 Reed Walter Apts
- bsmt White Wm

Apartments

- 1 Cahon Elwood F
- 2 Murphy Peter S
- 3 Smeltzer Eliza Mrs
- 4 Gower Karl K
- 5 Kaiser Richd
- 6 Heimer Robt
- 7 Guirio Albert W
- 8 Knight Richd R
- 24 Ball M Jos
- 25 Bennett Leah E Mrs

Ga av intersects

BUTTERWORTH PL NW

From 47th bet Albemarle

and Brandywine to Mass and

Western avs

- 4200 LeMoine Emanuel A
- Rev
- 4404 Brooks Lily V
- 4405 McCarty Fay J
- 4408 Henderson Jas L @

plstr contr

- 4409 Vacant
- 4412 Allen Naaman @
- 4413 Driscoll John F
- 4416 Voigt Aus H
- 4417 Vacant
- 4421 Vacant
- 4425 Vacant
- 4429 Vacant
- 4433 Vacant
- 4500 Darcey Stanley R
- 4534 Brall Cleo A @ phys
- 4540 Mitchell Kath Mrs @

48th intersects

- 4811 Carter Chester A @
- 4817 Spontler Harriet Mrs @
- 4825 Linkins Geo F @
- 4826 Gusevich John @
- 4829 Wetzel Chas H @
- 4830 Rice Claretta R Mrs
- 4834 Buice Howard H @
- 4837 Vance Roy B @ sheet

mtl wkr

- 4838 Dennis Earl A @
- 4842 Bender Wm O @
- 4843 Stoer Chas C @

49th intersects

- 4910 Henry Ruby L Mrs @
- 4920 Turner Henry A @
- 4921 Eicke Woodward G @
- 4924 Deming Wm @
- 4925 Eckloff Jas E @
- 4927 Pribek Carl O
- 4929 Vacant
- 4930 Kinsman Chas H @
- 4931 Le Grak W @

Butterworth School

- 4933 Haygood Eynon E @
- 4936 Bailey Orin P
- 4941 Gleason Marshall J @
- 4943 Wagoner Wladimir S @
- 4946 Cummins Harley H @
- 4955 Vacant
- 4958 Israel Arth C
- 4960 Haycock R Earle @
- 4963 Reynolds C Roscoe @

BUTTERWORTH PLACE

NW—Contd

- 4977 Zoret Max Z @
- 4969 Appel Edgar J @
- 4973 VanDenam Neil @

O NORTHEAST—From 300

Delaware av east to 21st

Senate Office Building

1st intersects

- 104 Pitt Mabel W Mrs @
- 106 Hughes Laura A @
- 109 Morrison John F @
- 110 Smith Genevieve Mrs
- 111 Second Church of Christ Scientist
- 112 Apperson Mattie H Mrs
- 113 Trimmer Theo L @
- 114 Trum Wm L jr
- 114 Jefferson Louis plstr
- Parsons Elsie L Mrs
- 115 Morris Dexter O
- 116 Rutledge Edw R
- 117 Connolly John R
- Evans Lulu J Mrs @
- 119 Kelly John C
- Belous Wm E
- Parker Wm R

120 Senate Court Apts

bsmt Boyd Chas

Apartments:

- 101 Charles Mollie Mrs
- 102 Taylor Edna D
- 103 Brantwell Wealtha
- 104 McMullen Robt N
- 105 Turnbull Nathaniel M
- 106 Howell John R
- 107 Ward Raymond S
- 108 Schumann Dorothea E
- 109 Kincaid Wm C
- 110 Digges Frank
- 111 Brown Wm E
- 201 Tuchfeld Janice
- 202 Moody Salye Mrs
- Moody Mildred R nurse
- 203 Palmer Maude
- 204 Vacant
- 205 Meehan Michl J
- 206 Baumgartner Richd J
- 207 Anderson Jas M
- 208 Walsh Thos W jr
- 209 Bell Wm E
- 210 Burton Marcus H
- 300 Ford Aaron L
- 301 Bush Lelia G Mrs
- 302 Schneider Edna O
- 303 McCabe John E
- 304 Anderson Dale
- 305 Kearney Raymond J
- 306 Klobusky Ethel
- 307 Kellogg Edgar C
- 308 Dennis Alan
- 309 Shields Ward O
- 310 Archambault Arch
- 400 Whitebeck J E
- 401 Milley John L
- 402 Perry Gladis V
- 403 Payne Janet L
- 404 Strite Janet C
- 405 Karrer Sebastian
- 406 Williams Saml
- 407 AndersonScharf John J
- 408 Andrus Wm E
- 409 Reifenscher Geo F
- 410 Morin Theo
- 500 Small Hattie F Mrs
- 501 Sheppard W Manley
- 502 Hildebrand R A
- 503 Sturgeon Suzanne
- 504 Thompson Ralph E
- 505 Gravatt Geo F
- 506 NorVelle Robt L
- 507 Sutherland Wm E
- 508 Abramson Julius
- 509 Walker Hilda L
- 510 Wallace Wm L

Street continued

- 121 Benton Harold M
- 122 Reed Geo R
- 123 Pickard Johanna
- 124 Hockman Faye Mrs
- 125 Carvelias Nicholas @
- 126 Duncanson Chester B
- Duncan Mary H Mrs
- drsmkr
- McGirt Michl J
- 127 Capitol Hill Apts
- bsmt Pittman Wesley

Apartments:

- 101 Taylor Jessie E
- 102 Waters Chas F
- 103 Huth Harb R A
- 105 Cranston Austin M
- 106 Newell Mabel
- 107 Brown Ethel J
- 108 Ramsey May I
- 109 Elkins R D
- 202 Emmons Geo
- 203 Hoffman Lambert W
- 204 O'Beir John
- 205 Vacant
- 206 Vacant
- 207 Vacant

208 Becker Aug H III

- 209 Gatlins John M
- 210 Oakes Bianche M
- 211 Burke David J
- 212 Leath Lela E @
- 301 Harrington Lillian
- 302 Manatos Michl
- 303 Havenor O M
- 304 Johnson Harry
- 305 Moore Kate A
- 306 Smersh Ethel B Mrs
- 307 Austin H G
- 308 Gaardsmae Janet
- 309 Stamford Beverly B
- 310 Hooker Ediz
- 311 Vacant
- 312 Cox Milton R
- 401 Maloney Irving B
- 402 Youngblood Myron J

REALTORS

CRITTENDEN ST NW 1940

CORCORAN NW—Contd
1760 Little Jane Mrs
1762 Scott Frank
1764 Bradley Walter B
1802 MacHenry Inc adv
1804 Grinnam Henry
1806 Briscoe Rosale E
1808 Dunlap Anna L
1810 Walker Donna antiques
1815 Hailstork Fredk
1816 Argentine Embassy
1817 Williams Byron H
1821 Kelwood Apts
1822 Tolbert Viola Mrs
1823 Prent Alf P
1824 Jenkins Wm
1825 Ayville Evaristo P
1826 Putter Herbert
1827 Greene Wm H
1828 Tais Jas M
1829 Prillman Horace
1830 Vaughn Gladys Mrs
1831 Prillman Raymond C
1832 Burke Harold
CORTLAND PLACE NW
2701 Apartments
2702 Askin Seymour
2703 Powell Stanley H
2704 Sherman Florence Mrs
2705 Vacant
2706 Ponder Jas P
2707 Walters N A
2708 Hefferman Edw A
2709 Bruce Eric
2710 Colombe Hubert J
2711 McGraw M D
2712 Woodrow Ruth C
2713 Bettis Mae
2714 Brown Betty
2715 Schultz M A
2716 Jones Marat A
2717 Baumelster Geo E
2718 Steelman Chas
2719 Williams John F
2720 Rothenberg Pinous
2721 Chi Anna Mrs
2722 Apartments
2723 Vacant
2724 Peterson Lois C Mrs
2725 Maverick Albert Jr
2726 Kresselman Herman L
2727 Hahn Neva
2728 Meshkoff Betty P
2729 Plummer Geneva Mrs
2730 Holland Robt J
2731 Hannasch Harry
2732 White Chas K
2733 Wetzell Beulah
2734 Cover Thos A
2735 Rampsack Martha E
2736 Mark Lois Mrs
2737 Heart Thos W
2738 Farrell Thos S
2739 Gimberz Abr
2740 Espinosa J Ernest
2741 Rauh Jos L
2742 Berlanstein Jos
2743 Taetle Max
2744 Jenkins Elva Mrs
2745 Christian Geo B jr
2746 Norris Geo H
2747 Cohen Ray Mrs
2800 McGuire Chester J
2801 Apartments
2802 Cohen Morris
2803 Fulmer W C
2804 Pliskie Sidney J
2805 Golsen Florence C Mrs
2806 Gearhart Danl M jr
2807 Gabe Paul H
2808 Powley Allan T
2809 Howard Thos W
2810 Stillwagon Bernd B
2811 Anderson Alice J Mrs
2812 Neale John R
2813 Thomas Edgar
2814 Mathis Iarol
2815 Brown Verna
2816 Jackson Bessie K Mrs
2817 Apartments
2818 Paul Jas D
2819 Wooden Jane A Mrs
2820 Boteler Thos R
2821 Keller B J
2822 Orme Jas
2823 Mason Malcolm S
2824 Carr Edw M
2825 Grohman Lucille E

Apartments—Contd
305 Vacant
306 Vacant
307 Trevett Walter E
308 Carey J A
2810 Fough Francis Z
2812 Glennon Jas B
29th intersects
2901 Rover Mary A
2906 Morris Jas Mrs
2908 Seaford Robt P
2910 Wimberly Robt W
2912 Waller John B W
2914 O'Brien John H
2916 Canduff Arth W
2918 Ely Selden M
2920 Schneider Ferdinand T
2922 Thompson Wm N
2924 Donovan Danl J
2926 Bates Saml H
2928 Marron Adrian R
2932 Walker Jas H
2936 Moran Wm H
2940 Miller Raphael H Rev
3016 Johnston Walter A
3017 Salkeld Jas F
3020 Hardell Lelia A Mrs
3024 Kingman John J
COTTAGE PLACE NE
From 1120 21st
COVINGTON NW
From 940 R to Rhode Island av
1612 Turner Richd
1614 Matthews Fredk
1616 Molley James
1618 Brown Raymond
1620 Williams Thos
1622 Carter Rebecca Mrs
1624 Harrington Jos
1626 Planting Janie W Mrs
1628 Arnold Edw N
1630 Allen Geo E
1632 Robinson Costello
1634 Mack Geo H
1636 Wells Jennie Mrs
1638 Culbert Chas
1640 Thomas Mary E Mrs
1642 Williams Helen Mrs
1644 Gray Bland J
1646 Burrell Edw W
CRESCENT PLACE NW
From 16th, 2 north of Florida av, west to 17th
1624 Meyer Eug
1630 Laughlin Irving
1631 Apartments
1632 Knibbs Elva Mrs
200 Hutchison Ina S
201 Gasser Lorenzo D
201A Graham Henry U
202 Totten Jas
203 Crosthwaite Forrest M
204 Dunning Carroll W
204A Vacant
205 Griffin Howard
205A Stauffer Alvin P
206 Martin Geo E
207 Barne Claribel B
208 Jarvis Melville S
209 Ryan Wm K
210 Morey Lewis S
211 Wattles Harvey J
212 New Agnes C
303 Wilkins Leyvama
304 Ryan Wm K
305 Thomas Elmer
306 Miller Saml W
307 Smith Robt K
308 Horne Fredk J
309 Ryan Wm K
310 McDonald Madge
401 Pepper Claude
402 Fenger Chas
403 Williams Louise R Mrs
404 Sebree J Emmitt
405 Ward Harriett
406 Haynes Edw
407 Goodman Mary
407 Perry Gertrude
408 Drake Eliz Mrs
409 Pollock Edwin T
410 Bicknell Grace
500 Bushe Kath G Mrs
501 Fletcher Anna B
502 Curtis Corrina V
503 Bottler R
504 Amies Julia Mrs
504A Kahler Genevieve
505 Smith Robt C jr
506 Armstrong Frank S
507 Gillett Fredk W
508 Hitchcock Arth L
509 McKennis Eliz
510 Lester Wharton E
600 King Glen
601 Reichelderfer Luther H
602 Lee Harry R
603 Pomeroy Noah W
604 McCarty Agnes Mrs
605 Stafford Wendell P
606 Brooks Seth R Rev
607 Wallace Agnes Mrs
608 Lambie Marz
608A Vacant
609 Sparrow Louise
610 Brand Chas J
Street continued
Crescent Apts
bsmt Sumlin Anthony
Apartments:
1 Stoddard Jos
2 Clarke Alf E

Crescent Apts—Contd
3 Hatter Lewis
4 David Mabel Mrs
5 Sars Mildred Mrs
6 Vacant
7 Vacant
Butler Jeremiah
22 Ramey Lulu Mrs
23 Stok Drision
24 Kyle David F
25 Gibbs Edw
26 Boggs Gilmer G
27 Waddington Randolph B
CRESTWOOD DRIVE NW
From 17th and Varnum west to dead end
1724 Breining Harold H
1730 Gordon Phillip V
1735 Goding Anne M
1747 McCarthy Leland S
CRITTENDEN NE
From 4700 7th east to 32d
se cor 6th Society of Catholic Medical Missionaries
CRITTENDEN NW
From 4700 3d west to 17th
New Hampshire av intersects
307 Browne Edwin J
Wessells Snowden W
Smith Claude R
Collins Thos D jr
H G G
Hebert Edhege C
Buell Chas M
317 Belt Horace W
Mullikin Robt J
Underwood Allen L
Wright Robt J
321 Law Howard W
Gunn Chas S
McIntyre David
Kane John E
339 Prager Alex
4th intersects
408 Nelson P Leonard
410 Gleason Martin A
412 McCambridge Jas E
414 MacDonald Seth M
416 StClair Wilbur W
418 Spindler Chas W
420 Santangelo Jas
422 Stelmetz Amanda Mrs
424 Murphy Eliz A Mrs
426 Haislip Earl S
428 Lynch Edgar L
430 McCauley Otis Jr
432 Knibbs Elva Mrs
434 Mullikin Wm L
436 Rattigan Eleanor M
438 Johnson Jas L
5th intersects
508 Dugan Jas S
509 Robin Isaac
510 Collett Baffle
511 Leuberser Mary
512 Mull W Ross
513 McCallum Danl W
514 Spain Jas F
515 Craven Mary L Mrs
516 Woodson Pendleton N
517 Palmer Sophia E Mrs
518 Hands Edw P
519 Krake Theo E
520 DeMarco Carmon P
521 Dameron Richd W
522 Peissner John E
523 McConnell J
524 Booth Homer T mason contr
525 Edmonston Harold R
526 Rice Ray H
527 Scott Arth M
534 Raulin Fredk A
Sherman cir intersects
Illinois av intersects
7th intersects
715 Ludwig Herbert W
742 Jamison Y Allan
8th intersects
800 Toomey Harry N
801 Dieck Chas H
810 Freedman Harry H
811 Tullers Michl E
812 Tosh Alex Jr
813 Vacant
814 Zergolis Geo J
815 Mahoney Thos J
816 Harrison Cecil G
817 Hardy W Harold
818 Norton Wm A
819 Giordano Saml
820 Liebling Peter
821 Anden Ernest L
822 Stewart H H
823 Klueh Oscar J
824 Baroni Alex
825 Mullen Chas
826 Herzog Max S
827 Leahr Edw W
828 Oremland Benl
829 Nowell Eva S Mrs
830 Kautz Jas R jr
831 Bryant Robt E
9th intersects
900 Wagner Harry
902 Cain John W
904 Vacant
906 Brill Saml carp contr
907 Lloyd Robt N
909 Vacant
911 Coulter Harry B
913 Price Jas L E
915 Harmon Jos L

925 Leipziger Saml
Wollman Maurice
Georgia av intersects
1205 Garrison Wm B
1206 Boyland John E
1207 Caspar Geo J
1208 Beauchamp Victor R
1209 Bartholomew John A
1210 Knoebel Rena E Mrs
1211 Enright Agnes M Mrs
1212 Fawcett David B
1213 Inc Eldrs
1220 Williamson Hal V
1221 Delabar Virginia E
1223 Russell Geo L
1224 Corcoran Wm J
1225 Grad J H
1226 Kappler Raymond A
1228 Logan Cyrus F
1229 Volner Abr
1230 Battista John C
1232 Hayman Bernd N
1233 McInteer Lawrence M
1234 Collingwood Geo H
1236 Douglass E Meritt
1237 Humphrey Wm O
1238 VerEiff Geo C
1245 Collamer Geo L
1290 Congregational Home
13th intersects
Arkansas av intersects
14th intersects
1403 Furman Abr
1404 Dobkin Anna Mrs
1405 Powell Wm T bldg contr
1406 Feistner Max D
1407 Taylor George W
1408 Hallman Virgil
1409 Ballman Jennie M Mrs
1410 Lantz Minnie Mrs
1411 Reynolds Burnett S
1412 Statter Otto
1413 Kennedy Frank E
1414 Kendros Nicholas A
1415 Sheaffer Chas W
1416 Gordon Carlisle H Mrs
1417 Krupaw Louis C
1418 Proctor Wm H
1419 Espey Jessie B
1420 Theophilus Lambrini Mrs
1421 Bernheimer Jonas
Bernheimer Clara M Mrs mus tchr
1422 Niess Edwin A
1423 Branscombe Clarence H
1424 Gardinkle Morris
1425 Conn Jos E
Conn Lillian mus tchr
1426 Vacant
1427 Bojokles Michl A
1428 Talbot Mary H Mrs
1429 Rosenthal Harry A genl contr
1430 Engle Ruie E Mrs
1431 Young Chas F
1432 Milestone Phillip
15th intersects
1500 Brent Corinne V Mrs
1501 Zegowitz Jos F
1502 Resnick Hyman Rev
1503 Voronoff Jacob
1504 Berna Abr
1505 Ferrara Vincent
1506 Haw Lucien P
1507 Milans Henry G
1508 Andrews Helen D Mrs
1509 Lacey Danl H smstr
1510 Linton Hunter B
1511 Terrell Alice
1512 Scheuch Geo C
1516 Cooper Jennie Mrs
Piney Branch rd intersects
16th intersects
1603 Bradford Louis E
1604 Vacant
1605 Almond Harry F
1607 Walker Geo E
1608 Barbury Howard M
1610 Drew Alvina L Mrs
1611 Byrne Henry H
1612 Hornaday Frank A
1614 Smiler N Norman
1615 O'Brien Clarence A
CROFFIT PLACE SE
From 218 33d to 36th
CROISSANT PLACE SE
From 3117 F
623 Totten Laura J Mrs
624 Lowe Chas W
627 Kane Stanley R
634 King Geo F
King Raymond L
6th intersects
710 Gillars Christm W
712 Clarke Wm F
Howard Wm T
713 Cushman Newton L
716 Smith Geo B
717 Leahr Edw W
717 Howze Benl F
720 Droze Haywood D
721 Bowie Parker
722 Dimisa Jas
726 Dimisa Salvatore J
730 Foot Edwin L
731 Warren Willis R
732 Miller Orlando R
CROMWELL TERRACE NE
From 2501 2d east to 3d
200 Lester John P
201 Musselman Clarence A

CROMWELL TERRACE NE
Contd
202 Whalan T John
Edwards Gertrude A Mrs
203 Lloyd Jesse W
204 Magill Stewart O H
205 Smith Lawrence I
206 Sharpley Howard R
207 Miller Lawrence
Miller Sadie Mrs
208 Vacant
209 Zannelli Augustus
210 Garritt Sallie Z Mrs
211 Dennis Fredk
212 Miller Harry E
213 Vacant
214 Brown Jesse F
215 Rader Chas F
216 DelVecchio Saml A
217 Cooper Mary S Mrs
218 Darr Phillip L
219 Clark Harry E
220 Gurlier Gerard M
221 Bauer Anne McG Mrs
222 Clark Walter A
223 Felter Sylvan
224 Garritt Anthony B O
225 Smallwood Robt C
226 Sweet Sylvester H
paperhng
227 Callahan Cath R Mrs
228 Harris Sylvan O
229 Murphy Geo E
230 Vacant
231 Cropper John W
232 Cook Helen M
233 Richardson Walter L jr
234 Vacant
235 Joy Oliver L
236 Grabbille Cecil R
237 Bayliss Geo V
CULLINANE ALLEY SW
From 492 H to L
465 Hill Luke
481 Jeter Luther
483 Jett Nellie
485 Harris Willard
485 1/2 Wilson Norrene Mrs
487 Marshall Lillian Mrs
489 Hill Elijah
491 Lomax Wm B
495 Chambers Mack
496 McGuffin David
497 Marshall Chas
499 Glascoe John
500 Carter Jas
520 Mitchell Susie Mrs
522 Manokeo Geo
CUMBERLAND NW
From Connecticut av bet Chesapeake and Davenport west to Nebraska av
3528 Buell Arth G
3534 Ruddiman Minnette M Mrs
3540 Vacant
3600 Branscomb Andrew D
3601 Holland Benl
3609 Murray Stuart S
3610 Sullivan Gertrude V
3615 Exley Clarence M
3620 Schiffler C Stout
3624 Bennett Ruth H
3627 Bogie Ralph H
3638 LaPrade J Cicero
3700 Babcock Clarence J
3701 Mattingly Rhond V
3702 Andrews John E
3712 Williamson Frank B
Williamson Hazel Mrs mus tchr
3718 Fletcher Robt L
3719 Watson Vesta H Mrs
3723 Meyer Edw C
3724 Williams John F
3729 Marsh Paul R
3730 Fuller Justin K
3739 Greiger Geo J
3742 Kohlmeier Irvin C
3746 Hood Robt C
3752 Bigelow Karl W
CUMBERLAND SW (Bellevue)
From 4th west to Potomac River
Kuster Melvin F
Marshall Jas W
CUSHING PLACE NW
From 5024 Conduit rd south to Chain Bridge rd
D NORTHEAST
From 400 N Capitol east to 21st
Delaware av intersects
101 Senate Hotel
103 Strode Lois Mrs tourist agt
107 Greet Lucy M Mrs restr
111 Annex U S Treas Dept
137 Lindsey Anna
139 Henderson Ivory
141 Smith Wm
143 Jew Lan Quey Indry
145 Blankenship Marie Mrs restr
147 Bouttier Jean restr
149 Vacant store
2d intersects
201-05 Norfolk Apts
Apartments:
2 Ryon Jos
3 Cross Arth W

14TH ST NW 1936

949 Ninth St. N. W., Just Below New York Av.

Vertical text on the left margin: NW, ne 7888, R, AN, ny, le ail, per and rials, St. TON, ES, ed, d, y, OOD .OOK, VICE DU, E IE T P, rvice

14TH NW—Contd
4508 Callan Onas C
4510 Hartung Bertha Mrs @
4512 Dayton John W @
4514 Shumate Bailey @
4516 Lind Ida L Mrs @
4518 Sheehy Julia Mrs
4520 Harris Kenneth E
4522 Crane Sadie V Mrs
4531 Gulf Refining Co (br) fill sta
Buchanan intersects
4600 Hohberger Saml J druggs
Huntress G Stanley jwlr
4601 Bode Jos filling sta
4602 Polinsky Kate Mrs clo clnr
4603 Parsley & Holt gntns
Hutton Arch L pntr
4604 Horne Percy C
Address Pinkus
4605 Reinhardt Anton L window shade mfr
4607 Foley John M billiards
4608 Address Pinkus gro
4609 Brunzos Jas G restr
4610 Briguglio Leo shoe repr
4611 Tittensor Wm uphol
4612 On Louie Indry
4614 Rolls Saml T radio repr
4615 Acme Radio Co
4616 Gelfo Anthony variety store
4618 Shapiro Foreign & Domestic Express
Acme Moving & Storage Co Inc
Howard Jos C bowling alley
4620 Venezky Benj gro
4622 Smith Ross restr
4624 Colella Angelo barber
4626 Harper Leona beauty shop
4628-30 Am Stores Co (br) gros
4632 Palace Laundry Co (br)
Crittenden intersects
4700 Great A & P Tea Co (br)
4702 Piggly Wiggly Stores (br)
4704 Servator David clo clnr
4706 Wolf Irving gro
4708 Berg John C baker
4710 Clark Waldo A Co Inc 'hdw
4712 Wade Cora E Mrs variety store
4716 Klein Saml gro
4718 Hubbard Thos S barber
4720 Chow Mon Wai Indry
4722 Rudolph Saml clo clnr
4724 Papa Nick shoe repr
4726 Donaldson Jos S restr
4728 Yat Ben restr
4730 Campbell Drug Store
Decatur Street Sta PO
4731 Capital Transit Co (barns)
Decatur intersects
4801 Young Francis H
4804 Keeler Henry C
4805 O'Brian Grace C Mrs
4806 Evans Arth L @
4808 Kenney Jennie D Mrs
Delafield pl intersects
Iowa intersects
Emerson intersects
4901 B'Nai Israel Congregation
4907 Forsberg Guslav W @
4909 Douglass Alice M Mrs
4911 Strickland Henry W
4913 McGinniss Wm J @
Farragut intersects
5000 Dickson John Home
5001 Bridgman John G
5003 Severn Christopher J @
5005 Stirling Harold V
5007 O'Connor Emmet F
5009 Vacant
5011 Paugh Evelyn D Mrs
5013 Leibert Jos M
5015 Pratt Ralph B @
Gallatin intersects
5100 Goldman Hymen
5101 Lutheran Church of the Incarnation
5102 Mappin Chapman W
5104 Townsend John G @
5105 Stubener Jos P loans
5106 Wilson J Randolph @
5107 Donaldson J Shannon @
5109 Merriman Susan R Mrs
5110 Mueller Edna Mrs @
Hamilton intersects
5201 Putzki Paul A @ artist
5203 Thompson Emery J
5204 Ray Roland C
5205 Hanlein Jos H
5206 Slater O Arth @
5207 Hall Agnes E Mrs @
5208 Gifford Wm B Jr @
5209 Hefflebower Florence B Mrs @
5210 Esterly Jas I
5211 Lakeman Harry @
5213 Ford Rowland H @ phys
5214 Johnson Bertha O Mrs @
5215 Gretz Harry C @
Ingraham intersects

5302 Stevens Guy C @
5303 Hill Jas Jr
5305 Priest Jas M lawyer
Priest Mercantile Agency
5307 Smith Frank C @
5309 Carson Richd E
5310 Briggs Raymond C @
5311 Calloway Roger M
5313 Rue Matthew L @
5314 Highlands Baptist Church
Jefferson intersects
Colorado av intersects
Kennedy intersects
5503 Sanitary Gro Co Inc (br)
5504 Hunter J Monro
Hunter Dorothy M nurse
5505 Piney Branch Market
5506 Michael Arth pntr
5507 Parisi Orazio shoe repr
5508 Armentrout Edwin R
5511 Fiore Alfonso tailor
5513 Alexander Antonio D barber
5514 Shah Albert S
5512 Great A & P Tea Co (br)
5515 Howard Arcturus L @
Longfellow intersects
5603 Breen Glenn H @
5604 Watkins Chas B
5605 Harrison Wm S @
5608 Palmer Elza C @
5610 Gonard Geo E @
5611 Campbell Guy E @
5612 Buhner Jas D Rev
5613 Lamb L Hoyt
5614 Hollingsworth J Walker
Madison intersects
5703 Williams Eliz H Mrs @
5705 Schlicher Chas H
5706 Coxton Everette H
5708 Humphreys Wm E @
5707 Lusby Roger W @
5708 Shoemaker Harriet S Mrs
5709 Dodge Chas C
Montague intersects
5801 Farnum Emily I @
Manchester la begins
6105 Kline Saul
6115 Rigney Rosa E Mrs @
6121 Dyar Roshan W
Minchener Jacob S
Unopened to Rittenhouse
6201 Landgraf John L
6203 Law Thos B
6205 Sando Chas E @
6207 Weinberg Max W @
6209 Klinge Jos C @
6211 Harding Jas H @
6213 Maudoin Chas J
6215 Vacant
6217 Strica Fred
Unopened to Dahlia
6301 Zimmerman Johnston R @
6315 Walker S Benson @
6321 Gordon Martin C @
Dogwood intersects
Elder intersects
7106 Vacant
7717 Coburn Henry C
Alaska av intersects
7216 Heine Henry A @
7300 Freedman Leopold @
7322 Arth Chas W
Fern intersects
7327 Macomber Raymond E @
Floral intersects
7330 Colliton Wm F dentist
7331 Embry Barton S
7336 Hunter John H
Geranium intersects
7400 Nevius Wilfred J @
7403 Harrison Franklin W @
7409 Parker Jos S
7412 Burgess M Grace
7416 Estes Robt M @
7417 Rose Wm E
7431 Vacant
Holly intersects
7500 Brattain Paul H @
Morris Wm A
7504 Phillips H Carroll @
7512 Colella Raphael
7513 Witt Wm H @
7516 Schneider Albert @
7517 Sloat Lalla M Mrs
7533 Crisp Jos M @
7537 Vacant
7538 Vacant
7541 McCarthy Leland S @
7542 Acker Harold K @
7546 Donovan Jas P
Hemlock intersects
Iris intersects
7604 Stoll Harold @
7605 Rose Stanford H @
7611 Seydel Harry M @
7612 Vacant
7615 Hamilton Alex G @
7616 Friedman Benj D @
Juniper intersects
7700 Earnshaw Herbert C @
7705 Cairns Michl J @
7706 Sernell Robt @
7709 Hooker Jack L @
Davis John E
Ball Byron E

7713 Brazinsky John F
7716 Sutton Geo C @
7717 Cattell Roscoe A @
7721 Moore Arth K @
7801 Marx Raymond G @
7809 Rouzee Frank H
Jonquil intersects
ws Shepherd School
Kalmia intersects
Locust rd intersects
Unopened beyond
14TH SE—Front E Capitol south to Butler Paved
1 Rectory Holy Comforter RC Church
Nestor Edw J Rev
2 Duckett Louise Mrs
4 Murphy Sarah V Mrs
6 Harris Mattie E
8 Stewart Geneva Mrs
10 Burgess Susie Mrs
12 Washington Thos A
14 Young Mary Mrs
15 Sandmeyer Henry W @
16 Tyler John S
17 Chick Ellen G Mrs @
18 Thompson Jesse J
19 Hollister Eliz Mrs @
20 Mack Emma Mrs
22 Smith John cement contr
24 Hawkins Frank E
24 1/2 Patton Alf J
26 King Edw R
28 Brown Gertrude Mrs
30 Kendrick Thos E gro
A intersects
101 Sanitary Gro Co Inc (br)
Reagan Thos C
106 Vacant
108 Taylor Louis L
110 Lawson AW
112 Duvall May D Mrs @
114 Cornwall Ernest S @
116 Phalen Wm B @
118 Vacant
Mass av intersects
B intersects
211 Brooks Lena M @
213 Fogelman Amos J @
215 Brown Harry W
217 Oehmann Andrew L @
219 Ladd Wm G @
S C av intersects
226 Betts Edwin F @
228 Dusterhoff Agnos C Mrs @
229 Bond Jas H
230 Hollister Ray C @
231 Reece John
232 Garrett Frank II
233 Wills Jas
234 Barnes Matilda A Mrs
235 Scott Amelia Mrs
237 Fletch Robt F
238 Posey Leamon R @
238 1/2 Vacant
239 Taylor John H
240 Burke Ashby B
240 1/2 Roberts Hugh B
241 Green John W
242 Ehler Fred R
242 1/2 Enzle Jacob
243 Middleton Jas O
244 Hoff Harry T
244 1/2 Dingsmore Walter W
245 Bush Letitia T Mrs
246 Morton Matthew M
247 Eck Max @
248 Hamm Eliz Mrs @
249 Foster John F
251 Butler John M
252 Wertilch Morris
271 Harper Molly Mrs
C intersects
300 Ryder John T
Lake John O
Cavanaugh Harold G
Simonds Robt B
Dagenhart Jay O
Gillars Christian J
Crutchfield Walter S
Jackson M Fannie Mrs
306 Mueller Marie Mrs @
308 Anderson Theo
310 Warner Robt P auto repr
314 Schmitt John V auto pntr
316 Harold Carolyn D Mrs @
318 Smith Carrie L Mrs @
320 Anderson Nettie E Mrs
322 Nalls Lawrence I @
334 Raily Has @
336 Avery Harry H @
338 Lieber Richd H @
340 Roland Geo H
342 Thompson Ralph
344 Bickle Audrey B Mrs
Kentucky av intersects
D intersects
437 Dorio Vincent
439 Hayden Geo H delicatessen
E intersects
507 Olds Robt V
509 Wines Marion H @
511 Greene Wm A @
513 Roy Frank S @

BUCHANAN ST NW 1936

BUCHANAN NW—Contd

423 Hattavall Helen E Mrs @
424 Bader Chas H @
425 Roscoe Jos L @
426 Pitzer Harry M @
427 Darby Chas A @
428 Frawley Jas T @
429 Bradley Carl L @
430 Stalings Lola E Mrs @
430 Fitzgerald Mathilda T Mrs @
431 Ludwig Jacob O @
432 Holcer John R @
433 Thrift Presley H @
434 Clarke John B @
435 McDonald Wan P @
436 Fry Alf R @
437 Niedomanski Albert F @
438 Sollers Chas G @
439 Hershowitz Saml @
440 Vacant
442 Perle Adm L @
444 MacWilliams Aloysius @
446 Louder John C @
448 Hopkins Wm B @
502 Maier Frank C
504 Kendig Lester L @
506 Shields John E
508 Baxter Frank W @
510 Morris John G
511 Offenbacher Jos @
512 Uhler Chester R @
513 Cashell Chas P @
514 Crouch M Wilborn @
515 McNamara Walter @
516 Barnes Earl H @
517 Wertenbruch Wm C @
518 Rosenthal Jos B @
519 Molloy Olive F Mrs @
520 Simms Fredk R
521 Pruitt Earl
522 Palmer Burl I
523 Steece Henry M
524 Bozle John A @
525 Kummer Kath M Mrs @
526 Bucas Angus H @
527 Humbert Locke R
528 Jordan Frank J @
529 Sturman Max @
530 Stokes Wm C @
531 Koerner Matthew @
532 Thomas Frances S Mrs @
533 Souder Roger W @
534 Wescott Robt L @
535 James Harry N @
536 Travis Minnie L Mrs @

610 Shermanor Apts
Bsmnt Whiting Bernard
Apartments:
101 Johannesen Julius A
102 Ritner Harry G
103 Vacant
104 Cunningham Mark D
105 Waters David
106 Neagle Wennie E Mrs
107 Tucker Chas C
201 Geary Wm S
202 Allen Arth O
203 Moseley Theo F
204 Patrick Sara C Mrs
205 Perio Abr D
206 Rosenbloom Nathan
207 Blauer Harry

805 Sanders J Melford @
807 West Ernest M @
809 Thada Herbert W @
811 Jones Elmer R @
812 Thomas Allan M @
813 Kilmartin Lillian N Mrs @
814 Hinckley Gorton C @
815 Lusby Edwin R @
816 Powdermaker Sylvan @
817 Potzler Leonard H
818 Fellows Winfield H @
819 Nestor Howard E @
820 Colman Harry @
821 Clark Wm B @
823 Magill John R @

901 Hetlin Henry H
903 Mowhan Jos C @
905 Buckmaster Rosalie Mrs
dramky
Bowen Chas W
West John S @
Holmes Luther C @
1102 Belt Wm H T @
1104 Frens Eliz S Mrs
1105 Carbo Ralph J @phys
1106 Parker Arth S @
1107 Bekhardt Harry G bldg contr
1108 Zycare Stanley W @
1109 Kraft Benj @
1110 Simon Christopher
1111 Zwick Max @
1112 Colliflower Chas E jr @
1113 Wincher Julian H
1114 O'Brien Wm J @
1115 Norton Raymond H @

1116 Hillier Ella M Mrs
1117 Kluff Saml
1118 Hall Arnie S @
1119 Martin Geo A @
1120 Burns Frank C @
1121 Herbert Jos A @
1122 Newman Kate C Mrs @
1123 Hartley Carl P @
1124 Schwiering Eliz T Mrs
1125 Barger Gervase J P @phys
1126 King Craven J @
1127 Beasley Wm E @
1128 Mish Barge W @
1129 Adams Josephine @
1130 Murray Jas J @
1132 Webb Jas W @
1133 Kelly Geo @
1134 Asael Isaac L @
1138 Hospital Walter L @
1140 Walker John @
1142 Muth Alf C

Iowa av intersects
1301 Williams Rebecca B Mrs
1303 Culhane Thos J @
1305 Buchanan El Frank
1307 Griffith Carl G
1308 Freedman Maurice @
1309 Kamansky Rose Mrs @
1310 Williams Rebecca B Mrs @
1311 Vance Leslie T @
1312 Hurst Isadore
1313 McIntosh Saml W @
1314 Hurrell Servington W @
1315 Achterkirchen Wm H @
1316 Kolker Saml @
1317 Dorman Vernon R @
1318 Giovanetti Saml P @
1319 Ellis Ernest H @
1320 Kogod Fred @
1321 Miller Eliz H Mrs @
1322 Simon Harry A @
1323 Carnell Elias W @
1324 Middleton Geo @
1326 Levitin Abr @
1328-33 Needie Myer do clnr

Arkansse av intersects
1401 Hobbberger Saml J @
1401A Pringle Lohain J
1401B Levin Bert G
1403 Yates Jas R @
1404 Healy Edmond W @
1405 Moore Chas W @
1406 Breen Jas J @
1407 Campbell John J @
1408 Crivella Jas R
Crivella Elena mus tehr
1409 Leaman Jos E @ bldg contr
1410 Brown Thos L @
1411 Elliott Howard W @
1412 Vann Livingston @
1413 McReynolds Wm H @
1414 Smith Frances P
1415 Chapin Ralph S @
1416 Hargett Chas C @
1417 Carroll Arth F
1418 Kenyon Walla A @
1419 Herndon Neal N @
1420 Knight Howard L @
1421 Crowell Preston Jr
1422 Rolle Aug H O @
1423 Diller Walter C @
1424 Clarvoe Rosa L Mrs @
1425 Morrison Paul D @
1426 Overstreet Hannah E Mrs @
1427 McNab John E @
1428 O'Donoghue John @

1501 Zuras John N @
1508 Barker Francis E
1505 Pritchard Violet McK Mrs @
1507 Cash David P @
1508 Beaker Clayton S @
1509 Colley Frank @
1510 Wright Berkeley
1511 Hendrix Mabel E Mrs
1512 Kennedy Anna B Mrs @
1513 Tingley Ruth S Mrs @
1513 Nelson Alex N @
1514 Cappelmann Elmer
1515 Dunbar Edith H Mrs @
1516 Clayton Chas W @
1517 Pryor Frank E
1518 Miller Mabel D Mrs @
1519 Murphy Anna M Mrs @
1520 Linn Carvallis M @
1521 Colvin Eppa H @
1522 Kroh Wm @
1523 Vacant
1524 Vaux Ellen M Mrs @
Vaux Charlotte H lawyer
Collins Clara M Mrs @
Rich Herbert J @
Weisenbarr Saml @

1601 Brenizer W Spencer @
1604 Caudullo Augusta
1605 Darby John J @
1608 Schmidt Fredk A @
1609 Givens Willard @
1610 Taylor Basil G @
1612 Kass Garfield I @
1613 Ottenberg Louis @
1614 Wells Edw C @

1615 Kogod Fred S @
1616 Hutchinson Jas E jr @
1617 Baer Joan M @
1620 Odineal David E

BUENA VISTA TER SE—From
28th southeast to 30th, 1 south of
Hartford
178 Haas Hugo H

BUNKER HILL RD NE—From
14th and Michigan av northeast to
Eastern av. Paved
1601 Bunker Hill Public Schoo
1609 Russell Wm E @
1701 Gotthardt Geo
1707 McEuen Madge J W Mr.
sw cor Children's Country Home Ter
18th intersects
19th intersects

1923 Klein Jos B @
2001 Great A & P Tea Co
2017 Ceppos David @
22d intersects
Taylor intersects

2211 May Frank G
2218 Curran Wm J @
2222 Thomas Geo M
2238 Baxter Thos P @
2242 Mayhew Fredk G @

2401 Lamb Francis A
2405 Rinehart Alice M Mrs @
25th st intersects

2500 Vacant
2509 Bradley LeRoy
2505 Walker Alvis C
2507 Berger Carl E V
2509 Larson Gordon @
2511 Buchanan Lee L

2600 Sullivan Mary @
2611 Jolliffe Harry L @
2615 Madden Ira P @
28th intersects

2824 Hagan Peter J @
2828 Miller Harold S

BURDEN CT NW — From 159
Pierce. Paved
1148 Lewis Robt
Ford Geo
Lee Jas
1150 Chaney Thos E

BURKES CT SW—From 711 6th
west to 7th. Paved
610 Grant Sally Mrs
612 Vacant
612 1/2 Brown Geo L
615 Jett David

BURLINGTON PL NW — From
44th to 46th, bet Brandywine and
Chesapeake
4534 Vacant
4541 Vacant

BURNS SE—From E Capitol nr
Anacostia rd south to Alabama av
901 Walters Carey @
928 Spang Geo H @
980 Selby Melvin J pntr
932 Abernathy Arth M @
4311 Shearer Oscar F @
4312 Busch Claude R
4316 Slye Walter C @
4320 Gately John J @

BURNS SE—From Fairlawn av. 1
north of L'Enfant sw east to Minn
av at 27th (Twining City)
2505 Pfaff Phillip
2507 Anderson Ruth E Mrs
2520 Droslin Edw M
2526 Quickeel John M

BUSH ROD TER SE—From 816
34th to 38th
(No houses)

BUTLER SE—From 14th nr Valley
st east to 18th
2300 Cook Susan B

Davis Wm H
BUTTERNUT NW—From 3d (Ta-
koma Park) west to Georgia av.
Paved
309 Old Colony Motor Service Co
se cor Takoma Theatre
4th intersects
401 Fehrman Fredk C beauty shop
413 Apartments
1 Vacant
2 Williams C Winston
3 Stinchcomb J Marshall
4 Suit Geo W
5 Blankenship Saml
Street continued

WOODWARD & LOTHROP

CRITTENDEN ST NW 1936

OFFICE: 918 F ST. N. W., NATIONAL UNION BLDG.

CRESCENT PL NW—Contd

Apartments—Contd

- 205 Dunn Lucius C
205A Blanco Carlos
206 Martin Geo E
207 Barnett Claribel R
208 Carpenter Charlotte E Mrs
209 King Herbert
210 Morey Lewis S
211 Wattles J Harvey
212 Riley Agnes C
213 Wilkins Lewanna
214 Hagenah Edw R
215 Thomas Elmer
216 Miller Sam W
217 Lester Wharton E
218 Roberts Mary Mrs
219 Ryan Wm K
220 McDonald Madge
221 Gaillard Kath D Mrs
222 Blak Forest R
223 Williams Louise R Mrs
224 White Denwood S
225 Ward Harriett
226a Motrup Merle A
226b Lamb Wm E
227 Perry Gertrude B
228 Drake Eliz Mrs
229 Pollok Edwin T
230 Cone J Carroll
231 Bushy Kath G Mrs
232 Pither Anna B Mrs
233 Curtis Frank R
234 Robert Wm P
235 Lee Ronald F
236a Kilne Lawrence
236b Case Norman L
237 Arnold David G
238 Deane Arnold
239 Hitchcock Arth L
240 Hitchcock Harriett Mrs
OS pract
241 McKenzie Eliz O Mrs
242 Baker Mary C Mrs
243 King Glenn
244 Reichelderfer Luther H
245 Lee Harry R
246 Carlson Geo
247 Hein Sallie R Mrs
248 Stifford Wendell P
249 Jenkins Frederic W Rev
250 Goodale Robt
251 Lambio Margt
252 Harlan Robt
253 Brand Chas J
Street continued
1885 Crescent Apts
bsmt Sumlin Anthony
Apartments:
1 Lukens John L
2 Weaver Wm H
3 Gould Geo W
4 McKeever Thos F
5 Wiley John R
6 Edwards Jos C
7 Blitz Dena
8 Butler Jeremiah
9 Foster Saldee T
10 McJilton Lucille B
11 Vacant
12 Luttrell Lee W
13 Green Chas T
14 King Jos

CRITTENDEN NE — From 4700

- 7th east to 32d
as cor 6th society of Catholic Medical Missionaries

CRITTENDEN NW — From 4700

- 3d west to 17th. Paved
New Hampshire av intersects
4th intersects
408 Nelson Leonard
410 Gleason Martin A
412 Covins Vincent E
414 MacDonald Seth M
416 McClair Wilbur W
418 Spindler Chas W
420 Goodman Wm C
422 Steinmetz Amanda Mrs
424 Murphy Eliz A Mrs
426 Haislip Earl S contd
428 Lynch Edgar L
430 McCauley Otis L
432 Knibbs Jas J
434 Mullikin Wm L
436 Battigan Caroline M Mrs
438 Johnson Jas L
5th intersects
508 Dugan Jas S
509 Robin Isaac
510 Collett Raffele
511 Leonberger Kathryn D Mrs
512 Hodges Wm J
513 McCallum Danl W
514 Splain Jas F
515 Craven Mary L Mrs
517 Woodson Pendleton N
519 Palmer Sophie E Mrs
521 Irwin Jas S
523 Krake Thos E
525 DeMarco Garmon F
527 Dameron Richd W
529 Feissner John E

- 523 McConnell Jay A
524 Brooks Rosie L Mrs
525 Edmonston H Richd
526 Rice Ray H
527 Scott Arth M
534 Raulin Fredk A

Sherman cir intersects
Illinois av intersects
7th intersects
Kansas av intersects

- 713 Ludwig Herbert W
742 Mahor Wm F
8th intersects

- 800 Toomey Harry N
801 Dieck Chas H
810 Hanagan Sarah M
811 Franklin Wm E
812 Toshi Ale J
813 Dawson John W
814 Sigelman Frank A
815 May Thos O plmbr
816 Turner Wm
817 Finocchiaro Vincent
818 Norton Wm A
819 Giordano Saml A
820 Cushman Howard C
821 Walsh Gladys Mrs
822 Klueh Oscar J
823 Crown Mary F Mrs
824 Baroni Alex
825 Mullen Chas
826 Herzog Max S
827 Mehrling Geo W
828 Oremland Beni
829 Nowell Geo H
830 Collegeman Morris
831 Markward Claude W
9th intersects

- 900 Wagner Harry
902 Cain John W
904 Leapley Jacob A paper
hmgr
906 Kisseloff John C
907 Floyd Robt N
909 Kelly Jas J
911 Coulter Harry B
913 Price Jas E
915 Greer Harry Z
Georgia av intersects

- 1205 Garrison Wm E
1206 Boyland John E
1207 Caspar Geo J
1208 Reichelderfer Edw D
1209 Bartholomew John A
1210 Enright Jas J
1211 Fawcett David B
1212 George Margt E Mrs
1213 George Sally C nurse

- 1220 Williamson Hal V
1221 Delabar Virginia C
1223 Kay Albert B bldg contr
1224 Coreoran Wm J
1225 West Clarence J
1226 Newman Wm A
1228 Logan Cyrus F
1229 Oaman Leo S
1230 Battista C John
1231 Klivitzyk B Max
1232 Hayman Benj
1233 McMcInteer Lawrence M
1234 Collingwood Geo H
1236 Kelly Paul C
1237 Humphrey Wm C
1238 VonBliff Geo C
1245 Collamer Newton L
1250 Congregational Home
Bartley Helen Mrs
13th intersects
Arkansas av intersects
14th intersects

- 1403 Gowlrz Israel
1404 Dobkln Anna Mrs
1405 Porten David S
1406 Feistein Max D
1407 Talley Horace W
1408 Davis Helen P Mrs
1409 Hough Wm W
1410 Lantz Harold H
1411 Reynolds Burnet S
1412 Hankla John W
1413 Kennady Frank A
1414 Goss Clyde E
1415 Luckett Thos I
1416 Gordon Carlyle H Mrs
1417 Krupsaw Louis
1418 Proctor Wm H
1419 Espicy Emolyn C
1420 Vacant
1421 Bernheimer Jonas
Bernheimer Clara M Mrs
mus tchr

- 1422 Niess Edwin A
1423 Branscombe Clarence H
1424 Garfinklo Morris
1425 Conn Jos II
Conn Lillian music tchr
1426 Willis Jane B Mrs
1427 Skinner Frank C
1428 Skinner Wm H mtrs agt
1429 Talbot Mary H Mrs
1430 Smith Frank I
1431 Blair Eliz R Mrs

1432 Milstone Philip

- 1500 Cook Gilbert R 15th intersect
1501 Zegowitz Jos F
1502 Catlin Martha E Mrs
1503 Craft Harold A
1504 Spolshouse Mellita C Mrs
1505 Wilson Chas S
1506 Haw Lucian P
1507 Millans Henry G
1508 Assay Ivan
1509 Hoffman S Paul
1510 Linton Hunter B
1511 Terrell Alice C
1512 Schetch Geo C
Piney Branch rd intersects
16th intersects
1607 Walker Geo E
1608 Bradbury Howard M
1610 Drew Fred C
1611 Byrne Henry H
1612 Hornaday Frank A
1614 O'Poole Jos E
1615 O'Brien Clarence A

CROFFUT PLACE SE — From

218 33d to 36th
(No houses)

CROISSANT PLACE SE — From

- 317 F
623 Totten Jas W
624 Lowe Chas W
627 Christianson Fred H
634 King Geo F
Edwards Edgar J
710 Robertson John W
713 Outshaw Newton L
717 Howza Benj F
721 Bowie Parker
Jurilus Steph
726 Dimisa Salvadore J
730 Viehmayer Carl
732 Miller Orlando

CROMWELL TERRACE NE—

- From 2501 2d east to 3d
200 Lester John P
201 Musselman Clarence A
202 Whalen Timothy F
Edwards Gertrude A Mrs
203 Lloyd Jesse W
204 Bernham Roland E
205 Dennis Fred
208 Gardner Chas C
207 Edlavitch Meyer
208 Gutman Richd
209 Zannoll Augustus
210 Garrett Sally T Mrs
211 Vogt Max C
212 Sharpley Howard R
213 Plot Cath Mrs
214 Brown Jesse F
215 Rader Chas F
216 DelVecchio Saml A
217 Lemke Edw W
218 Darr Philip L
219 Clark Harry
220 Guythor Mary R Mrs
221 Bauer Anna W Mrs
222 Clarke Walter A
223 Felter Sylvan C
224 Graves Anthony B
225 Smallwood Robt C
226 Overstreet Robt O
Haas Bernard T
227 Callahan Cath H Mrs
228 Rolfe Robt O
229 Murphy Geo H
230 Hoffman Chas F
Lucas Medford
231 Riley Cecil C
232 Eckstein Blanche J Mrs
233 Hurwitz Louis
234 Sanford Herman H
235 Vacant
236 Hesse Anton Y
237 Bayliss Geo V

CULLINANE ALLEY SW—From

- 492 H to L
405 Brown Geo A
406 Williams Robt
407 Levenberry Arth P
408 Meyer Irene Mrs
409 1/2 Day Ruth R Mrs
407 Jelt Thos
403 Smith Saml
403 1/2 Ward Ernest
405 Williams Cath
409 Contee Robt
500 Thornton Mary V Mrs
500a Cox Frances

CUMBERLAND NW—From Con-

- necticut av bet Chesapeake and
Davenport west to Nebraska av
3801 Liolland Benj
3802 Jones Sally Mrs
3813 Exley Clarence M
3820 Tachiffely O Scott
3821 Bennett Ruth H
3827 Bogle Ralph H
3838 LaPrade Cicero J

14TH NW 1931

14TH NW—Contd
Cedric Apts—Contd
 23 Sampington Gertrude
 24 Walden Geo L
 25 Bargani Jos F
 26 Herman Saml
 27 Berman Jacob
 28 Steinberg Michl
 29 Reed Elmer G
 30 Foster Josephine R Mrs
 31 Arrington Fuller L
 32 Kalichstein Louis
 33 Tholl John
 34 Hegeman Minnie B
 35 McNamee Jeff J
 36 Blank Jack J
 37 Cohn Hyman
 38 Kirstien Saml
 39 Weinstein Saml B
 40 Wilson Edw W
 41 Vacant
 42 Eiansom Henry W
 43 Leibsohn Abr
 44 Leavey Albert L
 45 Kernkamp Clarence F
 46 Peam Geo A
 47 Oscar Nathaniel
 48 Garner Roland W
 49 Rooberg Carl H
 50 Goldberg Jos
Street continued
 4200 Furman Abr
 4202 Mandy Saml
 4204 Blaywas Jos
 4206 Blanken Dora Mrs
 4208 Wright Rita A
 4210 Buckhantz Bernard
 4212 Amato Rose Mrs
 4214 Friedman Simon
 4216 Deland Herbert S
 4222 The Lindy Vance Guy janitor
Apartments:
 1 Copeland Robt F
 2 Hart Spencer L
 101 Simms Wm F
 102 Renneberger Raymond C
 103 Roberts J Calvin
 104 Gorman Saml
 105 Saunders Wm L
 201 Vineberg Betty Mrs
 202 Saffell Roberta L Mrs
 203 Diamond Milton H
 204 Vacant
 205 Middleton Cleo Mrs
Arkansas av intersects
Varnum intersects
 4312 Hayworth Allynn D
 4314 Understein Abr
 4316 Fenton John W jr
 4318 Hunt O Edwin
 4320 Hunt Leonidas F
 1:22 Rhodes Henry
 4324 Sherman Aaron
 4326 Vacant
Webster intersects
 4401 Shapiro Yetta delicatessen
 4403 New Webster Apts
 Morrow Benj janitor
Apartments:
 1 Bauer Francis
 2 Sikes Fredk
 3 Shapiro Bernard
 4 Stewart Arth G
 5 Barberie Ivan L
 21 Burgin Bertha M Mrs
 22 Miller Max
 23 Shaw Cameron
 24 Weller Norman L
 25 Wolf Milton
 26 Johnston Alf S
 31 Babbitt Elson
 32 Cohen Marce
 33 Spring Kath
 34 DeLaos Jas L
 35 Cerimeli Frank
 36 Purcell Gladys
 41 James Frank N
 42 Bissell Lillian
 43 Stephanson Jas O
 44 Lyons D B
 45 Jenkins Laurence
 46 Jones Wm F
Street continued
 4406 Vacant
 4408 Berkeley Kenneth H
 4410 Alley Sarah E
 4412 Panck Louis W
 4413 Sanitary Gro Co Inc (br)
 4414 Poole Leroy A
 4415 Porton Jos gro
 4416 Harper Chas E
 4418 Boyd Harriet M Mrs
 4420 O'Neal John R
 4425 Allison Apartments
 Stewart Jas janitor
Apartments:
 1 Leo Vivian
 2 Lee Newton
 3 Barkley Newton K
 21 Burke Kath B
 22 Hefflin LeRoy

23 Margolis Sol
 24 Kushner Morris
 25 Powell Bessie M
 26 Michaels Danl
 27 Feldman Harry
 28 Groves Jas C
 31 Miller Saml P
 32 Wollberg Sidney
 33 Ray W Gilbert
 34 Garner H Thes
 35 Fondersmith Ralph
 36 Zucker A M
 37 Troutman N O
 38 Sitz Walter H
 41 Turner Saml R
 42 Snyder W M jr
 43 Burke Murray
 44 Alber Carroll A
 45 Cosel Nathan J
 46 Kohl Geo W
 47 Bulman C
 48 Goldman Maurice
 51 Gorman Martin
 52 Seegar Alvin
 53 Kraich Francis N
 54 Hopkins Leon E
 55 Jawish Jas S
 56 Fox Wm
 57 MacCartee May
 58 Segal Percy
Allison intersects
 4500 Foster Wise B
 4501 Piney Park Auto Supply
 Station
 4502 Wasser Henry R
 4504 Pellen John H
 4506 Cherry John M
 4508 Gallan Chas C
 4510 Hartung Henry
 4512 Dayton John
 4514 Shumate Balley
 4516 Lind Ida L Mrs
 4518 Donovan Hannah T Mrs
 4520 Christian Orra
 4522 Vacant
 4531 Gulf Refining Co (br)
Buchanan intersects
 4600 Hoinberger Saml J drugs
 4601 Vacant
 4602 Vacant
 4603 Vacant
 4604 Horne Percy C
 4605 Vacant
 4607 Vacant
 4608 Lee Frank Indy
 4609 Thomas Christ restr
 4610 Briguglio Leo shoe repr
 4611 Vacant
 4612 Great A & P Tea Co (br)
 4613 Washn Rapid Transit Co
 4616 Colella Angelo barber
 4618 Fourteenth Street Market
 Rice Fred miniature golf
Stalls:
 19-20-21 LaValle G H & Sons
 florist
 25 Canousin Fred cafeteria
 30-32 Miller A & Co meats
 58 Valley Poultry Co
 60 Meija Peter dairy products
 62-63 Miller Jos fruits
Street continued
 4620 Venezky Benj gro
 4622 Vacant
 4624 Vacant
 4626 Kirstein Saml meats
 4628-30 American Stores Co (br)
 gros
 4632 Palace Laundry (br)
Crittenden intersects
 4700 Great A & P Tea Co (br)
 4702 Sanitary Grocery Co
 4704 Servator David clo clnr
 4706 Marks Morris A hdw
 4708 Justines Bakery
 4810 Service Hdw Co
 4714 Racoonin Saml I tailor
 4716 Levinson Irving J gro
 4718 Martin P W sea food
 4720 Lee Sing Indy
 4722 Rudolph S clo clnr
 4724 Papa Nick shoe repr
 4726 Donaldson Jos S restr
 4728 Huyett Ernest E restr
 4730 Campbell Fred B drugs
 Decatur St Sta PO
 4731 Capital Traction Co (barns)
Decatur intersects
 4801 Young Francis H
 4804 Keeler Harry O
 4805 Wimer Grace Mrs
 4806 Evans Arth L
 4808 Kenney Orion L
Detafield pl intersects
Iowa intersects
Emerson intersects
 4901 Iowa Avenue M E Church
 4907 Forsberg Gustav W
 4909 McKinstry Wm
 4911 Mattox Henry B
 4913 McGinnis Wm J
Farragut intersects

5000 John Dickson Home
 Heafon Mary B
 5001 Bridaham John G
 5003 Severn Christopher J
 5005 Stirling Harold V
 5007 Masemer Irvin
 5009 Merriam Arth C phys
 5011 Seamark Harry F
 5013 Leibert Jos M
 5015 Pratt Ralph B
Gallatin intersects
 ne cor Lutheran Church of the
 Incarnation
 5100 Howard Bloomfield H
 5102 Maupin Chapman W
 5104 Townsend John G
 5105 Stubener Jos P
 5106 Wilson J Randolph
 5107 Donaldson J Shannon
 5108 Lautenschlagor Lena
 5110 Muller Edna L Mrs
Hamilton intersects
 5201 Putzki Paul A artist
 5203 Thompson Emery J
 5204 Pitts Francis M
 5205 Hanlein Jos H
 5206 Slater C Arth
 5207 Hall Agnes E Mrs
 5208 Gifford Wm B Jr
 5209 Heflebower Florence B Mrs
 5210 Esterly Jas I
 5211 Lakeman Harry
 5213 Ford Rowland H phys
 5214 Johnson Stuart C phys
 5215 Gretz Harry C
Ingraham intersects
 5302 Stevens Guy C
 5303 Hauser Henrietta M Mrs
 5305 Priest Jas M
 Priest Mercantile Agcy
 5307 Smith Frank O
 5309 Parker Benj H
 5310 Briggs Raymond O
 5311 Hanson Chas H
 5313 Rue Matthew L
 5314 Highlands Baptist Church
Jefferson intersects
Colorado av intersects
Kennedy intersects
 5503 Sanitary Gro Co Inc (br)
 5504 Carroll Lena I Mrs
 5505 Arael & Katz gros
 5506 Michael Arth ptr
 5507 Parisi Orazio shoe repr
 5508 Armentrout Edwin R
 5511 Fiore Alfonso tailor
 5513 Alexander Antonio D barber
 5514 Anselmo Anthony
 5515 Great A & P Tea Co (br)
 5516 Howard Arcturus L
Longfellow intersects
 5603 Wise Grace Mrs
 5604 Watkins Chas B
 5605 Adams Myron H
Manchester la intersects
 5608 Palmer Elra C
 5610 Beethan Jos
 5611 Campbell Guy E
 5612 Bauer Jas D Rev
 5613 Lamb L Hoyt
 5614 Hollingsworth J Walter
 dentist
Madison intersects
 5703 Williams Eliz H Mrs
 Williams Eva H nurse
 Hallberg Helen nurse
 5704 Detwiler Benj R
 5705 Swartz Bond
 5706 Humphreys Wm E
 5707 Lusby Roger W
 5708 Shoemaker Harriett S Mrs
 5709 Dodge Chas O
 5721 Tilloma John A
Montague intersects
 5801 Farnum Emily I
Nicholson intersects
Unopened to Rittinhouse
 6205 Sando Chas E
 6215 Rigney Rosa E Mrs
Unopened to Dahlia
Dogwood intersects
Elder intersects
 7108 Aycock Geo F
 7117 Gentry Ernest R
Alaska av intersects
 7322 Arth Chas W
Fern intersects
 7327 Macomber Raymond E
Floral intersects
 7330 Colliton Wm F
 7331 Embry Barton S
 7336 Hunter John H
Geranium intersects
 7405 Harrison Franklin W
 7412 McGovern Eug
 7416 Estes Montgomery
Holly intersects
 7512 Colella Raphael
 7516 Vacant
 7531 Crisp Jos M
 7537 McGetrick Alice M Mrs
 7541 McCarthy Lee
 7542 Odun Burleigh M

BUCHANAN NW 1931

BUCHANAN NW—Contd
 410 Blaydes Wm F contr
 411 Clemens Ernest A
 412 Malnati Mary G Mrs
 413 Curtin John A
 414 Holmer Educar B
 415 Hart Thos
 416 Altman L Leslie
 417 Hassett Richd A
 418 Tozzolo Thos
 419 Middour Ruth A
 420 Wiseman Geo B
 421 Lewis Wilbert C
 422 Wilson John B
 423 Taltavull Pedro A
 424 Raeder Chas H
 425 Boscoe Jos L
 426 Pitzer Harry M
 427 Darby Chas A
 428 Frawley T
 429 Stallings Lola E Mrs
 430 FitzGerald Wm L
 FitzGerald Mathilde chiro-
 practor
 431 Ludwig Jacob C
 432 Holcer John R
 433 Thrift Pressley H
 434 Clarke John B
 435 Heller Chas H
 Walker Jack
 436 Harrell Geo H
 437 Niedomanski Albert F
 438 Solters Chas G
 439 Bowers Frank
 440 Swann Jas E
 442 Few Arth N
 444 MacWilliams Aloysius
 446 Louder John O
 448 Hopkins Wm E
 5th Intersects
 502 Melnicove Saml
 504 Kendig Lester L
 506 Treen Marv E Mrs
 508 Lewis Cora E Mrs
 510 Morris Martha E Mrs
 511 Offenbacher Jos
 512 Uhler Chester R
 513 Cashell Chas P
 514 Crouch M Wilborn
 515 McNamara Walter E
 516 Barnes Earl H
 517 Wertenbruch Wm C
 518 Rosenthal Jos
 519 Harris Holmes
 520 Schwarzman Jos
 521 Edgerton Jas O
 522 Fitzwater Jos
 523 Steece Harvey N
 524 Fogle John A
 525 Archer Harry J
 526 Vacant
 527 Barr Bernard B
 529 Jordan Frank J
 531 Sturman Max
 Illinois av intersects
 533 Tudce Sarah Mrs
 535 Masters Ralph C
 537 Thomas Jesse
 539 Souder Roger W
 541 Wescott Robt L
 543 James Harry N
 545 Travis Minnie L Mrs
 546 The Shermandes
 Seagles Chauncey janitor
 Apartments:
 101 Knott Wm J
 102 Rovce Hugh G
 103 Bradley John R
 104 Cunningham Mark L
 105 Belfield H E
 106 Holmes Thos B
 107 FitzGibbon David J dentist
 201 Geary Sheldon
 202 Harrison Wilbur E
 203 Baldwin Geo L
 204 Walker V Earl
 205 Perlo Abr D
 206 Garner Clyde A
 207 Messick Paul C
 7th intersects
 Kansas av intersects
 8th intersects
 805 Sanders J Melford
 807 West Ernest M
 809 Thada Herbert W
 811 Jones Elmer R
 812 Thomas Allan M
 813 Kilmarin John L
 814 Hincley Gorton C
 815 Lusby Edwin R
 816 Powdermaker Sylvan
 817 Potzler L Harry
 818 Fellows Winfield
 819 Nestor Howard E
 820 Colman Harry
 821 Clark Wm E
 823 Maxill John R
 9th intersects
 901 Heflin Henry H
 903 Redinger Carl O
 905 Aubins Harry S
 907 West John S
 918 Holmes Luther
 Georgia av intersects
 1102 Belt Wm H
 1104 Treas Eliz Mrs
 1105 Carlo Rain J phys
 1106 Parker Arth S
 1107 Eckhardt Harry G contr
 1108 Zveare Stanlev W
 1109 Kraft Benj
 1110 Simon Christopher
 1111 Zveare Max
 1112 Colliflower Chas E jr
 1113 Reed Frank B
 1114 O'Brien Annie E
 1115 Norton Raymond H
 1116 Miller Edwin
 1117 Kluff Saml

1118 Hall Archie S
 1119 Martin Geo A
 1120 Burns Frank C
 1121 Herbert Jos A Jr
 1122 Newman Kate Mrs
 1123 Hartley Carl
 1124 Schwiering Herman F
 1125 Redden Wm D
 Jackson Elmer E
 1126 King Craven J
 1127 Beasley W Floyd
 1128 Connor John F
 1129 Adams Ernestine M Mrs
 C S tract
 1130 Murray Jas J
 1132 Webb Jas W
 1134 Kelly Geo
 1136 Asrael Isaac L
 1138 Hospital Walter L
 1140 Walker John
 1142 Vacant
 Iowa av intersects
 13th intersects
 1301 D'Elia Fred
 1303 Wall Edw V
 1306 Gustek Wm E
 1307 Griffith Carl G
 1308 Freedman Maurice
 Hoffman Jos
 1309 Kaminsky Myer
 1310 Williams Lewis W
 1311 Mendelshohn Abr
 1312 Turoff Isadore
 1313 McIntosh Saml W
 1314 Hurrell Survington W
 chiropridist
 1315 Achtorklychen Wm H
 1316 Koker Saml
 1317 Doonan Vernon
 1318 Giovanetti Saml
 1319 Ellis Ernest H
 1320 Blaustein Jacob M butter
 and eggs
 1321 Miller Eliz H Mrs
 1322 Tunc Mary E Mrs
 1323 Carnell Ellis W
 1324 Middleton Geo
 1325 Levitin Abr
 1333-35 Pneumatic Clam Shell
 Cor contrs sups
 14th intersects
 1401 Hohberzer Saml J
 1401A Doolan Elmer
 1401B Johnson Geo
 1401C Watkins Arth
 1403 Yates Jas R
 1404 Healy Edmund W J
 1405 Reed Raymond G
 1406 Breen Jas J
 1407 Campbell John B
 1408 Simms Perry
 1409 Vacant
 1410 Brown Thos L
 1411 Elliott Howard W
 1412 Vann Livingston
 1413 McReynolds Wm H
 1414 Smith Frances P
 1415 Chanin Ailie K Mrs
 1416 Hargett Chas O
 1417 Fuller Jos W
 1418 Kenyon Walla A
 1419 Herndon Neal N
 1420 Knight Howard L
 1421 Mitchell Guy E
 1422 Kelle Aus E O
 1423 Diller Walter O
 1424 Clarvoe Rosa L Mrs
 1425 Morrison Paul D
 1426 Overstreet Hannah Mrs
 1427 McNab John F
 1428 O'Donoghue John
 15th intersects
 1501 Zuras John N
 1503 Killigan Marv A
 1505 McKee Anna H Mrs
 1507 Cash David P dentist
 1508 Becker Clayton S
 1509 Colley Frank
 1510 Wright Berkeley
 1511 Berkeley Chas H
 1512 Osterhout Fred M
 1513 Nelson Alex
 1514 Spencer Bry M
 1515 Dunbar Edith H Mrs
 1516 Clavton Chas W
 1517 Zimmerman Harry C
 1518 Miller Mabel D Mrs
 1519 Murphv Anna M Mrs
 1520 Linn Carvallis M
 1521 Colvin Boda H
 1522 Kroh Wm
 1523 Casey Dan E
 1524 Vaux Ellen M Mrs
 1525 Collins Clara M Mrs
 1526 Rich Herbert J
 Frank Abr D
 1527 Weisenberg Saml
 16th intersects
 1601 Brenzler W Spencer
 1604 Borzi Frank
 1605 Darby John Q
 1608 Schmidt Fred A
 1609 Thompson Mary I Mrs
 1610 Taylor Basil G
 1611 Kass Garfield
 1613 Ottenberg Louis
 1614 Hinkel Anna A
 1615 Korod Fredk S
 1616 Vacant
 1617 Baer John M
 1620 Kaman Chas W
BUCHANAN SE (Anacostia) —
 From 1919 Nicholas av west to
 R R av
BUENA VISTA HEIGHTS SE—
 Head of Morris rd southeast

BUENA VISTA TERRACE SE—
 From 30th nr District Line
 78 Haas Huko H
BUFFALO SW—From South Cap-
 itol west to Potomac River (Beffe-
 vue)
 600 Ross Robt F C
BUNKER HILL ROAD NE —
 From 10th and Michigan av north-
 west to Eastern av (See Michi-
 gan av ne)
 1609 Russell Wm E
 1701 Vacant
 sw cor Children's Country Home
 15th intersects
 1923 Klein Jos B
 2017 Cenpos David gro
 22d intersects
 2500 Broy Edw C
 2503 Bradlov LeRoy
 2824 Hagan Peter J
 2828 Freeman Wm
BURDEN COURT NW—From 159
 Pierce. Paved with asphalt
 1145 Peterbark Ernest
 1147 Strother Obias
 1148 Gons Jos
 Dixon John
 Warren Edw
 Henderson Sarah
 1149 Vacant
 1150 Jones Rosie Mrs
 Monroe Robt
 1151 Washington Josephine
 1153 Chandler Wm
 1155 Duckett Danl
BURLINGTON PLACE NW —
 From 44th to 48th bet Brandv-
 wine and Chesapeake
BURNS SE—From 27th and Main
 av (Twining City) and from East
 Capitol nr Anacostia rd. south of
 Alabama av
 948 Hollifield Frazier M
 2505 Pratt Philip
 2507 Anderson Ruth E Mrs
 2512 Chase Frank C
 2520 Sasser Ryland B
 4312 Harris Addison
 4320 Gateley John J
 rear Vacant
BURR ROW NE—From Mich av
 to Perrys between 6th and 10th
 (See Porto Rico av ne)
BURVILLE NE (Sub-Div) —
 53d and Grant (G) ne
BUSH ROD TERRACE SE—From
 316 34th to 36th
BUTLER SE—From 14th nr Val-
 ley st east to 15th
BUTTERNUT NW—From 3d (Ta-
 koma Park) west to Georgia av.
 Paved
 300 Old Colony Motor Service Co
 4th intersects
 401 Gritz Israel men's turnaz
 405 Kiohr J Edzar
 407 Fenton May
 409 Nelson Kenneth L
 411 Finch Marlon B
 415 Apartments
 Bailey Henry janitor
 Apartments:
 1 Kimbrough Jas
 2 Nuttall Chas H
 3 Abbott Blanche A Mrs
 4 Shawen Olive
 5 StJohn Clement F
 6 Mahon Hugh W
 7 Bissett Alf W
 8 Price Essie
 9 Baker Hazel
 10 Horn Xura L
 11 Brett H jr
 Thrift Leonard E
 12 Vacant
 5th intersects
 500 Thornton Heber L
 516 White Jessie H
 519 Deffenbaux Walter S
 520 Hill Wm K
 Eldridge J Byeratt
 521 Small Bouel
 522 Moore Josie Mrs
 Moore Ethel nurse
 600 Bradford Edwin L
 602 Smith E Harold
 604 Shannon W A
 606 Hutchinson Edw T
 Talks Nettie Mrs
 611 Ulrich Edw O
 612 Ashley Harley B
 Piney Branch rd intersects
 700 Chase Geo W
 702 Lanahan Chas R
 704 Stoddard Francis S
 708 Rverson Asher O
 735 Abel Frank M
 737 Calvert Aaron L
 739 Walker Thos
 741 Brunett Julian
 743 Walker Wm T
 749 Biondi Chas N
 5th intersects

CRITTENDEN NW 1931

CORCORAN NW—Contd

- 1714 Perry Chas
- 1715 Lou Taylor
- 1717 Butler Jos H
- 1718 Anastas The
- Ennis Thos janitor
- Apartments:
- 1 Moten Robt
- 2 Vacant
- 3 Ennis Thos
- 4 Jones Ida
- 5 Vacant
- 6 Vacant
- 21 Bizzell Ediz
- 22 Lane Luycener Mrs
- 23 Gimes Richd
- 24 Harris Wm
- 25 Johnson Kellis
- 31 Vacant
- 32 Robinson Olin
- 33 Briggs Ulysses S
- 34 Wilson Freak
- 35 Lee Wm H
- 36 Vacant
- 37 Vacant
- 41 Robinson Annie
- 42 Brown Geo E
- 43 Meredith Louise Mrs
- 44 Smith Chas H
- 45 Morgan Benj C
- Street continued
- 1719 Bell Ernest
- 1721 Pryde Carrie Mrs
- 1722 Jones Jas A
- 1723 Coleman Lomax
- 1724 Vacant
- 1725 Turner Austin J
- 1726 Moten Lydia
- 1727 Wilson Geo N
- 1728 Patterson Jas G real est
- 1729 Hunt Jas L
- 1730 Easser John
- 1731 Vacant
- 1732 Wilson Fenton
- 1733 Cissel S Cornellus
- 1734 Matthews Dennis
- 1735 McManus Patk
- 1736 Jeter Wm H
- 1737 Jenkins Richd
- 1738 Spicer Chas II
- 1739 McFarlan Nora Mrs
- 1740 Vacant
- 1741 Goodloe Danl
- 1742 Turymen Jesse
- 1743 Saunders Casper L
- 1744 Vacant
- 1744 Kreshbiel Peter B
- 1746 Vacant
- 1747 Jones Ediz D Mrs
- 1748 Blair Montgomery
- 1749 Mongan Laura F Mrs
- 1750 Givert John W
- 1751 Harris Fred C
- 1752 Vacant
- 1753 White Rosa E Mrs
- 1754 Howell Chas
- 1755 Vacant
- 1756 Quarles Sarah
- 1760 Clay John K
- 1762 Vacant
- 1764 Bradley Walter B
- Stotts Curtis

N H av intersects

- 1806 Argentine Embassy
- 1810 Tolbert Jerry
- 1812 Merrill Bessie S Mrs
- 1814 Perkins Jas
- 1815 Maclean Ada
- 1816 Lutz Walter
- 1817 Monroe Jas E
- 1818 Branch Alberta Mrs
- 1820 Hazel Nellie Mrs
- 1821 The Kelwood
- Stuart Chas janitor
- Apartments:
- 1 Davis Ella Mrs
- 2 White Sarah J Mrs
- 3 Finley Alice P
- 4 Parker Calvin
- 5 Pinkney Chas
- 6 Mercer Annie Mrs
- Street continued
- 1823 Brent Alf
- 1825 Arvella Eversto
- 1827 Davis Robt C
- Hampton Beatrice
- 1829 Leeth John H
- 1831 Vacant

CORCORAN ALLEY OR COURT NW—See Congress Court 1214 Thirty-first

CORTLAND PLACE NW—From Twenty-eighth west to Derbyshire pl

- 2800 McGuire Chester J
- 2810 Gawthrop Owen H
- 2812 Vacant
- 29th intersects
- 2901 Rover Mary E Mrs
- 2906 Morris John
- 2908 Seaford Robt T
- 2910 Sells Earl F
- 2912 Spertall Francis M
- 2914 Murray Francis A
- 2916 Henkel Edw
- 2918 Ely Selden M
- 2920 Schneider Ferd T
- 2922 Thompson W Norman
- 2924 Donovan Danl J
- 2926 Koehke Jos L
- 2928 Paine Roger W
- 3016 Vacant
- 3017 Salkeld Jas F
- 3020 Hardell Lella A Mrs
- 3024 Vacant

COTTAGE PLACE NE — From 1120 Twenty-first

- COVINGTON NW—From 940 R to Rhode Island av. Paved with asphalt
- 1612 Border Wm
- 1614 Matthews Carrie W Mrs
- 1616 Watts Bessie Mrs
- 1618 Jordan Lydia
- 1620 Hamilton Flossie
- 1622 Carter Rebecca Mrs
- 1624 Herndon Jos
- 1626 Ford Claude
- 1628 Arnold Edw
- 1630 Minor Geo
- 1631 Jones Frank
- 1632 Robinson Costello
- 1633 Vacant
- 1634 Vacant
- 1635 Evans Mary
- 1636 Payne Ruby Mrs
- 1637 White John
- 1638 Vacant
- 1639 Martin Hattie
- 1640 Woodward Geo
- 1641 Mundie Mary Mrs
- 1642 Slaughter Mary Mrs
- 1643 Wilson Maggie
- 1645 Atchison Robt

CRABTREE COURT SW—From 336 B sw

- 1 Jackson Wm
- 2 Redd Mamie
- 3 Redd Jos
- 4 Summerville Jamie
- 5 Dyson Jos

CRESCENT PLACE NW—From Sixteenth west, 2 north of Florida

- 1624 Myer Eug
- 1620 Laughlin Irvin
- 1661 Apartments
- Harris Jas janitor
- Wallace Agnes G Mrs res mgrs
- 200 Steele Mary C
- 201 Mead Edwood
- 202 Logan Ellis
- 203 Crosthwaite Forest M
- 204 Teubner Wm C
- 205 Walsh Theo J
- 206 Martin Geo E
- 207 Barnett Clarabelle R
- 208 Carpenter Henry C MD
- 210 Bousquet Raymond
- 301 Wattles J Harvey
- 302 Patterson E S
- 303 Wilkins Lydia
- 304 Pitcher Anna T Mrs
- 305 Thomas Elmer
- 306 Miller Saml W
- 307 El-Glessy Ahmead F
- 308 Wriugh John M
- 309 Ryan Wm K
- 310 McDonald Josephine Mrs
- 401 Gaillard Kath D
- 402 Myers Jefferson
- 403 Williams Chas W
- 404 White Denwood S
- 405 Ward Harriet
- 406 Glancy Louise R Mrs
- 407 Perry Gert ude
- 408 Chapline Vance D
- 409 Robert W P
- 410 Bicknell Ernest P
- 501 Piche Anna B H
- 502 Curtis Frank R
- 503 McCulloch Edgar A
- 504 Street Blanche
- 505 Upham Frank
- 506 Arnold David G
- 507 Frazier Corinne Mrs
- 508 Hitchcock Arith
- 509 McKenzie Ediz Mrs
- 510 Andrews Bell F Mrs
- 600 Duncan Bernard C
- 601 Reichelderfer Luther H
- 602 Lee Harry R
- 603 Harrington Arth W
- 604 Folger Clifford K
- 605 Stafford Wendell P
- 606 Perkins Frederic W Rev
- 607 Vacant
- 608 Lambie Henrietta B
- 609 Sparrow Louise K Mrs
- 610 Brand Chas J
- Street continued
- 1885 The Crescent
- Roberts Arth janitor
- Apartments:
- 1 Cummins Helmick
- 2 Meyer Henry J
- 3 Bakefelt Doris
- 4 Huffman Clarence
- 5 Kline Mary
- 6 Edwards Jos C
- 7 Marsh J M
- 21 Chisholm Nettie V Mrs
- 22 Burner Randolph
- 23 Buscher Jos H
- 24 Orbin Jas I
- 25 Mahan Irene L
- 26 Hovie Roy C
- 27 Vacant

CRITTENDEN NE—From 4700 N Capitol east to Thirty-second

- 408 Reed Jesse O
- 4th intersects

CRITTENDEN NW—From 4700 Third west to Seventeenth. Paved

- 408 Reed Jesse O
- 4th intersects

- 410 Clemon Martin A
- 412 Healy Elmer
- 414 Mac Jones Seth M
- 416 StClair Wilbur W
- 418 Spindler Chas W
- 420 Goodman Wm C
- 422 Steinmetz Amanda Mrs
- 424 Murphy Ediz Mrs
- 426 Haislip Earl S contr
- 428 Lynch Edgar L
- 430 Gleim Mary C Mrs
- 432 Knibbs Jas J
- 434 Mulliken Wm L
- 436 Rattigan Michl A
- 438 Johnson Jas L
- 5th intersects
- 508 Dugan Jas S
- 509 Robln Isaac
- 510 Collett Roffela
- 511 Leonberger Katie D Mrs
- 512 Lissman Mary Mrs
- Carney Helen nurse
- 513 McCallum Danl W
- 514 Splain Jas F
- 515 Craven Mary V Mrs
- 516 Woodson Pendleton N
- 517 Palmer John R
- 518 Lanman Chas B
- 519 Krake Theo
- 520 Shugrue Danl
- 521 Dameron Richd W
- 522 Feissner John E
- 523 McConnell Jay A
- 524 Brooks Rose Mrs
- Edmonston Harold R
- 526 Rice Ray H
- 527 Scott Arth S
- 6th intersects

- 715 Ludwig Sherman
- 742 Maher Wm B
- 8th intersects

- 800 Toomey Harry N
- 801 Dieck Chas H
- 810 Pittie Sarah Mrs
- 811 Franklin Willie E
- 812 Tash Alex Jr
- 813 Dawson John W
- 814 Carr J Leo
- 815 May Johanna Mrs
- 816 Parrish DeWitt J
- 817 Finocchiaro Vincent
- 818 Norton Wm A
- 819 Resides Edw H
- 820 Johnson Alex R
- 821 Walsh Jas J
- 822 Klub Oscar J
- 823 Crown Mary E Mrs
- 824 Baron Alex
- 825 Mullen Chas
- 826 Hightower Harold G
- 827 Mehrling Geo G
- 828 Friedman Gertrude Mrs
- 829 Nowell Geo H
- 830 Hansborough Jack
- 831 Markward Claude W
- 9th intersects

- 900 Wagner Harry
- 902 Cain John W
- 904 Leapley Jacob A paperhanger
- 906 Kisseleff John C
- 907 Floyd Robt N
- 909 Kelly Jas J
- 911 Coulter Harry B
- 912 Price Jas H
- 915 May M Jos
- Georgia av intersects

- 1205 Garrison Wm B
- 1206 Boyland John B
- 1207 Caspar Geo
- 1208 Batchelder Edw D
- 1209 Bartholomew John A
- 1210 Enright Jas J
- 1213 Fawcett David B
- 1215 George Margt E Mrs
- George Sally C
- 1220 Hulbert Harry H
- 1221 Delabar Caroline
- 1223 Kay Albert B
- 1224 Lucas Rosetta Mrs
- 1225 West Clarence J
- 1226 Kappler Henry J
- 1228 Logan Cyrus F
- 1229 Leman Leo S
- 1230 Batista C John
- 1232 Hayman Benj
- Klavitsky Max
- 1233 Lewis Jonathan jr
- 1234 Collingwood G Harris
- 1236 Douglass E Merritt
- Humphrey Wm C
- 1238 VonBiff Geo C
- 1245 Collamer Newton L
- Congregational Home
- 13th intersects
- 14th intersects

- 1403 Mirman Louis
- 1404 Woodward Walter
- 1405 Rubin Max C
- 1406 Reisten max
- 1407 Talley Horace W
- 1408 Davis Onden T
- 1409 Hough Wm
- 1410 Lantz Harry
- 1411 Reynolds Burnet S
- 1412 Slater Otis
- 1413 Makover Jos
- 1414 Holmes Rexford L
- 1415 Luckett Thos J
- 1416 Gordon Carlisle H Mrs
- 1417 Krupsaw Louis
- 1418 Proctor Wm H
- 1419 Essey Emolyn
- 1420 Tribby Chas E
- 1421 Bernheimer Jonas
- Bernheimer Clara Mrs
- 1422 Niess Edwin A

CRITTENDEN NW 1931

CRITTENDEN NW—Contd

- 1423 Vacant
1424 Garfinkle Morris
1425 Conn Jos H
1426 Wills Herman E
1427 Skinner Wm H
1428 Talbott Mary H Mrs
1429 Smith Frank I
1430 Engle Wm
1431 Blair Mary E Mrs
1432 Milstone Philip
1500 Conklin Courson B
1501 Zegowitz Jos F
1502 Caillin Albertus W
1503 Craft Harold A
1504 Porter Henry G
1505 Wilson Chas S
1506 Haw Lucian F
1507 Alden Chas E
1508 Heizer Helen V Mrs
1509 Leaman Oscar
1510 Linton Hunter B notary
1511 Terrell Wm M
1512 Scheuch Geo C
1607 Walker Geo E
1608 Bradbury Howard M
1610 Drew Fred
1611 Byrne Henry H
1612 Heater Robt E
1614 Clark Edith M Mrs
1615 O'Brien Clarence A

CROFFUT PLACE SE—From 218 33d to 36th

- 622 Totten Jas W
627 Christianson Fred H
624 King Geo F
710 Gould Fred
713 Vacant
714 Howze Ben F
721 Bowie Parker
726 Johnson Claude L
730 Duncan Fred J
732 Vacant

CRONWELL TERRACE NE—East between 2d and 3d and Channing and Douglas. Paved

- 200 Lester John P
201 Musselman Clarence A
202 Whalen Timothy F
203 Lloyd Jas
204 Seebold Chas H
205 Dennis Fred
206 Crown Wm H jr
207 Miller Sadie Mrs
208 Vacant
209 Zanelli Augustus
210 Garrett Chas S
211 Vogt Max C
212 Smith Roger E
213 Plet Kath M Mrs
214 Simpson Walter S
215 Rader Chas F
216 Hudson Ralph
217 Handstine Wm J
218 Hogue Walter B
219 Dorsey Wm L
220 Smith Harwell D
221 Baurer Herbert A
222 Clarke Walter A
223 Felter Sylvan
224 Graves Anthony B C
225 Smallwood Robt O
226 Nathan Richd H
227 Callahan Cath Mrs
228 Rolfe Robt O
229 Amberg Albert
230 Robertson Eliz Mrs
231 VanLoock Albert M
232 Tapley Frances E Mrs
233 Barrett Eloise Mrs
234 Orndee Fred E
235 Callahan John J
236 Hease Anton Y
237 Riley Cecil C

CULLINANE ALLEY SW—From 422 H to L

- 465 Bowen Wm
481 Short Jos
483 Vacant
485 Vacant
485 1/2 Warren Henry
487 Gatewood Mamie Mrs
489 Nightingale John
491 Vacant
492 Dorsey Chas E
493 Vacant
498 Walker Saml
500 Jones Anderson
500a Cox Frances

CUMBERLAND NW—From Connecticut av bet Chesapeake and Davenport west to Grant rd

CUMBERLAND SW (Bellevue)—From 4th west to Potomac River

CUSHING PLACE SE—From 66 M

- 1126 Jones Jos S
1128 Chisholm Corinne
1130 Vacant
1132 Wood Michl
1134 Green Mary
1138 Vacant
1138 Matthews Edw

D NORTHEAST—From 400 N Capitol east to 20th. Paved to 17th

- 101 Senate Hotel
Koons Jos A
105 Strode Lole Mrs
107 Michael Thos B
119 U E Coast & Geodetic Survey
137 Wilkinson Theo
139 Drake Jas
141 Mosley Robt
142 Jardine Eliz restr
145 Giovinazzo Vincent tailor
147 Dracos Andrew delicatessen
149 Spalding & Gill sheet metal wks
201-5 The Norfolk Benbow Robt janitor
201 Apartments
1 Gauzza Vic J
2 Hunt Arth
3 McManamon Maude F
4 Clarke Henry M
5 Kline Rosalie E
6 Ryan Jos A
203 Apartments
1 Held Geo J
2 Ballenger John
3 Porter Jos J
4 Shirley Jas D
5 Moran Walter H
6 Nelson Emilia F Mrs
205 Apartments
1 Vacant
2 Billings G
3 Dickerson Rlehd
4 Carey Walter L
5 Wilner Fred W
6 Moore Saml E

Mass av intersects

3d intersects

- 300 Manni Bruno
302 Gaughthorn Raffaele
304 D'Ambrosio Eltore
306 Lrner Chas K
308 Eschenbrenner Chas G
310 Williams Primano
312 Gasaway Ada H Mrs
314 Manzell Jos
316 Cole Saml S
319 McLean Laura V Mrs
320 Bosin Senior S gro
Kawaras Nicholas
321 Rudolph Wm M
Balley Luther
322 Rose Vincent
324 Ridgely John W
326 Blew Gus E
328 Dyer Annie E Mrs

4th intersects

- 401 McGuire Jas
403 Leeman Chas G
405 Latcher Frank
407 Johnson Mary Mrs
408 Sita Jos
Johnson Clarence P
409 DeSantis John
410 Zangla Jos
411 Pones Henry F
412 Trifletti Chas
413 Miller Anthony
414 Jones John
415 Thompson Judson C
416 Dunn Jas E
417 Litz Fredk T
418 Nalley Chas E
420 Botts Frank C delicatessen

5th intersects

- 500 Rosenberg David
502 Snapp Rice E R
504 Michael Maurice W
506 Kline Robt N
508 Keene Laurence T
509 May Chas H
511 Hendricks Wm N
512 Eocelin Maria W
513 Silver Frances
514 Greene Emma
516 Jamison Liberty A
518 Bennett Hayward C heating
520 Lehman Edw
522 Keane John Mrs
524 Blond Bernard

6th intersects

- 612 Winslow Geo H
614 Biggs Ira E
616 Zimmerman Josiah E
618 Shenken Chas
620 Tatspaugh Jonaceta Mrs
622 Phillips Irving C
624 Simpson Thos C
626 Compton Elmer L
628 Curtiss Wm W
630 Mockabee T Lloyd
632 Duvall Chas R
634 Mulcar Maurice A
636 Harrison Jos O nus tchr
638 Newman Harry A
640 French Bertie Mrs
642 Nelson Alonzo C
644 Ida Geo R
646 Vacant

Maryland av intersects

7th intersects

- 701 Symanoskie Frank E
703 Hart Richd
705 Barkes Wm
707 Meyers John
709 McCarten Mary Mrs
711 Bresnahan Robt K
713 Steadman Ida K Mrs
715 Gooding Conrad T

8th intersects

- 800 Shike Wm H barber
801 Vacant

802 Cuddy Eliza C Mrs

- 803 Carlsson Carl A
804 Getz Wm H
805 Grace May Beauty Salon
807 Brown Hanson C
809 Satchin Agnes
810 Sullivan Raymond
811 Burke Frank P
812 Howard Ernest
813 Spicer Geo H
814 Lynn Thos H
816 Spicer Chas W
818 Stewart Robt
819 Grieb Wm E
820 Holbrook Linwood L
822 Botts Asbury H
824 Nalley Mary Mrs
826 Flax Nathan L gro
827 Ninth Street Christian Ch

9th intersects

- 900 McClosky Chas J
901-3 Edmonds Public School
906 McClosky Geo J
910 Entriken Eliz W Mrs
912 Shannon John W
914 Humphrey Nelson O
915 Dement Robt
916 Hammond Jas E
917 Muhsold Emma Mrs
920 Self David A

10th intersects

- 1007 Klibbey Hiram
1009 Payne Jas W
1011 Nicholson Millard F
1013-23 StMatthew's Evang Luth Church
1014 Riley John O
1016 Miller Laura V Mrs
1018 Love Chas C
1022 Barnes Mary L Mrs
1026 Baker W Russell
1028 Barker Chas A
1030 Moreland Rosie F Mrs
1032 Yalom Benj gro

11th intersects

- 1101 McGarvey Wm J
Smith Jos W
1103 Cunningham Warren
1105 White Leonard
1105 1/2 Amity Ada Mrs
1107 Tompkins Danl D
1108 Appold Laura I Mrs
1109 Everett Ralph
1110 Updike John F
1111 Parrell Rosina Mrs
1112 McCulloch Duncan
1113 Reisinger Wm J
1114 Conway Grady
1116 Griffith Simon P contr
1117 Yuster Wm
White Chas A
Mvers Chas

12th intersects

- 1119 Mohler Henry
Davis Herbert R
Doerr Louis
1121 Adams Jas E
1123 Grimmes Clara I
1125 Vacant
1131 Tempkin Julius tailor
Kern Henry P

13th intersects

- 1200 Pieri Gisbert delicatessen
1201 Raum David B gro
1203 Higgs Saml E
1205 Edwards Webster B
1206 Iacangelo Vito
1207 Chewning Leonard S
1208 Salisbury Frances E
1209 Eisenstein Chas F
1210 Beck Jacob J
1211 Romer Ralph H
1211 1/2 Vacant
1212 Jacobs Harry L
1213 Fearson Robt L
1213 1/2 Miller Max
1214 Demsey S Howard
1215 Harvey Roy O
1215 1/2 Vacant
1216 Ballenger Mary A Mrs
1217 Lane Wm S
1217 1/2 Vacant
1218 Edwards Marlon F Mrs
1219 DISilvia Carmen
1219 1/2 Hyatt John
1220 Winstead Wm E
1221 Herbert Cath Mrs
1221 1/2 Farley Thos
1222 Dulin Edw E
1223 Collier Edgar
1223 1/2 Dahl Maude C Mrs
1224 Dhardt Jos G
1226 Kenny John F
1228 Borzi Antonio shoe repr
1230 Payne Edwin C
1231 Aufferen-Brinke Henry
Chewning Fred A
1232 Pat'one Jos barber
1233 McDonald John L
Thomas Arunah E
Moreland Walter F
Dahl Wertyley
Holladay Saml J
1236 McKinley Wm R
1237 Randolph Bernard
1237 1/2 Chandler Jas W
1238 Stone Geo E
1239 Cooper Clarence J
1239 1/2 Baird Grafton D
1240 Wilson Ross L
1241 Cooper John W
1241 1/2 Dyer Wm
1242 Lambert Thos W
1243 Thompson Grant
1243 1/2 Vacant
1243 1/2 Lambert Thos R
1244 Elkin's Lunch
1246 Vacant

14TH NW 1926

OFFICE AND WAREHOUSE, 1434-1442 U ST. N. W.

PHONE N. 8845

Fourteenth nw STREET AND AVENUE GUIDE (1926) Fourteenth se

26 Vacant
 31 Askew Geo W
 32 Lemmon C B
 33 Herring G Francis
 34 Kendrick Ernest J
 35 Harkness Oscar M
 36 Vacant
 41 Hirshman Simon
 42 Aman John
 43 Martineau A J
 44 Parson H G
 45 Lake Geo B
 46 Allegor Ernest A
Street continued
 4406 VanFleet Jos S
 4408 McKenzle Alex
 4410 Alley Richd L
 4412 Panck Louis
 4413 Sanitary Gro Co (br)
 4414 Sherier Jos T
 4415 Porton Jos gro
 4416 Harper Chas B
 4418 Hebb Hilliard
 4420 Stringer Henry E

 4500 Foster Wise B
 4501 Gatti Jos D auto supplies
 4502 Wasser Henry R
 4504 Pollen John H
 4506 Simmonds Newton M Rev
 4508 Golladay Harry L
 4510 Hartung Henry
 4512 Dayton John W
 4514 Shumate Bailey
 4516 Lind Andrew K
 4518 Donovan Hannah T Mrs
 4520 Quick Van
 4522 Blakelee Arth L

 4600 Hohberger Saml J drugs
 4601 Stafford & Grant auto acces-
 sories
 4602 Briggolis Leo shoemkr
 Cottini Marius
 4603 Wash Rapid Transit Co
 4604 Home Percy O
 4605 Squitiro Jos tailor
 4607 Talbott Walter D notions
 4608 Great A & P Tea Co
 4609 Hillow Geo J restr
 4610-12 Vacant
 4611 Sanitary Gro Co (br)
 4614 Vacant
 4616 Varoutens John delicatessen
 4618 Park Theatre
 4620 Venezky Bunj meats
 4622 Rudolph Saml cldr
 4624 Colella Angelo barber
 4626 Vacant
 4628 Vacant
 4630 Leo Shun Indry
 4632 Vacant

 4702 Vacant
 4704 Scvator David tailor
 4706 Vacant
 4710 Justines Bakery
 4712 Marks Morris A hdw
 4714 Iacoosin Saml I tailor
 4716 Diskin & Levinson meats
 4718 Pappa Nick shoemkr
 4722 Sanitary Gro Co (br)
 4724 Lake Geo B gro
 4726 Donaldson J Shannon restr
 4728 Brinley Marie restr
 4730 Campbell Fred B drugs
 Decatur St Sta P O
 Capital Traction Co (barns)

 4801 Young Francis H
 4804 Munk Lena M Mrs
 4805 O'Brien Grace Mrs
 4806 Evans Arth L
 4808 Kenney Louis P

 4812 Abrahams Abr
 4815 Gibson Jas G
 4816 Russeau Quincy
 4817 Rundlett Geo
 4818 Wurzbacher Frank H
 4820 Vrooman Raymond R
 4821 Vacant

 4901 Iowa Av M E Church
 4907 Porsberg Gustav W
 4909 Nalser John M
 4911 Mattox Henry B
 4913 McGinniss Wm J

 5000 John Dixon Home
 Heaton Mary B

 5001 Bridham John G
 5003 Severn Christopher J
 5005 Sambataro Anthony
 5007 Scharf Fannie Mrs

5009 Merriam Arth C
 5011 Seamark Harry F
 5013 Leibert Jos M
 5015 Prair Ralph B

Gallatin
 ne cor Lutheran Church of the In-
 carnation
 5100 Howard Bloomfield H patents
 5102 Maupin Chapman W
 5104 Townsend John G
 5105 Stubener Jos P
 5106 Wilson J Randolph
 5107 Donaldson Jos S
 5109 Lautenschlager Geo
 5110 Muller Jean P

Hamilton
 5201 Cookerow Martin W
 5203 Thompson Emery J
 5204 Callahan Annie E Mrs
 5205 Hanlein Jos H
 5206 Slater C Arth
 5207 Hall Wm S
 5208 Gifford Wm B jr
 5209 Hoffebower Roy O
 5210 Esterly Jas I
 5211 Lakeman Harry
 5213 Ford Roland H phys
 5214 Johnson Stuart C phys
 5215 Gretz Harry C

Ingraham
 5302 Stevens Guy C
 5303 Vacant
 5305 Priest Jas M lawyer
 Priest Mercantile Agency
 5307 Smith Frank O
 5309 Parker Bens H
 5310 Briggs Raymond O
 5311 Hanson Chas H
 5313 Rue Matthew L
 5314 Highlands Baptist Church

Jefferson
 5401 Shannon & Luchs bldg dept

Colorado av
Kennedy
 5503 Sanitary Gro Co (br)
 5504 Carroll Jas E
 5506 Mielh Arth
 5507 Chinth Jerome shoemkr
 Stevens Nellie N Mrs
 5508 Armentrout Edwin R
 5509 Standard Oil Co (br)
 5511 Flore Alfonso tailor
 5513 Coxen Myrtle confr
 5515 Gt A & P Tea Co
 5516 Howard Areturus L

Longfellow
 5603 Wise Chas W
 5604 Colman Harry A
 5605 Adams Frances L

Park av
 5608 Palmer Elra C
 5610 Beetham Jos
 5611 Campbell Guy E
 5612 Buhler Jas D Rev
 5614 Hollingsworth J Walter

Madison
 5703 Williams Geo E S
 5704 Vacant
 5705 Ganoe Wm A
 5706 Humphreys Wm E
 5707 Lusby Roger
 5708 Shoemaker Harriett Mrs
 5709 Doige Chas C
 5721 Gibson Chas K

Montague
 5801 Farnum Emily J
 6215 Kilgwey Rosa E

FOURTEENTH SE—From E Cap-
itol south to W (Anacostia). Wa-
cadamized to M
 1 Rectory Holy Comforter (R. C.)
 Church
 Wheeler Clarence E Rev
 2 Duckett Louise Mrs
 1 Murphy Sarah V
 6 Harris Mattie E Mrs
 8 King Earl
 10 Mead Cath E Mrs
 12 Hayes Annie M
 14 Young Edw
 15 Sandmayer Henry W
 16 Harris Thos
 17 Click Geo W
 18 Wood Frank
 19 Hollister Ernest F
 Thomas Wm
 20 Peston Leonard
 22 Smith John
 24 Worthington John W
 24 1/2 Wise Jacob
 26 Adams Arth L
 28 King Mary
 30 Sanitary Gro Co (br)

101 Davidson Otho R
 Goldstein Saml gro
 Jones Ellsworth W
 106 Allen Chas A
 108 Galloway Florence
 110 Lawson Alf

South Carolina av
Massachusetts av
 112 Duvall May D Mrs
 114 Cornwall Ernest S
 116 Phalen Wm B
 118 Edwards Wm A

B
 211 Brooks W H
 213 LaPorte Amanda Mrs
 215 Warner Harold E
 217 Oehmann Andrew L
 219 Ladd Wm G
 226 Betts Edwin
 228 DuTerhoff Agnes C Mrs
 229 Kulle Albert
 230 Hollister Raymond C
 231 Cash John W
 232 Vacant
 233 Mosley John V
 234 Green Jos M
 235 Thornton Wm
 237 McMullen Vincent
 McCutchan Geo W
 238 Montgomery Geo D
 238 1/2 Rector Carl B
 239 Curth Geo H
 240 Harper Annie Mrs
 240 1/2 Vacant
 241 Clark G Harvey
 242 Klehler Fred R
 242 1/2 Henzle Jacob
 243 Middleton Jas O
 244 Hoff Harry T
 244 1/2 Barry Wm
 245 Loney Edw
 Lee Marlee B
 246 Motton Matthew M
 247 Eck Max
 248 Hamm Jos J
 249 Smith Jos P
 251 Bridges Wm N
 Terrill Allen
 271 Harper Wm F

C
 300 Werthob Morris gro
 301 The Elm
 Apartments:
 Darr Edgar C
 Williams John F
 Kidwell Ashley R
 306 Mueller Fred
 308 Swinburn Wm
 310 Thomas & Colbert garage
 314 Schmitt John V
 318 Herold Chas F
 320 Long Chas H
 322 Nalls Lawrence I
 324 Kelly Jas
 328 Avery Edw H
 338 Leiber Richd H
 340 Roland Geo H
 342 Thompson Ralph
 344 Vacant

Kentucky av
D
 437 Cave Lloyd L
 439 Hayden Jared Rev

E
 506 Bailey Louis W
 507 Cogan Carl T
 509 Harris Jos F
 511 Jett Wm H
 513 Royce Frank
 514 Elliott Robt O
 515 Wines Wm C
 516 Smith Chas B
 517 Baber Fred G
 518 McGunigal Lee R
 519 Wines Ernest E
 520 McGunigal Sylvester B
 521 Morales Ida F Mrs
 Wines Marlon E
 522 Morris Hugh E
 523 McCullough J Herbert
 524 Vacant
 524 1/2 Vacant
 525 Whittington Alonza N
 526 Vacant
 526 1/2 Vacant
 527 Spangler Henry E
 528 Rollins Ernest
 528 1/2 Griffith Percy L
 529 Rundles John C
 531 Stephan Henry C
 532 Hinson Carroll W
 534 Halley Carl
 536 Mattingley Wm H
 538 Poole Reginald D
 540 Dyer Raymond C
 541 Payne Herbert A
 542 Powell Geo H

BUCHANAN NW 1926

Buchanan nw

(1926) DISTRICT OF COLUMBIA

C ne

903 Redinger Carl O
905 Munro Alex
907 West John S
918 Holmes Luther

Georgia av

1102 Belt Wm H
1104 Freas Eltz Mrs
1105 Carbo Ralph J phys
1106 Parker Arth S
1107 Eckhardt Harry G
1108 Zveare Stanley W
1109 Fabb Morris
1110 Schwarzman Wm E
1111 Zwigg Max
1112 Colliflower Chas E jr
1113 Bratt Estelle S Mrs nurse
1114 Simon Chris
1115 Norton Raymond H
1116 Hillier Edwin
1117 Cluff Saml
1118 Hall Archie S
1119 Martin Geo
1120 Burns Frank C
1121 Herbert Jos A jr
1122 Newman Jas O
1123 Beall Fred
1124 Schmeling Herman F
1125 Talbot Julia J Mrs
1126 King Craven J
1127 Beasley W Floyd
1128 Maynard Nina
1129 Adams Ernestine M Mrs
1130 Christian Science
1131 Murray Jas J
1132 Webb Jas W
1133 Watkins Hunter D
1134 Bennett Allen E
1138 Hospital Walker L
1140 Walker John
1142 Miller Morris

Iowa av
Thirteenth

1301 Millstein Albert
1303 Krumm Henry J
1305 Seaton Anna Mrs
1307 Griffith Carl G
1308 Freedman Morris
1309 Hoffman Jos
1309 Schwartz Henry
1310 Williams Louis
1311 Mendelssohn Abr
1312 Turoff Isadore
1313 McIntosh Saml W
1314 Hurrell Survington W Dr
1315 Aelterkirchen Wm H
1316 Kolker Saml
1317 Dorman Vernon
1318 Giovanetti Saml
1319 Walsh Jos G
1319 Dhils Ernest H
1320 Kogod Fred
1321 Mangum Rosa Mrs
1322 Penley Mary E Mrs
1324 Middleton Geo
1326 Levitin Abram

Fourteenth

1401 Hobbberger Saml J
1403 Yates Jas R
1404 Healy Edmond W J
1405 Reed Raymond G
1406 Garvey Jos Z
1407 Campbell John J
1408 Easterday Wm A
1408 Eate Sanford
1409 Hahn John S
1409 Hahn Helen artist
1410 Brown Thos L
1411 Vacant
1412 Vann Livingston
1413 McReynolds Wm H
1414 Smith Florence
1415 Chapin Adle K
1416 Hargett Chas O
1417 Fuller Jos V
1418 Kenyon Walla A
1419 Herndon Neal N
1420 Knight Howard L
1421 Mitchell Guy E
1422 Rolle Aug H O
1423 Murray Herbert J
1424 Clarvoe Ross L Mrs
1425 Alden Helen H Mrs
1425 Morrison Paul D
1426 Overstreet Hannah Mrs
1427 MacNab John F
1428 O'Donoghue John

Fifteenth

1501 Zuras John
1503 Broderick Wm
1505 McKee Anna Mrs
1507 Reilly Louis W Mrs
1508 Becker Clayton S
1509 Colley Frank
1510 Loran Robt W
1511 Berkeley Chas H
1512 Osterhout Fred M
1513 Reynolds Jos
1514 Retter Alf H
1515 Dunbar John A

1516 Clayton Chas W
Henderson Rosalie E
1517 Zimmerman Harry C
1518 Miller Mabel D Mrs
1519 Murphy Anna M Mrs
1520 Lewis Timothy L
1521 Watkins Milton M
1522 Pfister Helene Mrs
1523 Casey Danl E
1524 Loveless Saml B
1525 Collins Clara M
1526 Rich Herbert J
Frank Abr D
1527 Weisenberg Saml

Sixteenth

1601 Bronzger W Spencer
1604 Borzi Frank
1605 Darby Louise M Mrs
1608 Schmidt Fred A
1613 Ottenberg Louis
1615 Fox J Elmer
1616 Hutchinson Jas E jr
1617 Morgan Jos P
1620 Kaman Chas W

BUCHANAN SE (Anacostia)—From 1919 Nichols av west to R R av

BUENA VISTA HEIGHTS—Head of Morris road southeast

BUFFALO SW—From South Capitol west to Potomac River (Bellevue)

BUNKER HILL ROAD NE—From Tenth and Mich av northeast to Eastern av (See Mich av ne)

Pfugger Mary Mrs
Klein Jos R

Eighteenth

Kondall Geo A

Twenty-second

O'Brien Frank
Sullivan Robt
Talley C

Twenty-fourth

Hilliary Wm

Twenty-eighth

BURDEN COURT NW—From 159 Pierce. Paved with asphalt

BURNS SE—From Twenty-seventh and Main av (Twining City)

2505 Phaff Phillip
2507 Ridgeway Fenton
2512 Welser Wm H
2520 Thornton Wm M
2522 Lanham Richd
2525 Richert Jos

BURR ROW NE—From Mich av to Perry ne between Ninth and Tenth

1 Moore John
2 Lomax Wm
3 Jenkins Wm
4 Basll Florence
5 Richardson Benj
6 Day Edwin
7 Temple Wm
8 Clark Saml

BURVILLE (Sub-Div) — Fifty-third and Grant (G) ne

BUSH ROD TERRACE SE—From 816 Thirty-fourth to Thirty-sixth

BUTTERNUT NW — From Third (Takoma Park), west to Sixteenth

405 Black Barry
407 Fenton May
409 Makel Hortel
411 Platt Doran
412 Thornton Heber L
416 Dyre Wm H
419 Deffenbaugh Walter S
420 Hill Wm K
421 Small Reuel
422 Beck Wm C
423 Bradford Edwin L
424 Smith Harold
425 Packler Jas
426 Vacant
427 Ulrich Edw O
428 Ashley Hanley B
429 Chase Geo W
430 Hixon Chas G
431 Henderson Chas W
432 Unmack Kaj
433 Nowell Edmund
434 Walker Thos
435 Storm Christian
436 Walker Wm T
437 McKenney Annie H Mrs

891 Apartments
Collins Elroy janitor

101 Smith Richd P
102 Ryerson A C
103 Anderson Lawrence K
104 LaRocca Laurent L
105 Emmetina Victor A
106 Matthews Stanley W
200 Harmsling Henry
201 Roth Geo B
202 Gibson John S
204 Ogle Pinkney L
205 Mehlis Victor N
206 Grady Henry W

Street continued

811 Wischhusen John
900 Gordon Peter F
901 Nagel Wille A Mrs
902 Monarch Louis
904 Schweigler C Theo
905 Biase Anthony J
906 Montgomery Hattie J
908 Heller Howard B
921 Walter Fred Apts
Briscoe Jos janitor

BUTTERWORTH PLACE NW — From Forty-seventh (American University Park) to Mass and Western avs

4910 Vacant
4920 Vacant
4901 Gleason Marshall J
4913 Vacant
4907 Vacant
4973 Willis Leonard A

O NORTHEAST—From N Capitol east to Twenty-first. Paved with asphalt to Fifteenth cor 1s U S Senate Stables

Senate Office Bldg

101 Pitt Geo P
106 Croggon Mary F
109 Allen Benson B contr
Allen Wm H H
110 Barnes John W
111 Fleming Ora K
Second Church of Christian Science

112 Apperson John G
113 Trimmer Theo L
114 Wolstencroft Wm
Sullivan Stanley
Stewart John A

115 Whalen Martha L Mrs

116 Shaffer Caroline nurse

Bush A Lee

117 Evans Wm T

118 Frazier Harry
Miller Georgia E mus tchr

Miller Margt D

119 Marsh Emma M Mrs mus tchr

120 Johnson Frank

121 Ahaya Emily

123 Taylor Alice T Mrs

124 Gunning John W

Jones Orin M

125 Carvillas Nicholas

126 McHur Michl J

127 Hickey Wm

128 The Stanton

Apartments:

8 Tignor Howard F

7 Thomas John B

8 Martin Grace M

9 O'Neill Ernest J

20 Arnold Lydia B Mrs

21 Stauffer Geo M

22 Conaway J W

23 Hamilton Clarence O

30 Nelson Florence L

31 Walsh John R

32 Grimaldy Norbert

33 Cook Linnie J

40 Dower John P

41 Griffin Cath

42 Donneberg Mary I Mrs

43 Morrison Wm

50 McKay E A

51 Barater Geo H

52 Marshall Chas S

53 Lyle Newton

Street continued

HEAT WITH

DOME OIL